The Washington Post is the only Washington newspaper publishing the reports of The Associated Press every morning. For home delivery call National 4200.

The Washington Post.

Weather—Mostly cloudy today; tomorrow fair, with rising temperature.
Temperature—Highest, 37; lowest, 33.
Details on Page 18.

NO. 19,997. ENTERED AS SECOND-CLASS MATTER, POSTOFFICE, WASHINGTON, D. C. WASHINGTON: TUESDAY, MARCH 17, 1931.
COPYRIGHT, 1931, BY THE WASHINGTON POST CO.
THREE CENTS.

100 CAST ON ICE AS BLAST SINKS SHIP

BOTH PARTIES GET WARNINGS OF 1932 ISSUES

Johnson Tells Republicans to Take Stock Before Entering Fight.

LEADERS ARE SCORED ON PROGRESSIVE WAR

Ayers Begs Democrats to Avoid Either Dry or Wet Campaign Planks.

By EDWARD T. FOLLIARD.

With Senator Hiram Johnson (Republican), of California, and Representative William A. Ayres (Democrat), of Kansas, serving as political meteorologists, warnings went out to both of the old parties from Capitol Hill yesterday.

Senator Johnson, who was Theodore Roosevelt's running mate on the Bull Moose ticket of 1912, criticized the Republican leaders for jeering at the Progressives who recently met here, and he warned that they had better "take stock of the Republican party."

Pointing to the reverses the party suffered in the last election, Senator Johnson said that "something is radically wrong somewhere" and that "somebody should ascertain what it is."

Democrats Get Warnings.

Representative Ayres, one of the leading Democrats in the House, admonished his party to steer clear of prohibition in its 1932 platform; to write in neither a wet plank nor a dry plank.

Either one, he said, would cause a cleavage in the party that would be fatal to its success. Urging that economic issues be stressed, he declared that Democrats should "repudiate" leaders who would try and write a wet plank into the platform.

The Progressives, it developed yesterday, are going ahead with plans to set up a permanent organization for carrying on the work started at last week's conference.

Speaking Tours Planned.

Some of the senators who took part in the conference expect to go on speaking tours and advocate the reforms that were outlined at the conference.

Not only will the policies of President Hoover be attacked, but the ideas of Chairman John J. Raskob of the Democratic national committee, as well.

Four of those who took part in the Progressive meeting had a luncheon conference at the Capitol yesterday—former Senator Jonathan Bourne, of Oregon; Senator George Norris (Republican), of Nebraska; Senator Burton K. Wheeler (Democrat), of Montana, and Senator Edward T. Costigan (Democrat), of Colorado.

Progressives Are Praised.

Senator Johnson was not at the Progressive conference last week, and, in his statement yesterday, he said that he could not give wholehearted approval to all the conclusions adopted there. Nevertheless, he added, the Progressives deserved praise for undertaking a discussion and study of important questions.

"Can anyone," he asked, "imagine the standpat wing of either party meeting together with earnest and able experts, and publicly discussing economic problems?"

Then the Californian took what

Continued on Page 7, Column 1.

Calvin Coolidge Says:

The seventeenth day of March will be celebrated all over the world by those who cherish the Emerald Isle as the place of their ancestral origin. Millions of devoted men and women will wear some green emblem in honor of St. Patrick, the patron Saint of Ireland. If his life is shrouded somewhat in mystery that only makes him the more fascinating. He is the personification of the Christian influence that came into the life of the Irish people.

Considering the large contributions that the Irish race has made to the freedom and progress of so many foreign lands it must be a great satisfaction to see Ireland, after a long struggle, at last peaceful and self-governing. The effort and energy that had been expended in generations of political agitation and strife have been turned into constructive purposes. The country is being restored. Education is fostered, industries are coming into existence. The River Shannon has been harnessed to furnish light and power for the whole Irish Free State. The railroad system has been unified. While there still remain economic problems and domestic differences Ireland, no longer a prey to despair, is a land of hope and progress.

(Copyright, 1931.)

Widow May Survive Suicide Mate's Shot

Mrs. Grete Von Bayer, left, who was shot and seriously wounded by her husband, William Hector Von Bayer, who then killed himself shortly after noon yesterday in their apartment near Chevy Chase Circle.

Mrs. Grete von Bayer Has Chance; Tragedy Laid to Ill Health.

With attending physicians holding that she has an even chance to recover, Mrs. Greta von Bayer lay on a bed in Emergency Hospital last night, her back and right arm pierced by a bullet fired by her husband, William Hector von Bayer, associate forester in the Indian Service, who then shot himself to death.

Her survival will mean the semi-fulfillment of a homicide-suicide pact into which Mrs. von Bayer, 45-year-old society matron and teacher of piano, entered with her husband when she was unable to dissuade him in his determination to commit suicide because of ill health. He was 52 years old.

The tragedy was conceived and executed yesterday in the couple's suite in the fashionable Chevy Chase Apartments, near Chevy Chase Circle. Mr. von Bayer, well-known attache of the Department of the Interior, used an old-fashioned .44-caliber frontier revolver, which it is

Continued on Page 7, Column 2.

CHAPLAIN ACCUSED AFTER JOLIET RIOT

Second Victim Dies and New Wave of Rebellion Hits Penitentiary.

Joliet, Ill., Mar. 16 (A.P.)—A tumult of accusation against an ousted chaplain rose above the rumbling of rebellion in the old State prison today.

Turning from his announcement that a second prisoner had died of wounds suffered in Saturday's riot, Warden Henry C. Hill charged that the Rev. George Whitmeyer had fomented discontent, carried messages for convicts and, knowingly or not, had been a messenger in a jail delivery plot.

"My conscience is clear, and I am not afraid of an honest investigation," replied the clergyman, former pastor of an Episcopal parish at Herrin. He had tendered the requested resignation February 25, terming the killing of three escaping prisoners three days previously "murder."

A crescendo of rebellion rose today as the "grapevine" carried word of the death of George Jakowanis, shot by a guard during the uprising Saturday. His was the sixth death among the convicts in a month—three ran into waiting gunners as they lowered themselves from the stone walls February 22; Joseph Coakley's death from a clot on the heart while in solitary confinement last week precipitated a legislative investigation, and two were killed and two wounded in the riot.

A reversion to normal routine seemed no nearer tonight, and National Guard companies in Northern Illinois were under orders to be ready for service on an instant's call. Tomorrow a legislative committee will resume its inquiry at Springfield while a coroner's jury here sits in judgment over the death of the two convicts.

Mr. Whitmeyer denied every charge against him and said he knew he was to be "framed." He said he

Continued on Page 3, Column 2.

ROCKVILLE RESIDENT ENDS LIFE WITH GUN

Eugene Cissel, 40, Member of Montgomery County Family, Despondent.

Eugene Cissel, 40 years old, member of a prominent Montgomery County family, last night shot and killed himself at his home in Rockville. A certificate of suicide was issued by Dr. G. V. Hartley after a consultation with State's Attorney Stedman Prescott and Policeman Harry Merson, who investigated the death.

Mr. Cissel had been despondent for more than a year, friends said, and his wife had taken unusual precautions to prevent his shooting himself while in a fit of despondency. She had removed the magazine from the pistol but the fatal bullet in the chamber had been overlooked.

The husband had gone into his room to dress and his wife was in the bedroom next to his when she heard a shot. She ran into the room and saw Mr. Cissel stretched out, half clad, on the bed with blood streaming from a bullet wound in his forehead. She called neighbors who summoned Dr. Hartley and Policeman Merson.

Mr. Cissel had held the pistol in his right hand and pointed it at the center of his forehead. He is believed to have died almost instantly. Dr. Hartley issued a certificate of death by suicide and then turned his attention to Mrs. Cissel who was hysterical. The body was removed to the Colonial Funeral Home at Rockville.

Mr. Cissel was born near Darnestown, the son of Mr. and Mrs. Humphrey Cissel. His father served two terms as a member of the Montgomery County Commissioners, and the son later became a clerk in the office of the county commissioners at Rockville. He left nearly ten years ago to engage in the real estate business under the firm name of Cissel & Offut. Several years ago the firm dissolved partnership and he became an em-

Continued on Page 3, Column 1.

ESSAY CONTEST OPENED TO ALL HIGH SCHOOLS

Students of Private and Public Institutions Made Eligible.

THE POST BESIEGED BY BOYS AND GIRLS

Large List of Competitors Is Assured; Entry Blanks Ready Thursday.

Flag Contest Scope Enlarged by Donor

Any student of any senior or junior Washington high school, public or private, who is between the ages of 14 and 18, is eligible to compete for selection as a Washington "Envoy of Friendship" for the forthcoming European trip sponsored by the United States Flag Association.

This was made clear yesterday by Mrs. Jacob Leander Loose, patroness for the two Washington winners and who will defray all their expenses on this trip. Mrs. Loose explained that she intended from the first that any high school student of the required age should be eligible, and failure to mention the private high schools was merely an oversight, due to the haste, because of lack of time, with which the preliminary announcement was prepared.

(Picture on Page Two.)

Younger Washington, especially that portion that attends the senior and junior high schools of the city, has a new topic of conversation—the free trip to London and Paris to be given two Washington students by Mrs. Jacob Leander Loose, through the United States Flag Association, with the cooperation of The Washington Post.

Interest in the essay contest which is to determine the selection of the fortunate boy and girl, is already city-wide, and wherever high school students meet, copies of The Post are being eagerly read and speculation as to possibilities of winning the trip is rife.

Stormed with inquiries from the moment of first announcement of the plan in The Washington Post, the United States Flag Association officials have referred every inquiry to The Post, declaring that all plans for the trip will be fully disclosed in this publication. Applications can be made only on the proper blanks, and these are being prepared in time to be placed in the hands of all high school teachers by Thursday.

School Officials Cooperate.

This arrangement has been made with the consent and cooperation of the Board of Education of the District of Columbia, Dr. Frank W. Ballou, superintendent of schools, and Dr. George Johnson, director of the National Catholic Education Association, all of whom have heartily indorsed the plan to send "Envoys of Friendship" to England and France with the idea of building for future peace among nations.

Rational patriotism is the keynote of the idea back of the trip, according to Col. James A. Moss, president general of the Flag Association. Col. Moss, a West Point graduate, who has fought in three wars and who has written 37 military books,

Continued on Page 2, Column 3.

LABOR REGIME MEETS DEFEAT BY FOUR VOTES

Wild Scenes in Commons as MacDonald Refuses to Resign.

SPLIT ON BILL IS LED BY SIR JOHN SIMON

Ballot Adds Complexity to Already Chaotic Politics of Great Britain.

London, March 16 (A.P.).—Sir John Simon, icy calm in a wildly excited House, tonight led ten other Liberals into the opposition lobby at a division on a clause of the electoral reform bill, and Ramsay MacDonald's government was defeated by four votes.

Sir John is the man who warned the government not long ago he would vote as his conscience dictated, regardless of party tactics. He and the ten men who followed him were enough to defeat a clause abolishing university constituencies by 246 to 242.

When the result was announced thunderous shouts of "Resign, resign" came from the Conservative benches, but Ramsay MacDonald did not resign.

Situation Muddled Ahew.

It never had been seriously suggested that the government would step out if it were defeated on this issue, and any immediate sensational developments appeared unlikely although the defeat adds a new complexity to the already chaotic political situation and its ultimate effects may be of considerable importance.

On the heels of the vote Stanley Baldwin demanded of the prime minister a statement as to the course the government intends to take regarding this measure, and Mr. MacDonald said he would consider that before the bill was presented for discussion again.

His immediate problem is to decide whether he will proceed with the bill at all. The Conservatives regard the measure, the chief provisions of which is creation of the alternative vote system, as a bid by the Laborites for Liberal support in the trades disputes bill.

Whole Bill May Be Dropped.

But now that the Liberals have virtually killed the trades disputes measure in committee, and since eleven of them voted against the government tonight, it was thought probable the whole electoral reforms bill would be dropped.

David Lloyd George and the main body of the Liberals were with the government in tonight's division.

The defeat is the sixth the Labor government has suffered since it took office. The largest majority against the administration was 32 on the education bill in January. All of the others have been very small.

Several Are Dead In Wreck of Train

Ambulances Are Summoned as Four Cars Jump Track in Pennsylvania.

Bristol, Pa., March 16 (A.P.).—Several persons were reported killed when four cars of Pennsylvania Railroad passenger train, No. 230, bound from Philadelphia to New York, left the track and rolled down an embankment here tonight.

Ambulances were called from all hospitals within 15 miles, including the St. Francis Hospital in Trenton.

Missing Girl, 7, Slain; Suspect Held in Cell

Battered Body of Child, Skull Crushed, Found in Attic of Neighbor's Home; Prisoner Moved as Mob Threat Grows.

Conemaugh, Pa., March 16 (A.P.).—The battered body of Betty Mowry, 7, who had been missing from her home here since last Friday, was found late today under the attic floor of the home of Harry Starchok.

The skull of the child had been crushed. Mrs. Matthew Swab, coroner of Cambria County, said the child had been assaulted.

The girl's hands were tied behind her, and her body, badly beaten and bruised, was partly wrapped in old burlap bags.

Starchok, who is 28 years old and married, was arrested a short time later and taken to the village police station.

A large crowd gathered about the jail as the report of the finding of the body was circulated about town, and police rushed him out the back door to the Cambria County Jail, in Johnstown, 2 miles away, when threats against him were heard from men in the crowd.

Starchok's wife, Margaret, 22, was taken into custody a short time after the arrest of Starchok. She is being held without bail.

An intensive search has been carried on since the disappearance of the child, her parents, Mr. and Mrs. Jack Mowry, believing she had wandered from home and drowned in the Conemaugh River. Search in the stream ceased only this afternoon when police, acting on an anonymous "tip," went to the Starchok place, located only a short distance from the Mowry home.

Signal Lights Urged as Aid In Apprehending Criminals

Improvement Suggested to Supplement Radio on Police Scout and Patrol Cars; Installation Must Await Appropriation From Congress.

Extension of the Police Department communication system is under study by Maj. Henry G. Pratt, superintendent of police, and other District officials.

The radio system of communication with scout and patrol cars cruising about the city has justified its inauguration, Maj. Pratt believes. He cited one example of the efficiency of the system: A woman, unable to sleep, saw a man vainly trying to start an automobile parked in front of her apartment. She became suspicious when he raised the hood and got the engine started and telephoned the police. The radio-equipped scout car arrived on the scene before the thief had got the automobile away from the curb.

The only defect with the radio system of communication, Maj. Pratt believes, is that it eliminates secrecy of communications broadcast.

This defect he proposed to eliminate by installation of signal lights on police patrol boxes throughout the

Continued on Page 7, Column 2.

Ghastly Sea Disaster Viewed by Islanders

Detonation From Viking's Powder Magazine and Ensuing Fire Described by Dwellers of Settlement 30 Miles Distant.

St. Johns, Newfoundland, March 16 (U.P.).—The first eyewitness accounts of the disaster which resulted in the destruction of the sealing ship Viking came from residents of Horse Island this evening.

The following is a compilation of stories told by persons who saw the explosion and the desperate efforts of the 150 men on board to reach safety over the drifting, treacherous ice-floes.

An explosion was heard about 9 p. m. Sunday. Soon afterward a ship was seen in flames. Residents in fishing villages 30 miles distant saw the glare.

The explosion split the after part of the vessel. It blew the greater portion of the deck and most of the upper structure several feet into the air. Debris was scattered for yards around on the bleak ice. In the debris were many dead, dying and maimed men.

Twenty minutes after the explosion the forepart of the ship was also aflame. It was kept from sinking by the closely packed ice barrier, and the residents stood and watched it burn almost to the water before the charred embers disappeared beneath the ice floe.

The first survivors reached the island early this forenoon. They reported that the Viking was blown up as a result of an explosion in her magazine. The terrific force of the explosion nearly broke the vessel in two amidships. The stern, from the engine room aft, was shattered into splinters and sank quickly, they said. Only a few occupying berths aft escaped, and most of them were seriously injured.

Members of the crew in the forward section of the ship made a hurried escape. They scrambled onto the ice dressed as they were when they leaped from their berths, taking neither clothing nor food with them.

All the crew were aboard, most of

Continued on Page 2, Column 2.

T. G. JOSLIN NAMED HOOVER SECRETARY

Capital Correspondent for Boston Newspaper to Succeed Akerson.

An appointment with a Horatio Alger aspect was announced at the White House yesterday, that of Theodore G. (Ted) Joslin as secretary to President Hoover.

Mr. Joslin, for 15 years a Washington correspondent for the Boston Transcript, began his career as an office boy, according to the White House announcement.

He succeeds George Akerson, another newspaper man, who recently resigned to accept a $30,000-a-year position with the Paramount-Publix Corporation.

Mr. Joslin, who is 41 years old, is regarded as a keen political analyist. For many years he has toured the country during political campaigns, and is credited with "calling the turn" on numerous occasions. He was one of the first newspaper men to predict that Massachusetts would vote for Alfred E. Smith in 1928.

He was born in Leominster, Mass., on February 28, 1890, the son of Frederick A. and Hannah G. Joslin. He was educated in the public schools of Leominster. Upon graduating from high school in 1908 he became an office boy in the Boston Bureau of the Associated Press.

He remained with the "A. P." until 1913, serving successively as office boy, telephone operator, manifolder, pony editor and Rhode Island correspondent with headquarters in Providence.

On September 1, 1913, Mr. Joslin joined the staff of the Boston Evening Transcript, and in 1916 he was sent to the Washington Bureau of that newspaper. In 1924 he was made chief of the bureau. He is a member of the Gridiron Club and the National Press Club.

Mr. Joslin married Rowena A. Hawes, of Reading, Mass., and they have two sons, Richard Hawes Joslin and Robert Edward Joslin. The Joslin home is at 202 Raymond street, Chevy Chase, Md.

Like President Hoover, Mr. Joslin has a reputation for being a "glutton for work." In addition to his regular newspaper stories he has written a great many articles for magazines. He also has the same hobby as the President—fishing.

He will assume his new post when the President returns from his Caribbean trip.

3 VIKING RESCUERS PLOW THROUGH ICE

Ships Battle Floes to Save Survivors of Blast on Horse Island.

New York, March 16 (A.P.).—Three steamers tonight were plowing through the ice floes off the northern Newfoundland coast toward Horse Island, where the sealing ship Viking was blown up yesterday with reported heavy losses in killed and injured. Among the 150 persons who were aboard the Viking were Varick Frissell, Harry Sargent and A. E. Penrod, members of a talking picture expedition.

Bowring Brothers, Ltd., owners of the craft, tonight received a telegram from their agents at St. Johns stating that 60 members of the ship's company had landed at Horse Island. Earlier in the day the company had been advised twenty persons had been killed and many injured.

C. W. Bowring made public the telegram received from the line's agents, as follows:

"Very difficult to get details about those men. About 60 have landed at Horse Island. Others making fair progress toward the island.

"Later crowds making their way across the ice bring disabled men with them.

"No word of Frissell, Penrod and Sargent.

"Their names not mentioned by the men who have landed, either as dead, injured or missing.

"Weather clear, temperature moderately cold."

The message bore the signature of the St. Johns office.

It was the second direct communication reaching the company's officers since the mishap.

Frissell was the promoter of the talking picture outfit bent upon filming Northern "shots" with sound. Harry Sargent was an explorer and A. E. Penrod a camera man.

Captain Missing.

Bowring Brothers had no news of their captain, Abram Kean, jr., but other advices indicated he had been seriously injured.

Messages from Harbor Grace told of the captain's fate and added that a cook, a steward, navigator and the ship's doctor were missing.

The three ships trying to reach the scene were the Imogene, of the same company as the Viking, a steel vessel; the Government tug Sagona and the salvage steamer Foundation Franklin. They were believed to be

Continued on Page 2, Column 2.

Jobless to Get Sweaters Knitted by President's Wife

Mrs. Hoover Presents Five Garments to Red Cross; Capital Women's Unit of Society Devotes Meeting to Sewing for Unemployed and Families.

(Associated Press.)

Five sweaters knitted by Mrs. Herbert Hoover brightened the meeting yesterday of the Red Cross Unit organized by Mrs. Edward Everett Gann to make garments for the unemployed and their families. The sweaters varied in color and size, some being for children and others for adults. They were presented by the First Lady on the eve of her departure for Asheville, N. C., to visit her son, Herbert Hoover, jr.

Work on garments has been sandwiched between social engagements, care of her grandchildren and other activities. Mrs. Hoover likes to knit. She dressed two dolls in imitation of her little grandchildren last Christmas to sell at the local Thrift Shop. Little knitted sweaters of pink and blue which she made was part of their outfits.

A year ago her needles were busily flying as she spent many hours on a couch recovering from a sprained back. While knitting she received a

Continued on Page 2, Column 7.

FATE OF THREE AMERICANS ON BOAT IN DOUBT

Tales of Horror Reveal Marine Tragedy in Remote Area.

NEPHEW OF PINCHOT REPORTED AT SCENE

Steamers Pushing to Site of Sunken Viking Near Newfoundland.

WIND AND SNOW ADD TO RESCUE DANGERS

Survivors, Suffering From Burns, Without Food and Medical Aid.

St. Johns, Newfoundland, March 16 (U.P.).—A poignant drama of the Far North was being enacted tonight on ice floes and on the little Newfoundland Horse Island, following an explosion which shattered the sealing ship Viking and left it, a flaming hulk, to burn to the water's edge.

The disaster occurred at 9 p. m. Sunday. It was not until this afternoon that word of the wreck reached the outside world, and with news of the wreck came the threat of additional tragedy.

More than 100 of the ship's crew of between 140 and 150 were reported drifting helplessly on ice floes which were being driven offshore by a northwest wind.

Two Reported Saved.

There was grave fear here and at Horse Island that many of them must perish unless steamships picked them up.

Three Americans were among the ship's crew. It was typical of the scattered news from the scene that while two of them were reported saved, no one knew which two.

One of the Americans is Varick Frissell, a Yale graduate and scientist thrill-seeker, of New York. He had been making a motion picture of winter sealing and was determined that it's Far Northern scenes should be authentic.

The others are Harry Sargeant, recent Harvard graduate, of Boston, and fellow explorer, and A. E. Penrod, of New York, and Frissell's camera man and close friend.

Occupied Cabin Berths.

There were conflicting reports all evening as to the Americans. After the first report that two were saved, came a second that all were saved and that one was injured slightly. Then there followed a report from Horse Island that all three Americans were missing and were feared dead. There was no confirmation of any of these reports.

The Americans occupied cabin berths, and the ship aft of the engine room, where they were, was blown to pieces.

Capt. Abram Kean, master, was injured but was reported saved. The navigator, wireless operator, ship's doctor and cabin cook were listed as missing.

Here is one picture of the situation at dusk as it was radioed here at 5 p. m. from Horse Island:

Watchers on Shore.

Watchers on the shore at the south headland can see small groups of the shipwrecked men struggling over loose, drifting ice toward shore.

Occasionally a man falls as if exhausted and disappears on the surface of the ice or into the water.

The islanders were helpless, as their frail boats are unable to contend with the drifting ice.

The weather is cold, but not freezing as the sun sinks. A more hopeful picture is drawn here than the

NEWS of SUBURBAN Washington and the Surrounding States

Appears on Pages 3, 4 and 5 Today

bare facts of the Horse Island reports would indicate. Of two rescue ships which left today for the scene, the Franklin should reach Horse Island tomorrow forenoon, if the ice does not bar it. The Sagona may reach there at 3 p. m. tomorrow. Both ships will search for drifting men as they approach the island, and, it is hoped here, with fair weather many may be picked up.

Many Horribly Injured.

There was no authentic report as to the tabulation of saved, wounded and missing.

The radio station at Horse Island reported 34 men were believed to have been killed in the original explosion, that many were horribly injured and that others were afloat on the ice, drifting fast from hope of help from shore.

Rescue work was proceeding tonight by all available means. Fishermen went out over the 4 miles of pack ice off shore in boats and the efficient little Labrador komatiks, or sleds, which can be used to shove over ice floes and to bridge leads between them.

The steamship Foundation Franklin, of the Montreal Salvage Co., left St. Johns at noon to go to the rescue. The government steamship Sagona left at 5 p. m.

Drifting Without Food.

The situation generally was one to rate among the epics of this ice-bound land.

Aside from the men drifting without food on the ice floes, amid snow flurries which began this afternoon, the injured were burned, some were without arms or legs, some had broken spines—and all were without medical treatment. Not until the Sagona arrives at Horse Island, 225 miles northwest of St. Johns by air line—a day's steaming—will there be doctors or nurses or medical supplies.

The radio station at Horse Island reported that some of the most terribly injured were left, perforce, to die on the ice floe while the brave fishermen rescuers devoted themselves to those who had a chance to live if they reached shore. They were pictured as drifting out with the uninjured, to die, it was feared, during the night.

Ships Rushing Help.

The situation on Horse Island was not much better. The survivors landed exhausted and without food. There was not sufficient food on the island to take care of more than the bare requirements of the little populace.

Two hundred and twenty-five miles, by the route it must take around Cape St. John and across White Bay, separated the government's ship Sagona and the island this evening. The ship must fight ice and wind, and may be held up by the strong ice barrier. It was feared here that there will be a serious food shortage unless the ship can make good time.

From Lascie, a fishing hamlet, between Cape St. John and Partridge Point, 10 miles south of the scene of the wreck, came reports tonight of a strong northwest wind. The 4-mile ice barrier was packed hard offshore, it was said. Fishermen were unable to sight the wreck of the Viking or the survivors or its crew. The fishermen had komatiks and boats ready to put out over the ice with food in the event survivors were sighted.

Northwest Wind Blowing.

The fishermen said the northwest wind was carrying the loose ice offshore and southward around Cape St. John. After that, they reported the survivors probably would have to depend for their lives on clinging to the drifting sheets of ice in the open water until steamships located them.

Reports reaching here from Horse Island at 5:30 p. m., Eastern standard time, were grave. Those of the survivors who had been landed, it was said, reported that some members of the crew went down with the ship. Others, wounded, died on the ice, and some, assisted ashore, were found to be in a dying condition.

It was hoped here that these reports might refer to a comparatively small number, and that a check-up would show most of the crew saved, or with hope of succor.

Snow Begins Falling.

The Horse Island reports, however, were that there was little prospect of the men on the ice getting ashore, and that they must await the chance, slenderer each hour, that a ship would pick them up as they drifted further and further from land in the swirling snow.

The work of rescue went on all day today, and at 4 p. m., those on Horse Island reported, survivors in twos and threes still were making their way to land.

There was no authentic report as to the cause of the disaster to the Viking. Two conjectures were made—first that the powder magazine had exploded, second that it was a boiler. Sealing ships such as the Viking carry powder in 25-pound kegs to blast themselves free of packing ice. That was the story as it was available here as night overtook day.

Crew of 140 to 150.

With his crew of from 140 to 150, Capt. Abram Keen, master of the Viking, set out into the icefields on March 9, heading into White Bay. A message sent to friends of the three Americans was the last word. It was dispatched to New York and said that the Viking was frozen in the ice. It added that sealing would begin March 15.

The Americans of its crew—Frissell, Sargent and Penrod are gentlemen adventurers. Frissell himself was fired with enthusiasm for the frozen North when he read the book "Vikings of the Ice Fields," in 1928. He shipped before the mast to try to live the book himself. A year ago he financed and managed a cruise to the sealing fields with Capt. Bob Bartlett, Peary's North Pole skipper. He is a nephew of Gov. Gifford Pinchot of Pennsylvania, and is said to be related to the late Andrew Carnegie. He is 26.

Horse Island, where the disaster occurred and tonight's tragedy was enacted, is known also as St. Barbe Island. Little more than a dot on the maps. It lies perhaps 16 miles off the mainland of Newfoundland, on the North side. There is a tiny intervening island between it and the mainland. The German crew who made the first westward airplane flight across the Atlantic to Greenly Island must have passed almost over it, if not over it.

(Copyright, 1931.)

Woman Held in Assault.

Judge Isaac R. Hitt yesterday ordered Sadie V. Carter, colored, 35 years old, held under bond of $10,000 on a charge of assault with a dangerous weapon. She is said to have attacked Thomas E. Cook, colored, 34 years old, of Twenty-eighth street, near N street northwest, with a knife, inflicting a serious injury. The man is in Emergency Hospital in a critical condition.

SPECIAL NOTICES

Window SHADES: Floor Coverings SCREENS: prompt econ. serv. KLEEBLATT, 11th and H nw.; Linc. 0879.

BOYD Business University
Accredited Secretarial and Business Courses. Boyd and Gregg Shorthand. Diploma. Large Employment Agency. New classes Now Forming. (Est. 12 years.) 1329 F ST. (Opp. Fox). Natl. 2342.

HOOVER CLEANS UP DESK FOR SEA TRIP

Party Will Leave Capital Tomorrow Evening on 10-Day Southern Tour.

(Associated Press.)

Snow tearing by the White House windows provided a reminder for President Hoover yesterday that he soon will be away from chill weather on a tropical sea trip.

From his desk, he kept in touch with associates perfecting plans for the small party to be aboard the battleship Arizona when it casts off Thursday from Norfolk, Va.

Secretaries Hurley and Wilbur, under whose respective jurisdictions come the governing of Porto Rico and the Virgin Islands, will be with the President to make the visits to those possessions.

Beginning tomorrow night with departure from here, the ten day trip contemplates only the two stops by the newly modernized battlecraft.

First Vacation in Year.

It will be the first vacation President Hoover has taken in more than a year.

He will leave Washington by train late tomorrow night, probably arriving at Old Point Comfort in time to go aboard the ship for breakfast.

Others who will make the trip include: Lawrence Richey, one of the President's secretaries, Capt. Joel Boone, White House physician, Col. Campbell Hodges, military aid, and Capt. Russell Train naval aid.

Mrs. Hoover will forego the trip to the Caribbean and go to Asheville, N. C., to visit her son, Herbert Hoover, jr., who is recovering from illness. Two of her grandchildren, who have spent the winter in the White House, left Washington last night for Asheville. Peggy Ann, the eldest, will celebrate her sixth birthday with her father today and Herbert Hoover 3d, will take part in the ceremonies. Joan, the baby, will remain at the White House.

Two Days in Porto Rico.

Present plans for the President's trip call for a two-day stop in Porto Rico. He will confer with Gov. Theodore Roosevelt on administrative problems and take a motor trip across the island to the little town of Ponce.

It has not been decided whether the President will stay ashore at San Juan or sleep aboard the Arizona. If he decides to stay with the Roosevelts in the governor's palace he will sleep in one of the historic palaces of the Western Hemisphere. It was built by Ponce de Leon before he went on his search for the fountain of youth and found Florida.

The 80-mile run from Porto Rico to the Virgin Islands probably will be made at night and the following day will be devoted to study of affairs there and conferences with Paul M. Pearson, the newly appointed civil governor.

Except for the conferences with the two governors, the trip will be devoted exclusively to rest and recreation.

Immediately upon his return to the Capital the President will begin work preparing eight speeches to be delivered in four States and the District of Columbia between April 13 and July 17.

EYEWITNESSES TELL OF BLAST AND FIRE

Continued from Page 1

them in their berths. The ship was fast in the ice and only the deck watch was astir.

The engine room was amidships and the magazine a little further aft and lower down. Hence it was located so as to be underneath most of the sleeping and living quarters of the officers, engineers, firemen and the master.

Survivors remained at the scene until daylight today endeavoring to save the lives of the wounded. The ice was moving southward and out to sea, taking them farther from the island. At dawn they started for shore in gangs, helping as many of the injured as they could take over the treacherous rough ice cakes.

The survivors were about 8 miles from Horse Island when they started their trek across the ice. Moving ice broke away from the shore and separated the main body from land before they could reach the island. Only about fifteen arrived.

Upward of 100 men were carried south on the ice-floe. Capt. Abram Kean, jr., master of the Viking, a nephew of the veteran sealing skipper, Capt. Abram Kean, was seriously injured.

William Kennedy, the wireless operator; Steve Mullett, a cabin steward, and Dr. John Roche, ship's surgeon, all of St. Johns, were reported missing. All had berths in the aft section of the Viking. It was feared they were killed in the explosion.

The survivors who reached the island were exhausted. They could give no coherent account of the tragedy or the fate of their comrades.

(Copyright, 1931.)

SHIPS SPEED TO AID VICTIMS OF VIKING

Continued from Page 1

crushing their way through the ice which, at this time of year is heavy in that region.

St. Barbe (Horse) Island is in the midst of the thick ice accumulation, all but impossible of access at this time of the year. C. W. Bowring, head of the owning line, said tonight he felt the sealer Imogene, because of her power and special equipment, might be able to reach the Viking before the other craft.

Canadian government official at St. Johns received two dispatches from Horse Island, the first being made public, the second causing adjournment of the Newfoundland Assembly. The contents of the second message were not divulged.

Going is Slow.

The relief ships were dispatched almost immediately thereafter, but the distances are many hundreds of miles and the going is slow and laborious.

Meanwhile efforts were being made to obtain information from Lewisport, Newfoundland, at the end of the government rail line and the beginning of a 200-mile cable-telegraph line to St. Barbe Island. This slender service was the only means by which rapid transmission of news might be hoped for since attempts to obtain aircraft to fly to the scene failed late in the day.

The Viking was equipped with wireless, but this probably had been put out of commission by the blast which Mr. Bowring said "undoubtedly was caused by ignition of powder in the hold."

The Bowring firm has five sealers in the field. The others, besides the Imogene, are the Eagle, the Ranger and Terre Nova.

The Ranger is in the Gulf of St. Lawrence, the others are in the vicinity of White Bay or Straits of Belle Isle.

LINDBERGH GETS FLAG MEDAL

Famous "Lone Eagle," Charles A. Lindbergh, being decorated on his return from France by Chief Justice Charles E. Hughes with the same honor medal of the United States Flag Association that will be awarded each of the "Envoys of Friendship" selected in The Post Essay Contest.

ESSAY CONTEST LIST IS OPEN TO PRIVATE SCHOOL STUDENTS

Continued from Page 1

teaching soldiers how to slay other soldiers, knows so much of the horrors and sufferings of war that he has devoted his life to the high purpose of striving for permanent peace among nations, and to this end has arranged this trip for "Envoys of Friendship"—high school boys and girls of the highest American type—to bring before the children of Europe the desire of the youth of the United States for future peace among the nations of the world.

Patriotism Is Noble Virtue.

"Patriotism is a noble virtue," said Col. Moss, "but it is just as well that the children of America be taught that in other countries there are other children equally patriotic, to whom the flags of their various countries are just as sacred as are the stars and stripes to Americans, and that they have rights which should be respected.

"Carrying in their hearts the friendliness, sincerity and conciliation of youth, they are going to England, our mother country, and to France, America's traditional friend, to extend greetings of goodwill to the children of these two countries and invite them to join hands with the boys and girls of the United States in a movement for creation among the children of today in whose hands will be the world of tomorrow a lasting friendship that will make them repair to the conference table instead of the battlefield for the adjustment of any differences which may come up between their countries when they are in control of the governments of the world."

In order to obtain the highest type of childhood for this forthcoming trip to the "Envoys of Friendship," the United States Flag Association has laid down rigid rules as to the character, intelligence and personality of the delegates, the plan being to pick the highest type boys and girls for the trip. Some of the private schools in various parts of the country are adopting their own methods of selection.

Mrs. Loose Is Patroness.

In other sections the children are picked from the public high schools, some wealthy and generous man or woman acting as patron or patroness and paying all expenses for the boy and girl selected to make the trip. In Washington Mrs. Jacob Leander Loose has assumed the post of patroness and will defray the expenses of the boy and girl selected, and she has asked The Washington Post to cooperate with the United States Flag Association in making the selections.

After the blanks are distributed Thursday, the boys and girls between 14 and 18 years of age, who attend either a junior or snior high school here, public or private, can enter the competition by submitting an essay on "The Typical American Boy," by the boys and "The Typical American Girl," by the girls. These essays must not exceed 200 words and must be in the hands of the school authorities not later than March 31.

One boy and one girl from each school will be selected by this means, and additional tests will be held April 11 and April 18 which will result in the final selection of one boy and one girl to represent Washington as "Envoys." Each of the boys and girls who pass the first test will receive the "Old Glory Medal" of the United States Flag Association, with life membership in the "Order of the Flag" and the two "Envoys" chosen will receive the "Cross of Honor" of the Flag Association, also carrying life membership and additional honors in the "Order of the Flag."

Watch Post for Details.

Prospective applicants are earnestly requested to watch The Washington Post for all details. Officials of the United States Flag Association are under heavy pressure as a result of preparing for this contest and can not take time to furnish details. The Washington Post will have every new detail as soon as it is effected and the students, by keeping closely in touch with this publication, can get every particle of information needed.

One boy and one girl will win this wonderful trip. Every cent of expense will be borne by Mrs. Jacob Leander Loose, who is patroness for the boy and girl selected. The "envoys" will meet the King of England or the Prince of Wales, and will also be presented to the President of France. They will have opportunity to visit historic spots near London and Paris. They will meet thousands of children of their own ages in both these European capitals and will take part in good will mass meetings at which the speakers will be children and which will be broadcast across the Atlantic and to all parts of the United States. The trip promises to be notable in the history of delegations sent abroad, and every boy and girl who goes makes it without one penny of expense.

Peggy Hoover, 6, Departs For Birthday at Father's

Accompanied by Brother, Little Miss Leaves Joan at Home.

(Associated Press.)

Peggy Ann Hoover, the eldest of President and Mrs. Hoover's grandchildren, left Washington last night for Asheville, N. C., to celebrate her sixth birthday today with her father, Herbert Hoover, jr.

She was accompanied by her brother, Herbert Hoover 3d, who will take part in the birthday celebration.

Peggy Ann and Herbert, who is called "Peter" by his grandparents, have not seen their father for more than six months, although they have talked with him over long distance telephone several times since coming to spend the winter in the White House. He is recuperating from illness.

Joan, the baby, who is less than a year old, will remain at the executive mansion with her nurse.

Mrs. Hoover will go to Asheville some time this week to spend a large part of the ten days President Hoover expects to be away on a trip to the Caribbean.

After all, a birthday party in the White House would have been merely another birthday party in the White House for Peggy Ann.

Two years ago, 13 days after the inauguration, Peggy Ann's birthday was the first family festival under the Hoover administration. As gracious and dignified of manner as any grown-up hostess, Peggy Ann was feted at 4 o'clock tea, in the oval room on the second floor, now Mrs. Hoover's private sitting room.

The tiny table in the center of the room, spread for Peggy Ann and Herbert 3d, with milk instead of tea and children's cookies instead of rich cakes, was the only juvenile note.

The pink roses, the silver service, the embroidered linens were exactly the same as for any distinguished guests on any adult occasion—much to Peggy Ann's delight.

PEGGY ANN HOOVER.

MONTGOMERY HELD CRIMELESS COUNTY

Judge Robert B. Peter Is Pleased With Scarcity of Vice, Gambling.

Montgomery County Bureau of The Post, 9103 Conn. Ave., North Chevy Chase, Md. Telephone, Wisconsin 4200.

Conditions in Montgomery County are most excellent as regards vice and gambling, Judge Robert B. Peter told the March term grand jury for Montgomery County yesterday in circuit court at Rockville. The March term began yesterday.

Worthington Talbott, of Rockville, was selected as foreman of the inquisitorial body by Judge Peter. The judge charged the grand jury to maintain secrecy regarding all of its work and to pay special attention to certain forms of crime, which must be called to the attention of the grand jury at each term. He told the jurors that Montgomery apparently has enjoyed a special freedom from crime in the past six months, despite its closeness to Washington, and especially from gamblers and bootleggers.

The grand jury immediately went into session and began examining witnesses. It is expected that it will complete its investigations within the week, there being a very light docket. Trial of civil cases will begin tomorrow and criminal cases are expected to be reached by March 26.

Gaithersburg was deeply surprised yesterday to hear that Miss Mary Evelyn Mullican, daughter of Mr and Mrs. Vinsom M. Mullican, of near Gaithersburg, and who has been an employe of the Waters drug store, has been married for a year to Wendell L. German, of Gaithersburg, son of Mrs. Elsie German Martines, of Gaithersburg.

The young couple was married secretly April 8, 1930, by the Rev. Charles J. Gardner, at Hagerstown, it was announced yesterday. Even their friends had not been informed of the wedding, the bride continuing her work as if nothing had happened.

Mrs. B. T. Lipscomb, of Chevy Chase, Md., yesterday filed suit for absolute divorce from Andrew Adgate Lipscomb, also of Chevy Chase, Md., in circuit court at Rockville. Through Attorney Harry L. Smith, of Towson, Md., the wife alleges desertion. The couple was married November 12, 1912, and has two children.

Cardinal Maffi Dies After Long Illness

Pisa, Italy (Tuesday), March 17 (U.P.).—Pietro Cardinal Maffi, died at 1:39 a. m. today. Cardinal Maffi, who had long been prominent in the college of cardinals and twice mentioned for pope, had been ill for some time. He was 73.

Former Chancellor In Germany Is Worse

Berlin, March 16 (A.P.).—Hermann Mueller, former chancellor of the Reich, who underwent an operation for gall stones Saturday, was reported worse tonight.

His relapse followed an improvement in his condition yesterday.

FEDERATION HEARS AIRPORT DISCUSSED

Nearby Groups Confer on Developments Under U. S. Control.

The development of a municipal airport with its relation to the future of the metropolitan area, and the gas situation in the same territory formed the basis of discussion at a meeting of the Inter-Federation Conference held last night in the United States Chamber of Commerce Building.

The possibility of Washington Airport and Hoover Field being taken over and developed by the Government was discussed, and a report of a subcommittee dealing with the situation was received, revealing that very little work was being done by the private companies now operating the fields toward improvement because of the uncertainty now existing. Considerable fear was felt by the conference that the flying needs around Washington would soon necessitate public action. The matter will be further investigated by the existing committee.

Members of the Arlington County delegation expressed dissatisfaction with the current prices of gas in that county and revealed that a thorough investigation of the situation is now going on. While the delegation from Montgomery County were not charged the high rate that the Virginians complained of, the opinion was unanimous that the situation needed improving, and at the suggestion of a member of the District group, a subcommittee was appointed to keep in touch with developments now under way in the price inquiry.

Those appointed on the committee by Col. A. B. Barber, the president of the conference, who presided last night, were E. S. Hage, representing the Federation of Citizens Associations; Robert E. Plymale, from the Civic Federation of Arlington County, and C. A. Korbley, representing the Civic Federation of Montgomery County. A mere complete discussion of both these topics, with possible action, will be taken at the next regular meeting.

Woman Sues Film Firm for $150,000

Former Warner Bros. Aid Charges False Arrest in Alleged Plot.

Los Angeles, Calif., March 16 (A.P.).—Edith Higgins, a former stenographer at a film studio, filed suit today against Warner Bros.-First National Studios, asking damages of $150,000 for alleged false arrest and imprisonment.

Miss Higgins claimed she was arrested last August on orders of studio officials and charged with a conspiracy to steal the film scenario of "The Dawn Patrol," a war picture of the air, starring Richard Barthelmess.

She said she was held in jail four days, then released, and the charges later were dropped. At the time of the arrest studio officials claimed the woman was employed by another studio to steal the scenario.

THE ONCE OVER

By H. I. PHILLIPS

INSURANCE BY MAIL ORDER.

A MAIL order company announces a plan to sell insurance by mail. It will soon be possible to sit up through the long winter evenings and study the catalogue offerings to determine whether you want a cardigan jacket, a racing bicycle, a set of harness or a handsome Model D life insurance policy, completely equipped.

* * * *

The mail order house thinks insurance can be sold by mail for less money and with greater profit than through insurance agents. It believes the idea will be popular with the public. If you don't like mail order solicitation you can destroy it, but there is no way to tear up a persistent insurance agent.

* * * *

Those behind the plan say that insurance is no longer a novelty, but is generally regarded as a necessity. The public has been sold on the idea of protection and will be glad, they think, to buy policies through a mail order catalogue if the illustrations are interesting enough.

* * * *

Then, too, if an insurance prospect is bored by the insurance ads he can get rid of them at once by turning the pages to the offerings of magic lanterns, hunting rifles, hip boots, trout rods, motorcycles, outboard motors and Shetland ponies. This should appeal to the public, which long ago discovered that getting rid of an insurance agent in the flesh sometimes takes the best years of a man's life.

* * * *

UNDER the mail order system it will all be quite simple:

"I think you ought to take out some more insurance," Mrs. Artemus Blodgett will say to her husband.

"Mebbe you're right," Artemus will reply. "Fetch me the mail order catalogue."

"I was looking through it this afternoon," Mrs. Blodgett will say, "and it has the finest line of insurance policies I've ever seen from any chain store and wholesale merchandising corporation."

"How are the pictures?" Artemus will ask.

"Splendid. There's one on page 362 showing how the liver is apt to look after 40 that's most interesting."

* * * *

THEN Artemus will take the catalogue, settle back in an easy chair, light his pipe and go literary for an hour or so in the good old-fashioned way.

"This certainly is a swell catalogue," he will muse after a while. "The way this company pictures insurance makes a feller feel he oughter inclose stamps and order a batch while the supply holds out."

"What policy do you like, Artemus?" Mrs. Blodgett will inquire.

"This one here looks nifty," Artemus will reply, pointing to page 875. "Look at the picture! Ain't that thrilling? Look at the colors and the action! It's almost worth cutting out and framing."

"Artemus," Mrs. Blodgett will rebuke, "you're looking at the wrong ad. That's for fire insurance!"

* * * *

It'll be good, clean fun and no flashily dressed pro golfer, turned life insurance agent, to bust into the party and shout questions like "Ever been any rickets in the family?" "What was the name of the doctor you say gave you a spring tonic in 1912?" "Do you realize that I am helping you to create an estate," &c.

All in all the idea looks pretty good. Please send the catalogue.

AND WAS THE COMMODORE'S FACE RED!

"THE name of the Sea Horse Yacht Club referred to in an article in this paper of March 9 through a typographical error appeared as the Sea Hogs Yacht Club."—Correction in New York Times.

* * * *

Mayor Walker of New York, in Texas, says, "Well, I intend to keep laughing. We need more laughing." He might revise it this way:

Oh, it's easy enough to be pleasant
When life flows along like a song
But the man worth while is the man who can smile
When every one else is dead wrong.

Ring Lardner, kidding on what the storm did to his cottage on Long Island, says he has changed its name from "Iona Dune" to "The Flotsam." People who have observed the place since the sea invaded the property say they can remember it when it was considered away uptown.

Possibly the Beauty Contest bride slew her husband after some remarks as, "Honey, fix your face up a little. I want you to look attractive as other women."

"Chaplin Ill From Walk in Snow."—headline. Talk about feet of clay!

(Copyright, 1931.)

PITTSBURGH
By
BLUE RIDGE BUS
The Shortest Route Over the National Trail
$7.00
One Way
Round Trip $12.60

FREDERICK	$2.00
HAGERSTOWN	3.00
CUMBERLAND	5.00
UNIONTOWN	6.00
WASHINGTON, PA.,	6.25

THE BLUE RIDGE LINES
United Bus Terminal, Penna. Ave. at 12th St. Phone National 9711

Hickey-Freeman
CUSTOMIZED CLOTHES

Harris Tweed Topcoats

The hand crofters on the Isle of Harris weave tweeds of unusual strength and beauty. The cloth retains a faint aroma reminiscent of the peat smoke which fills the small huts in which it is made. Topcoats of Harris Tweed, customized by Hickey-Freeman, are now on display.

SEVENTY-FIVE DOLLARS

Goldheim's
Apparel for gentlemen—Established 1875
FOURTEEN HUNDRED AND NINE H STREET

Flowered Chiffons

An alluring display of Lace and Chiffon Dresses with fluttering cape collar, long skirt and huge all-over flowered decorations.

$95.00 to $175.00

Hickson Inc.
1215 CONNECTICUT AVE. N.W.
GOWNS FURS ENSEMBLES
FOOTWEAR HATS LINGERIE

MRS. HOOVER KNITS FIVE SWEATERS

Continued from Page 1

delegation of mountaineers, who had brought her a homespun frock.

Sewing machines whirred almost unceasingly yesterday in the luxurious vice presidential suit in the Mayflower Hotel. Wives of Cabinet members and representatives worked all day to raise the total of garments made for families of the unemployed to nearly 400. The women have been sewing every Monday for several months at the home of Mrs. Gann, sister of Vice President Curtis.

Into the cozy atmosphere of the ten-room suite, with its red roses, soft rugs and easy chairs, the energetic women lugged sewing machines. Mrs. Gann, who has kept the housewifely instincts of her Topeka home in the midst of heavy social demands here, already owned one. Several Cabinet wives had theirs moved to the hotel. Mrs. Alice Smoot, wife of Senator Smoot, of Utah used a small portable one.

Boys' blouses, girls' dresses, socks and sweaters, even large, heavy ones for men, were included in the hundreds of garments made. Mrs. Gann organized the unit early in the year after helping serve food from the hotel kitchen to a long line of hungry men. Back of the drab, drooping line she envisioned families waiting at home. She called up officialdom's women and met with prompt response.

Knitting has been a favorite pastime with other presidents' wives. Mrs. Coolidge fashioned many gay scarfs, sweaters and socks when she was in the White House.

Many Foot Troubles Start With the Metatarsal Arch

This arch, located at the ball of the foot, is responsible for many seemingly causeless foot troubles.

Dr. Scholl's Scientific ARCH SUPPORTS

are specially designed to equalize weight bearing, thus correcting these ills. These supports cannot be detected in the most fragile shoes. $6 a pair

Main Floor, The Hecht Co.

THE HECHT CO.
F Street at Seventh

Menihan Arch-Aid
shoes for women
Now $10
formerly priced $11 and $12.50

The new spring styles have just arrived—and we've a complete range of smart oxfords and strap models. Made with concealed arch supports which give splendid foot-aid and narrow heels which insure correct fit.

Black Kid, Beige Kid, Patent Colt, Brown Kid

AAAA to D, 4 to 9

Main Floor, The Hecht Co.

THE HECHT CO.
F Street at Seventh

CURRENT EVENTS IN VIRGINIA AND MARYLAND

POTOMAC FISHING BAN IS RESCINDED

Game Commission Changes Ruling After Protests From Fairfax.

The Virginia State Commission of Game and Inland Fisheries, at its meeting held yesterday in the Alexandria corporation court room, rescinded its recent ruling abolishing commercial fishing in the bays, creeks and inlets of the Potomac River from Hallowing Point to Washington, and will permit such fishing during the period from September 15 to May 1, closing the fishing with nets in these waters during the remaining months. Fishing with haul seines will not be permitted at any time.

The meeting held yesterday was for the purpose of hearing protests from the commercial fishermen of Fairfax County in regard to the ruling of the commission.

A. Willis Robertson, chairman of the commission, presided, and the fishermen were represented by Representative Howard W. Smith, of Alexandria.

The original petition as presented for the fishermen urged the commission to permit fishing in the waters mentioned from March to November, inclusive. The measure passed at the last session of the Legislature, giving the game commission power to make a ruling on this point, was explained to the commission by Delegates J. Fred Birrell, L. L. Freeman and Hugh Reid.

Mr. Leach, of the United States Bureau of Fisheries, stated that the use of haul seines during the bass spawning season in May and June would result seriously in regard to fish supply.

Chairman Robertson, in announcing the ruling of the commission, urged that all those engaged in commercial fishing cooperate with the commission in the observance of the laws.

ROCKVILLE RESIDENT KILLS SELF WITH GUN

Continued from Page 1

ployе of the Maryland Title Co. Business worries are believed to have caused his despondency.

He married Miss Cecil Tschiffely, daughter of Dr. Frederick Tschiffely, prominent Washington druggist. He is survived by his widow, two sons, Humphrey and Eugene, jr.; a daughter, Miss Ruth Cissel; three brothers, Albert J. Cissel, of Darnestown; Thomas Cissell and Humphrey Cissel, both of Washington, and two sisters, Mrs. Julian C. Waters, of Germantown, and Mrs. John Williams, of Kensington. His oldest child is 12 years old. Funeral arangements had not been completed last night.

DIED

ABERNATHY—On Monday, March 16, 1931, at Garfield Hospital, JOHN TRAVIS, husband of Eva E. Abernathy and father of Walter S. Abernathy, William L. Abernathy and Mrs. William D. Bremer, of Cincinnati, Ohio.
Remains resting at the S. H. Hines Co. funeral home, 2904 Fourteenth street northwest. Funeral services and interment at Blandford Cemetery, Petersburg, Va., on Wednesday, March 18, at 11 a. m.

COX—On Sunday, March 15, 1931, at Children's Hospital, PERRY E., beloved son of James Samuel and Beulah Margaret Cox, of 402 Marion avenue, Clarendon, Va.
Notice of funeral later. Service by Chambers.

DAVIS—On Saturday, March 14, 1931, at her residence, Cathedral Mansions, IDA J., wife of Harry C. Davis.
Services at her late residence on Tuesday, March 17, at 2:30 p. m. Interment private. Kindly omit flowers.

DUVALL—On Monday, March 16, 1931, at the residence of her daughter, Mrs. Charles A. Brown, No. 6 Charles street, Edmondson, Md., ANNIE ELIZABETH, beloved wife of the late John H. Duvall.
Funeral from the above residence on Wednesday, March 18, at 2 p. m. Relatives and friends invited. Interment at Glenwood Cemetery.

EDWARDS—On Sunday, March 15, 1931, at her residence, 1428 R street northwest, Apartment 37, HATTIE ORA, beloved wife of Frank Edwards.
Funeral services at W. R. Chambers funeral home, on Wednesday, March 18, at 2 p. m. Interment at Cedar Hill Cemetery.

GRAY—On Saturday, March 14, 1931, at his residence, Forestville, Md., JAMES EDWARD, beloved son of Georgiana and the late William Gray, aged thirty years.
Funeral from the Episcopal Church, Forestville, Md., on Tuesday, March 17, at 2 p. m. Realtives and friends invited.

GREEN—On Monday, March 16, 1931, at 5:30 a. m., WILLIAM H., beloved husband of Mary C. Green (nee Coffey).
Funeral from his late residence, 5066 Conduit road northwest, on Thursday, March 19, at 8:30 a. m. Requiem mass at Our Lady of Victory Church, on Conduit road northwest, at 9 a. m. Relatives and friends invited to attend. Interment at Cedar Hill Cemetery.

HARTMAN—Suddenly, on Monday, March 16, 1931, JOHANA HARTMAN (nee Healey), widow of Louis Hartman.
Funeral from the residence of her son, Frank J. Hartman, 4826 Eighth street northwest, on Wednesday, March 18, at 8:45 a. m.; thence to St. Dominic's Church, Sixth and K streets southwest, where mass will be sung at 9:30 a. m. Relatives and friends invited. Interment at Mount Olivet Cemetery.

FUNERAL DIRECTORS.

CHAS. S. ZURHORST
501 EAST CAPITOL ST.
Phone Lincoln 6322.

P. J. SAFFELL
733 5th st. nw. Natl. 0537.

Frank Geier's Sons Co.
1113 SEVENTH ST. NW. Telephone
Maden Chapel NATIONAL 2473

THOS. S. SERGEON
1811 7TH ST. NW. Telephone Natl. 1090

JAMES T. RYAN
317 PA. AVE. SE. Atlantic 1706.

Clyde J. Nichols, Inc.
4209 9th st. nw. Col. 6324.

WM. H. SARDO & CO.
412 H ST. NE. Phone Lincoln 6524.
ESTABLISHED 1876.

JOHN R. WRIGHT CO.
1337 10th st. nw. Phone North 0047.

J. WILLIAM LEE'S SONS
FUNERAL DIRECTORS
CREMATORIUM
322 PA. AVE. NW. NATL. 1384 & 1385.

Bigger and Better Funerals
At Half the Usual Cost Are Done by
CHAMBERS
A Whole Funeral for as low as $75

FUNERAL DESIGNS.

GEO. C. SHAFFER 900 14TH ST. NW.
Expressive Floral Emblems. Natl. 0106
Mod. prices Open eve. & Sun. Natl. 2416

GUDE BROS. CO., Florists
1212 F STREET. National 4276.
APPROPRIATE FUNERAL DESIGNS.

CEMETERIES.

Glenwood Cemetery
Choice Lots and Sites For Sale
ENDOWMENT FUND
ENSURING PERPETUITY

TO FACE COURT

Post Staff Photo.
W. E. SMITH.

Smith Is Indicted In Police Shooting

Judge McCarthy Sets Trial of Treasury Draftsman for April 1.

W. E. Smith, a Treasury Department draftsman of Columbia road, near Fifteenth stret northwest, who was arrested and charged with shooting at Fairfax County Policeman Carl McIntosh on Chain Bridge Hill early Sunday morning, was indicted yesterday by a grand jury of the Fairfax County Circuit Court on a charge of attempt to murder.

His trial on the indictment was set by Judge Walter T. McCarthy for April 1. Attorney Harry A. Schockey, of Falls Church, will represent Smith.

The Fairfax County police had been instructed to break up "petting parties," and to enforce the antiparking laws along the highways of the county. McIntosh saw the car parked along the road at the top of Chain Bridge Hill and stopped to investigate. As he stepped alongside of the car, he said, he was fired on twice without warning, and dodged back of the car as a third shot was fired at him, piercing his coat collar. Drawing his own gun, he says, he disarmed Smith and placed him under arerst. Smith stated at the Fairfax County Jail that he thought he was being held up.

CHAPLAIN ACCUSED AFTER JOLIET RIOT

Continued from Page 1

would not testify before the legislators, but would demand an inquiry into the "framed" charges. He blamed the rebellious spirit on "high-handed treatment of the prisoners by Deputy Warden Erickson and Capt. B. A. Davenport" for infraction of prison regulations. Capt. Davenport was the guard captain attacked and beaten by convicts Saturday.

Guard Is Blamed.

"If Capt. Davenport had not been on duty Saturday," said Mr. Whitmeyer, "I feel sure the riot would not have occurred. Else, why would they let the other 25 guards go and attack him alone?"

The chaplain said he read letters written to and from the convicts and delivered some, and added he had told Deputy Erickson of the practice. Of the ambush of the fugitives February 22, he said: "When asked what I thought of the Washington's Birthday episode I stated that I felt the guards were hired to keep men from climbing the walls and escaping and not to watch them climb the walls and when they were in between squads of machine guns to be shot down."

Warden Hill said a convict had reported the chaplain told prisoners, "What this prison needs is a good riot." Investigators for the "secret six" crime committee of the Chicago Association of Commerce, seeking testimony from convicts concerning recent bank robberies, complained to the warden that Chaplain Whitmeyer told the convicts not to talk.

Plot Concealed in Story.

The warden said a prison-delivery plot was thwarted recently, and it was found the plans, carefully concealed in code in a short story written by James Gentile, a Chicago prisoner, were carried to Mrs. Gentile by Mr. Whitmeyer.

DIED

JACKSON—On Monday, March 16, 1931, at her home, 1108 Fourth street southeast, HELEN, beloved daughter of Raymond and Ethel Jackson.
Remains resting at the W. W. Chambers funeral home, 1400 Chapin street northwest, until 4 p. m. Notice of funeral later.

MARTIN—On Monday, March 16, 1931, at 1 a. m., JAMES WILLIAM, beloved husband of Julia C. Martin.
Funeral from his late residence, 720 Maryland avenue northeast, on Thursday, March 19, at 2:30 p. m. Relatives and friends invited. Interment at Prospect Hill Cemetery. Service by Chambers.

PAUL—On Sunday, March 15, 1931, Capt. HENRY M. PAUL (math., U. S. N.), retired, father of Carroll Paul.
Funeral from his late residence, The Ontario, Apt. 605, on Wednesday, March 18, at 1:30 p. m. Interment at Arlington National Cemetery.

RANDALL—Suddenly, on Saturday, March 14, 1931, at Casualty Hospital, THOMAS A., beloved son of the late George C. and Mary E. Randall, and father of Mrs. Virginia Marques, Mrs. Mary Verze and Thomas E. Randall, and brother of George J. Randall, Mrs. Lillie Teel, Mrs. John Shreve and Miss Bessie Randall.
Remains resting at W. Warren Taltavull's funeral home, Fourteenth street and Spring road northwest. Funeral from St. James Episcopal Church, Eighth street northeast, at 1:30 p. m., on Tuesday, March 17. Relatives and friends invited. Interment at Arlington Cemetery.

REED—Suddenly, on Monday, March 16, 1931, at his residence, 1109 G street southeast, WILLIAM H., beloved husband of Annie M. Reed, aged seventy-eight years.
Funeral services will be held at the above residence on Wednesday, March 18, at 8 p. m. Interment at Harrisburg, Pa.

RICE—On Sunday, March 15, 1931, at Tucson, Ariz., D. L., beloved husband of Mary A. Rice.
Remains being brought to Washington for burial. Notice of funeral hereafter.

RICE—Suddenly, on Sunday, March 15, 1931, at 3:45 a. m., JOHN O., beloved husband of Lynette Day Rice, aged sixty-eight years.
Funeral from his late residence, 4314 Thirteenth street northeast, on Tuesday, March 17, at 2 p. m. Relatives and friends invited to attend. Interment Glenwood Cemetery.

RIDGEWAY—On Monday, March 16, 1931, at 3 p. m., at East Riverdale, Md., ISAAC, beloved husband of Elizabeth C. Ridgeway, aged seventy-five years.
Funeral services at Columbia Heights Christian Church, 1435 Park road northwest, on Thursday, March 19, at 2 p. m. Interment at Cedar Hill Cemetery, (Loudoun County, Va., papers please copy.)

RIXEY—On Monday, March 16, 1931, at her residence, 1737 Lanier place northwest, REBECCA C., widow of James M. Rixey.
Funeral services at the S. H. Hines Co. funeral home, 2901 Fourteenth street northwest, on Wednesday, March 18, at 4 p. m. Interment at Front Royal, Va.

SKINNER—On Monday, March 16, 1931, DOROTHY M., beloved wife of Sidney A. Skinner.
Funeral services at W. W. Deal's funeral home, 616 E street northeast, on Thursday, March 19, at 2 p. m. Relatives and friends invited. Interment private.

15 INDICTED BY JURY IN FAIRFAX COUNTY

26 Cases on Term's Docket; Many Defendants Enter Pleas of Guilty.

FAIRFAX BUREAU OF THE POST,
P. O. Box 245, Fairfax, Va.
Phone Clarendon 2324-W-2.

The March term of the Fairfax County Circuit Court opened yesterday with 26 new cases on the criminal docket. Of this number, Commonwealth Attorney Wilson M. Farr presented 15 cases to the grand jury, and in every case a true indictment was returned. Twelve of that number were for violation of the State prohibition law; the other three for felonies.

The members of the grand jury were: Mark Turner, of Forestville, foreman; Claude Kidwell, of Clifton; Samuel Ayres, of Annandale; Kelly Dove, jr., of Mount Vernon; Buford M. Bridwell, of Falls Church; Charles Bladen, jr., of Annandale; Harry S. Birch, of Falls Church; John A. Berry, of Andrew Chapel; H. T. Bumpass, of Merrifield; John T. DeBell, of Centerville, and H. P. Saunders, of Forestville.

True indictments wepe returned against the following: Rufus Adams, felonious maiming; John Armstead, possession of a still; George Benough, sale of ardent spirits to a minor; William Curtain, felonious maiming; Edna Custer, manufacturing ardent spirits and possession of still; Edward Denty, possession of still; Harvey Daniel, sale and possession of ardent spirits; Henderson Gardner, second offense manufacture of ardent spirits; W. A. Houchens, second offense of driving while under the influence of intoxicants; William Philipoon, manufacture of liquor and possession of still; Clarence Rogers, transportation of liquor and driving while under the influence of ardent spirits; Hubert Sutton, jr., and Stanley Robinson, grand larceny; Robert L. Strother, possession of a still; Joseph Taylor, possession of ardent spirits, and W. E. Smith, attempt to murder.

Commonwealth Attorney Wilson M. Farr brought the following cases to the attention of the court by presentments: C. E. Alcorn, possession and transportation of ardent spirits; George Benough, sale of liquor; Roy Best, possession and transportation of ardent spirits; Charles H. Cullinan, driving while under the influence of ardent spirits; Joe Dunagan, driving while under the influence of ardent spirits; Talbert N. Fraser, possession and transportation of ardent spirits; B. R. Howard, an appeal from the decision of Mayor L. P. Daniels, of Falls Church, on a charge of driving while drunk; William Lester, possession of ardent spirits; James P. Patterson, driving while drunk; Walter T. Seeley, possession of ardent spirits, and Hubert M. Struder, for driving while under the influence of ardent spirits.

Upon the defendants entering a plea of guilty Judge Walter T. McCarthy disposed of the following cases: Rufus Adams, for felonious maiming, was sentenced to one year in the State penitentiary; C. E. Alcorn, for possession and transportation of liquor, was fined $50 and costs and one month in jail, the jail sentence being suspended during good behavior; John Armstead, possession of a still, fined $50 and costs and one month in jail; Charles H. Cullinan, for driving while drunk, $100 and costs and 30 days in jail, the jail sentence being suspended during good behavior.

Talbert N. Fraser was fined $50 and costs and sentenced to one month in jail, the jail sentence being suspended; William Lester, for possession of liquor, $50 fine and one month in jail, jail sentence being suspended; William Philipoon, manufacture of liquor and possession of still, $100 and costs and one month in jail.

Clarence Rogers, transportation of liquor and driving while drunk, $100 and costs fine and one month in jail; Walter T. Seeley, possession of liquor, $50 and costs and one month in jail, the jail sentence being suspended; Robert L. Strother, possession of a still, $50 and costs fine and one month in jail, and Joseph Taylor, possession of liquor, $50 fine and costs and one month in jail. The other cases were set for hearing during the term, which continues for three weeks.

The executive committee of the Arlington-Fairfax Board of Religious Education will hold a meeting this evening at the home of E. T. Fenwick at Falls Church. A general meeting of the board will be held next Tuesday in the form of a supper in the Arlington Methodist Episcopal Church in the interests of religious education program in Arlington and Fairfax Counties. The principal speaker of the evening will be Dr. Minor C. Miller, secretary of the Virginia Council of Religious Education. The Rev. George Conner, of the Crossman Methodist Church, at Falls Church, and the Rev. Walter F. Woolf, of the Arlington Presbyterian Church, have been named as the committee on arrangements.

The 4-H Club, of McLean, is planning to hold a community party on the evening of April 9 in the auditorium of the Franklin-Sherman School at McLean. The committees in charge have been selected as follows: Committee for the play, Hilda Millard, Irene Cambell, Elsie Money, Annabell Warfield and Rosa Allen; recreation committee, Louisia Arnold, Elouise Faidley, Frances Faidley, Elsie Hale, Narcissa Jenkins, Janice Jarrett, Margaret Grubb and Mary Saunders; refreshments, Mable Carole, Margaret Edwards, Marie Free, Catherine Norris, Thelma Curtice and Helen McGuffin; decorations, Gladys Henderson, Ruby Herring, Virginia Cardley, Rebecca Enawiller, Patsy Johns, Charlotte Rowe, Louisa Miller, Lena Williams, Virginia Thompson, Florence Money and Alice Fitzhugh.

The Franconia School and Community League will hold its meeting this evening in the Franconia schoolhouse.

While attempting to pass another car on the Washington-Richmond highway just south of Woodbridge, Va., an automobile driven by Mrs. George Hall, wife of Capt. Hall, of the Marine Corps at Quantico, Va., with her 6-year-old son as a passenger, left the highway, crossed a two-foot ditch and ran into a small bridge. Mrs. Hall sustained two broken ribs and internal injuries. Her son received a broken leg and severe scalp wounds. They were rushed to the Fort Humphreys Hospital and given first-aid treatment, after which they were taken to the Walter Reed Hospital in Washington. The accident was investigated by State Motor Vehicle Inspector John W. Clarke and Fairfax County Policeman A. W. Mills.

Robert R. Buckley, prominent Fairfax County real estate dealer, has been notified by the Alexandria, Arlington and Fairfax Real Estate Board that he has been appointed to the following committees: Fairfax appraisal committee, Fairfax membership committee and the Fairfax park and planning committee of that organization.

Miss Janet Cameron, State food specialist from Blacksburg, Va., will be in Fairfax County next Saturday to address the 4-H Club leaders' training meeting, which will be held in the 4-H Club rooms of the Fairfax School, all day Saturday.

The "Little Aid" Society of the Crossman Methodist Church at Falls Church, will give a St. Patrick's Day card party this afternoon at the home of Mrs. Fred Paxton. Mrs. Olin Snyder will assist Mrs. Paxton as hostess.

St. Patrick's Day will be celebrated this evening in many of the communities of Fairfax by social gatherings and civic meetings. At Chesterbrook, the Epworth League will hold a social in the Chesterbrook Schoolhouse; Henry Beall is chairman of arrangements. At Oakton the members of the Oakton Methodist Church will be entertained at a St. Patrick's party at the home of Mrs. Will Hite. Mrs. Norman Speer and Miss Mary Bell will assist Mrs. Hite with the program.

The Woodlawn School League will give a baked ham dinner this evening in the community house. Mrs. Charles Nixon is chairman of the dinner arrangements. Following the business meeting of the Pioneer Grange at Annandale, a St. Patrick's Day program has been arranged by the entertainment committee of the Grange.

The Washington-Virginia-Maryland Coach Co., which is now operating bus service through Fairfax and Arlington Counties, has acquired the franchise for bus service along the Alexandria-Leesburg pike between Leesburg and Washington. This franchise was originally granted the Hall-Shry Co., of Leesburg, Va., but service was deferred until after the pike had been hard surfaced. The service along this highway will probably start some time within the next two weeks.

The women's auxiliary and the ladies' circle of the Presbyterian Church at Floris will hold a joint meeting this afternoon in the church house.

The 4-H Club at Floris will meet this morning. Miss Sarah E. Thomas, Fairfax home demonstration agent, assisted by Mrs. Mark Turner, the local club leader, will give a demonstration on the cooking of the inexpensive meat cuts.

ADDITION TO SCHOOL IS NEAR COMPLETION

Washington-Lee High Work to Be Entirely Finished in Two Weeks.

ARLINGTON COUNTY
BUREAU OF THE POST.
Tel. Clar. 509. Clarendon, Va.

With the additions to the Washington-Lee High School, the largest in the entire State, rapidly nearing completion, plans are now under way for the opening of one of the two new sections next Monday morning at 9 o'clock, County School Superintendent Fletcher Kemp announced yesterday. He stated that within the next ten days the entire building will have been completed and all classes will be on a normal basis—that is, all will start at 9 and close at 4 o'clock in the afternoon. Due to the crowded conditions, classes for the past several months have been held from 8 in the morning until 12:30 for one group and from 12:30 to 4 for the second group.

The building, which is located in Ballston, has been built on a 10-acre tract and represents an outlay of $500,000.

The first unit was erected in 1924, having 25 classrooms, gymnasium, cafeteria, auditorium with a seating capacity of 1,500 persons, library and study hall. The building now has a total of 57 classrooms, the cafeteria enlarged, another gymnasium, laboratories and shop rooms. The building is 350 feet in length, has a capacity of 1,800 students and is fireproof throughout.

The plans and specifications for the additional classrooms were prepared by State Architect Raymond V. Long, under whose supervision the work was done. The contractor was J. H. Cooleman, of Lynchburg.

Superintendent Kemp stated that the citizens of Arlington County now have a high school building that they may well be proud of and one which he hopes will meet the school needs of the county for many years to come. To be on the safe side and to avoid another crowded condition that the school board met with at the opening of school last September, there are still funds to be provided by the last bond issue for an additional ten classrooms.

"With every need now met in the building as it now stands and no cause to be concerned about the need for more rooms for some time to come, I would like to see an athletic field with a stadium that would be in keeping with all other advantages at the school," Superintendent Kemp said.

"While the school board is at this time without funds to build such a stadium as should be constructed, I am confident if the movement is properly started the business interests and citizens at large will assist the school board in seeing that this is brought about," he said.

Characterizing the Lee highway as Arlington County's race track, being made so by many motorists using it, Judge Harry R. Thomas yesterday told the county police officers that speeding must end on this highway and all offenders brought into court.

"Despite the fact that this is a State highway and speed signs saying 45 miles an hour have been erected by the State it does not mean that motorists can disregard the law through thickly settled sections, pass street crossings and school buildings, and I have warned all police officers to arrest any motorist driving at such a speed through any thickly settled section," Judge Thomas said.

"Only a few days ago two persons were killed and another seriously injured on this highway, and I propose to do all in my power to put a stop to this reckless driving," Judge Thomas said.

While Judge Thomas laid particular stress on the Lee highway, he stated that his warning applies to all highways within the confines of Arlington County.

Plans for nearby Virginia's participation in the Bicentennial celebration next year will be discussed by the special committee appointed by the Alexandria, Arlington and Fairfax Real Estate Board, of which Judge Howard W. Smith is the chairman, at a meeting to be held tonight in the George Mason Hotel, at Alexandria.

The committee, which represents the three sections of Northern Virginia, consists of Judge Smith, of Alexandria, chairman; Henry C. Morris, president of the board, vice chairman; Harry A. Fellows, president of the Arlington County Civic Federation; J. Barton Phillips, president of the Alexandria Chamber of Commerce; Capt. Thurlow White, member of the board of directors of the Fairfax Chamber of Commerce, and Mayor L. P. Daniels, of Falls Church. Ashton C. Jones, of Arlington County, will act in the capacity of secretary to the committee.

While this meeting is in progress, Representative Sol Bloom, associate director of the Bicentennial Commission, will address a meeting of representatives of organizations in Arlington County, which will meet tonight in the offices of the Brumback Realty Co., under the auspices of the Arlington County Civic Federation.

This meeting has been called for the purpose of perfecting a Bicentennial Council to take care of the county's local problems in connection with its participation in the celebration.

Maj. William M. King, who is in his ninety-ninth year, returned to his home in Ballston Saturday accompanied by his daughter, Mrs. W. C. Welburn, from an extended trip to Clearwater, Fla., where they visited relatives.

Maj. King, who suffered a sudden attack while in Florida, is reported to have recovered.

The Woman's Club of Lyon Village announces that it will give a card party tomorrow evening at the home of Mrs. George DeVaughan, 320 Key boulevard.

The State highway department will open bids for the widening of the Lee highway from Halls Hill to the intersection at Broad street in West Falls Church, at its offices at Richmond. It is anticipated that work will be under way within the next two weeks.

A social evening and entertainment by the Girl Scouts of Ballston will feature the meeting of the Parent-Teacher Association of the Stonewall Jackson School at the schoolhouse Thursday night.

With the time rapidly drawing to a close when persons otherwise qualified to vote at the coming election in November, when all county officers excepting that of county clerk, will be chosen, will be able to pay their poll taxes, County Treasurer E. Wade Ball states the limit is May 2, at midnight.

The men of Walkers Chapel Church will give an oyster supper in the church basement this evening from 5:30 to 7 o'clock.

The Ladies' auxiliary to the Ballston Volunteer Fire Department announced they are giving a benefit supper at the Firemen's Hall Friday evening from 5 to 8 o'clock.

Herbert Lambert, of Ballston, narrowly escaped serious injury when his truck turned over on the Little River turnpike between Aldie and Fairfax after being struck by a bus coming toward Washington.

Lambert was brought to his home by his brother, Francis Lambert, where he was treated for lacerations about the head and body bruises by Dr. Richard N. Sutton. His condition is said to be not serious.

LA. REINE
5425 Conn. Ave.

Living Room, Dinette, Kitchen, Dressing Room, Bath — 47.50

Living Room, Bedroom, Reception Hall, Dinette, Kitchen, Bath — 75.00

Living Room, 2 Bedrooms, Reception Hall, Dinette, Kitchen, Bath — 85.00

Refrigeration and Laundry Facilities
24-Hour Elevator and Switchboard Service
Heated Garage

Hedges & Landvoigt
Tower Bldg. Dist. 8332

Vital Statistics

BIRTHS REPORTED.

John T. and Helen M. O'Brien, girl.
William K. and Catherine E. Boone, girl.
Claris H. and Eleanor Layne, girl.
Robert B. and Margaret Howison, boy.
William N. and Teresa Rober, boy.
Clifton E. and Florence Lucas, boy.

DEATHS REPORTED.

Mary R. Waters, 77 yrs., 719 Shepherd st. nw.
Ida J. Davis, 73 yrs., Cathedral Mansions.
Ida R. S. Slaker, 73 yrs., 917 18th st. nw.
Arthur B. Williams, 57 yrs., 1335 Kenyon st. nw.
Ida Donnaly Peters, 47 yrs., Chastleton Hotel.
Thelma Cain, 20 yrs., Garfield Hosp.
Luis Deneklis, 5 yrs., Children's Hosp.
Peter Tymons, 60 yrs., 922-A 1st st. sw.
George Edward Gray, 54 yrs., 614 4½ st. sw.
Elizabeth Hankerson, 47 yrs., Tuberculosis Hosp.

LICENSED TO MARRY.

Ollie Smith, 22, and Dorothy Green, 19. The Rev. Wiley Westray.
James Webster, 37, and Bertha Dixon, 28. The Rev. W. H. Jernagin.
Clem Dawson, 22, and Vivian Bright, 21. The Rev. R. F. Carter.
Eugenio Estrella, 31, and Willie F. Earlon, 19. The Rev. L. J. McDaniels.
Hubert Brooks, 25, and Hattie Crouch, 38. The Rev. W. D. Jarvis.
Herbert S. Hughes, 21, and Mildred W. Jackson, 18. The Rev. W. H. Thomas.
Norman Lee, 33, Falmouth, Va., and Annie Jussins, 30, Brooke, Va. The Rev. John Richards.
Clayborn Benson, 32, and Lillian Smith, 22. The Rev. A. Willbanks.
John H. Stephenson, 26, and Lucy Smith, 22. The Rev. W. D. Jarvis.
William Butler, 21, and Corinne Green, 19. The Rev. Howard Barnes.
George F. Reese, 33, and Helen L. Meredith, 24, both of Richmond, Va. The Rev. A. F. Poore.
E. Ray Winters, 34, and Willie A. Cofer, 29, both of Richmond, Va. The Rev. William Pierpont.
Leon Rondes, 35, and Valentine Cojonne, 28. Judge Mary O'Toole.
Lawrence Scott Carson, jr., 22, and Elizabeth Beverly Rittenhouse, 23. The Rev. H. H. D. Sterrett.
Julian Johnson, 30, and Wilma Washington, 28. The Rev. Ulysses Creecy.
John D. Wolf, jr., 22, and Dorothy C. M. Johnson, 20. The Rev. J. H. Hollinger.
J. Abbott Gillen, 39, Greensboro, N. C., and Ileta M. Huffine, 19, of Greensboro, N. C. Judge Mary O'Toole.
Otto Harris, 37, and Essie Green, 19, both of Alexandria. The Rev. S. J. Tyler.

Licenses issued at Rockville, Md.:
Ernest D. Haynes, 22, and Wilhelmina Hutchison, 18, both of Alexandria, Va.
Alvin E. Stocks, 25, 49 New York avenue northwest, and Lillian E. McKenney, 18, 314 Second street southeast.
Henry L. Howlett, 41, Pasadena, Calif., and Bertie Beck, 33, Baltimore, Md.
Russel Niles Low, 37, 2933 Tilden street northwest, and Dorothy Rothwell Schoonmeker, 27, 619 Preston place northwest.
Floyd F. Skinner, 21, and Clara May Berry, 18, both of Fredericksburg, Va.
Edward J. McGee, jr., 21, 901 Varnum street northwest, and Jeanette F. Lowe, 18, 4215 Fourth street northwest.
Thomas H. Alexander, 21, and Rosabelle White, 18, both of Fredericksburg, Va.

REPORT WILL FAVOR BILLS FOR BERWYN

District's Inclusion for Park and Sanitation Projects Believed Imminent.

Special to the Washington Post

Annapolis, Md., Mar. 16.—The bills to include the remainder of Berwyn district in the park and planning commission area and in the sanitary commission district will be favorably reported in the house tomorrow, according to Kent R. Mullikin, leader of the Prnce Georges delegation in the Maryland legislature.

The bill to extend the park and planning commission area will be reported out in the same form in which it was introduced. The other measure, however has been amended to exempt the affected area from the sanitary commission tax for five years.

A bill to include District Heights, Bradbury Heights, and Boulevard Heights in the sanitary commission area, reported sent to the delegation, has not been received, Mr. Mullikin said. These three towns appeared before the delegation some time ago to ask that they be included so that they might recevie water from the commissions mains, as well as in the vicinity are reported dry.

Suitland Not Included.

The bill does not include Suitland, whose citizens have registered their unwillingness to be included in the district.

In last night's brief session of the House, Delegate Oliver Metzerott introduced a bill to amend hte constitution, giving the members of the Legislature a yearly salary of $600. This bill is intended to take the place of one introduced by another delegate, which provided that pay of the legislators should be increased from $5 to $10 a day. Mr. Metzerott's bill provides that presiding officers of the two houses shall receive an additional sum of $200 a year.

The men's field house which it is proposed to construct at the University of Maryland, College Park, to provide additional facilities for athletic activities, will receive State aid to the extent of $200,000. Gov. Ritchie included that amount in a supplemental budget which he sent to the General Assembly tonight.

Will Cost $75,000.

The new building will cost about $75,000, and it is understood that the balance will be raised from outside sources. The governor also recommended an additional $1,500 for 1932 and 1933 for the bookkeeping industry at the university. Like appropriations were set out in the original budget. Appropriations of $1,500 for the bookkeeping fund of the university for the two years also are urged.

Increased appropriations also are urged for a number of hospitals and other institutions, including $1,000 for each of the fiscal years, 1932 and 1933 for the indigent sick in Montgomery and Prince Georges counties, in addition to $5,000 previously allowed, together with $5,000 for Prince Georges, and $6,000 for Montgomery County, to cover a 1932 deficit and $1,000 for each of the two years for the Montgomery County General Hospital, in addition to $6,000 for each year previously allotted.

The total of the supplemental budget for various departments of the State governments amounts to $544,873.36.

Morgan Named to French Academy.

Paris, March 16 (A.P.).—Thomas Hurt Morgan, noted zoologist, of Pasadena, Calif., today was elected a member of the French Academy of Sciences in the sections of anatomy and zoology.

"PALLADIANT"

Is the most important discovery in the history of sterling silver . . . Think of it . . . sterling silver that will not tarnish . . . that you may wash as you wash ordinary china and glassware . . .

We are told by the International Silver Company, the discoverers of this new Palladiant process, that we have the most complete stock in the country and we carry only Palladiant in our new Silverware Department . . . We are also told that all reliable dealers, even though they may not have a stock of Palladiant, realize that it is the silverware of Today and of the Future . . .

Palladiant is charming for all gift giving . . particularly for Wedding gifts . . .

JULIUS GARFINCKEL & CO
F STREET AT FOURTEENTH

Stieff Sterling Silver
Rose . . . Puritan . . . Patterns

Solid Gold Wrist Watch

A charming little model lady's wrist watch with 15-jewel movement and 14-k. solid white gold case. Several smart designs.

Very Special—
$22.85

B. Harris & Co.
F Street at 11th
Jewelers and Diamond Merchants for Over Half a Century

OPEN A CHARGE ACCOUNT
FINE MEN'S WEAR
EISEMAN'S, 7th & F

A shot! —THEN SILENCE CHARLIE CHAN CARRIES ON

PLACER GOLD
I have 300 acres of ground that averages $1.16 a cubic yard and $4.00 bedrock yard. Need money to develop and will sell part interest or shares.
IT IS A REAL MINE
Will Pay Good Returns
GROUND ALL TESTED
If Interested Investigate.
W. B. McLaughlin
1607 17th Street N.W.

SMITH'S MOVES & STORES FURNITURE OF ALL KINDS
1313 YOU STREET, N.W.
PHONE NO. 3342—3343

POST WANT ADS PAY

Dining Room Suite
of Distinctive Grand Rapids Design
SPECIALLY PRICED AT
$250
Ten Pieces Complete

An unusually attractive design! Ten Grand Rapids made pieces in walnut and gumwood with 8-foot extension table, 2 armchairs and 4 side chairs beautifully upholstered. Buffet has convenient compartment for silverware, and linen chest and china cabinet are beautifully proportioned. See this unusual value at Mayer & Co. today.

MAYER & CO.
Seventh Street Between D and E
LIFETIME FURNITURE

ROADS COMMISSION TO CONTROL FLOODS

Work in Prince Georges to Be Cared For Without Special Law.

Without waiting for the flood-control situation in Bladensburg to be assigned to it by specific legislation, the State Roads Commission has placed this work on its program for the next year in connection with the widening of the Baltimore boulevard from the District line to Hyattsville.

One of the first bills introduced by the Prince Georges delegation when the Legislature convened provided that the roads commission should have authority to take steps to control the periodic floods in the low area near this town. There had been some doubt that road funds could be used for construction of the right of way. Under this bill, which will not be pushed, the commission could build dykes, canals and other necessary structures.

Widening of the Bladensburg road, a link in the boulevard, will cost about $140,000, it is estimated. This project will remove some of the present congestion in Hyattsville, where the road narrows to about half its width.

The cost of dredging the Eastern Branch where it crosses Bladensburg road is not known. A survey and study of the improvement is being made, but is not yet completed. Widening of the road is regarded as "ridiculous" unless some steps are taken to prevent the flooding of the road. There is no prospect of a flood this spring, and the work will probably be completed by the end of the summer, so that Bladensburg has likely seen the last of its floods.

The commission has also made known its stand on various other road questions in Prince Georges County. The road body does not favor the proposal to apply the gas receipts of the county to retiring the unpaid bonds of the Edmonston road, holding that it is contrary to precedent.

The Edmonston road was built by a bond issue and at present residents of the section are paying off the debt. Another bill which has been introduced provides that the county will take over the bonds and pay them off out of the general county funds. This bill was not pushed until the attitude of the commission was known.

The commission holds that it has been a definitely established rule that none of the gas tax receipts should be used to pay interest charges, and that to use any of them for sinking funds would be a "dangerous precedent."

The commission also announced its decision to build a sidewalk on the narrow Barney Street Bridge, which is the main connecting link between Rhode Island avenue and the Baltimore boulevard.

Prospects for an additoinal circuit court judge for Prince Georges County seemed brighter after a hearing held before the committee on constitutional amendments in Annapolis last week. No opposition to the measure appeared at the hearing.

The bill which was introduced in the legislature was sponsored by the bar association and provides for another judge for the Prince Georges County bench. Judge Joseph C. Matingly is kept busy now by the amount of work in the county. The constitutional change will have to be approved by the people of the State through a referendum before it becomes effective.

Provision for a building code for Prince Georges County to be framed by the Maryland-National Capital Park and Planning Commission, is contained in a bill pending before the State Legislature.

The bill also provides for the appointment of a building inspector, whose salary will be fixed by the Commission. Funds for the salary will be derived from the fees charged for building permits.

The code would regulate the erection, alteration, or repair of all building permits must be issued for any structural change in buildings, which would give the Commission control over temporary structures such as fireworks stands and fly-by-night barbecues.

A similar law has been in effect in Montgomery County for some time. The proposed bill provides that violations of the building code would carry a fine of not more than $300.

Mrs. Wade H. Sheriff has resigned as chairman of the department of public welfare of the Prince Georges County Federation of Women's Clubs because of ill health, according to an announcement by Mrs. Rudolph S. Allen, president of the federation.

Mrs. Charles O. Appleman of the Progress Club of College Park has been appointed head of the county welfare group in her place. Mrs. Walter Brooke, of the Oxon Hill Community Club has been made chairman of the department of conservation of the Federation.

The Hyattsville Building Association has just had the best year of its career, in spite of the drought, according to the annual report of T. H. Welsh, secretary, which was made at the stockholders meeting. Assets are about $6,000,000, with a surplus of nearly $400,000.

All the funds are invested in first mortgages on Maryland real estate.

All the officers and directors of the Association were re-elected. Officers are George H. Lanhardt, president; Dr. Harry J. Patterson, vice president; T. H. Welsh, secretary; and Charles H. Welsh, treasurer.

The board of directors is composed of the officers and James H. Baden, J. Donald Clagett, Ernest F. Gasch, Alexander Gude, and B. O. L. Wells.

Firemen of the Riverdale Heights Volunteer Company will give a minstrel show in the firehouse Saturday night for the benefit of the organization. The Firemen will be assisted by other residents of the town. A three act program has been arranged.

The preparations are under the direction of the executive staff including Billy Gee, director; Dr. E. A. LeLacheur, musical director; C. S. Kernan, business manager; L. W. Nelson, stage manager; L. S. Swain, electrician; Chesley Scott, stage carpenter; W. H. McGinty, property man, and T. C. Gardner, chairman of the show committee.

Others taking part in the show are Ernest Greer, Stanley Kernan, Charles Shirley, Clinton Taylor, Stafford Howard, Charles Lamot, Wayne Morrill, Harold E. Stansfield, B. Bartoo, C. Burrichter, R. Shine, J. Thibodeau, M. McGinty, and T. Thompson.

Brief Illness Fatal To Mary Turner

Funeral for Front Royal Woman Will Be Held This Afternoon.

Special to The Washington Post.

Front Royal, Va., March 16.—Mrs. Mary H. Turner, of a prominent family of this place and widow of the late Dr. James H. Turner, died at her home on Blue Ridge avenue, Sunday night after a short illness.

She was the daughter of the late Daniel Jackson, of Rappahannock County and is survived by one grandson, Walter H. Turner, and one stepdaughter, Mrs. Joe Stickley, both of Harrisonburg.

Funeral services will be held tomorrow afternoon at 2:30 o'clock, from the Presbyterian Church, conducted by her pastor, the Rev. H. W. Shannon, and interment will be in the Prospect Hill Cemetery.

Auto Injury Fatal To Aged Woman

Mrs. Mary Payne, 76, Dies at Martinsburg; Rites Set for Today.

Special to The Washington Post.

Martinsburg, W. Va., March 16.—Mrs. Mary Cornelia Payne, 76, died at a local hospital early this morning of injuries received Sunday night when she was hit by an automobile at a street intersection here as she was on her way to church.

The car was driven by Elbert Rodgers, this city, and with him was James Payne, grandson of the injured woman, who carried her into the hospital. Mrs. Payne came from an old and distinguished Clarke County (Virginia) family. She was Miss Shepherd before marriage. She had resided here more than 40 years. Surviving are three children, J. C. Payne, this city; R. S. Payne, Baltimore, and C. S. Payne, this county.

Burial will be conducted here tomorrow with the vestry of Trinity Episcopal Church, of which she was long a member, acting as bearers.

Pair to Serve 5 Years Each on Drug Charges

Special to The Washington Post.

Harrisonburg, Va., March 16.—Olin A. Jones, 31, and Eugene Mattox, 31, both of Roanoke, were sentenced to five years in Leavenworth (Kans.) Federal Penitentiary on narcotic charges today by Judge Henry C. McDowell in United States Court for the Western District of Virginia.

They pleaded guilty to possessing and transporting 3½ ounces of heroin. They were arrested at Winchester in January, when their automobile had defective license plates. A search of the car revealed the narcotics. Another small quantity was found in their jail cell.

Fleeing Yeggmen Drop $800 Taken From Bank

Ridgely, Md., March 16 (A.P.).—Three yeggmen, fleeing as a fire alarm was sounded following the robbery of the Bank of Ridgely here early today, dropped a coal bucket filled with $800 in silver money. The money was recovered by a group of pursuers.

Lawrence Wilson, cashier, estimated the bank's loss at $2,000 in cash and a number of securities. The fire alarm was sounded after the discovery of the robbery by a nearby resident.

Arson Charge Laid To Factory Owner

Former Chief of Police Is Held in Jail, Accused of Firing Plant.

Special to The Washington Post.

Hagerstown, Md., March 16.—Charged with arson, Ray W. Baumgardner, 50, former chief of police at Greencastle, is being held in the Franklin County (Pa.) jail. He is alleged to have attempted to fire his ice cream factory. State police arrested him.

Fire was discovered in Baumgardner's ice cream plant last Thursday night. Police say an investigation revealed a can of gasoline near a small fire, which had been started on the second floor of the building. A string tied to the can led out the window and evidently had been meant to tip the can. Its contents, however, were tipped away from the flames, and the fire was extinguished with little damage.

Baumgardner denied the charge.

Admitted Slaying Doubted by Police

Alleged Army Deserter to Be Questioned Again on Murder Story.

Clarksburg, W. Va., March 6.—Ritchie County authorities today express doubt of a story told military authorities at Fort Howard, Md., by H. C. Myers, alleged Army deserter, of Cumberland, Md., that he had killed and buried a man in U. S. Route 50, in Ritchie County, February 3.

State and local police today concluded a search along the highway between Cairo and Harrisville, but failed to find any traces of a possible burial place.

Myers, now under guard at Fort Howard, may be taken to Ritchie County for a further investigation, officers stated.

Child Burns to Death.

Lynchburg, Va., March 16 (Special).—Naomi, 3, foster child of Ethel Brandon, Negress, was burned in a fire which destroyed her home this afternoon. The child was in the house alone at the time the fire was discovered.

Wealthy Reporter Weds Shop Girl

George Berry, Millionaire, Is Cub Writer on Kansas City Paper.

Kansas City, Mo., March 16 (A.P.).—George B. Berry, millionaire newspaper reporter, and Miss Gwen Liddell, employed in a fashionable women's dress shop, were married today.

Mr. Berry is a member of the staff of the Kansas City Star. He is 29 years old and the bride is 23.

Although owning valuable downtown real estate, which he inherited, and having a large income, Mr. Berry started out as a cub reporter about a year ago. He is a graduate of the University of Missouri and attended Princeton. The bride is a graduate of a girls' school at Morgantown, W. Va.

Low Bid for Raising Pedlar Dam Is $74,509

Lynchburg, Va., March 16.—L. H. Hundley, of Ashland, Ky., with a bid of $74,509, was low bidder today for the contract to raise the city water department dam on Pedlar River 7½ feet.

There were twelve other bids, the highest being $161,000. The contract will be let promptly, so that the work can be started quickly.

Just SENSE!

If ACUTE INDIGESTION strikes tonight will you be sorry? Or is Bell-ans near?

BELL-ANS FOR INDIGESTION

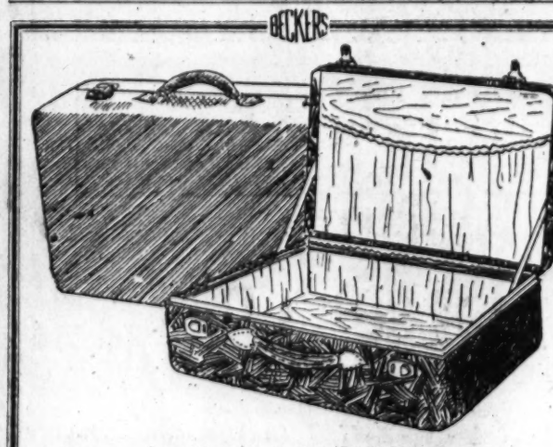

A Special Selling

O'Nite Cases

$5.95

Regular $10 Values

This is the first time we have been able to offer a case of this caliber under $10.

Genuine surface cowhide covering, silk moire lining, padded top, brass hardware. Black or brown.

BECKERS

1314 F Street N.W.

THE TRAVEL, LEATHER & GIFT SHOP

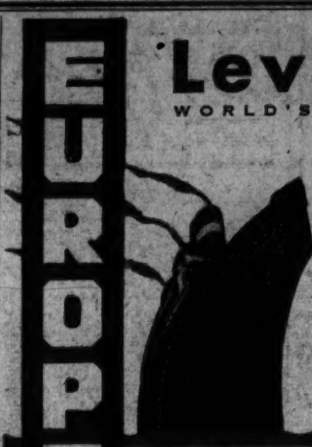

Leviathan

WORLD'S LARGEST SHIP

MARCH 28 · APRIL 15

New low winter fares on above sailings. First class as low as $270.

FAMOUS CABIN LINERS TO PLYMOUTH, CHERBOURG, HAMBURG. FARES FROM $132.50; ROUND TRIP, $245.50.

Pres. Harding . . . Mar. 25 Apr. 22
Pres. Roosevelt . . . Apr. 1 Apr. 29
Geo. Washington . . . Apr. 11 May 6
America . . . . . Apr. 13 May 13
Republic . . . . . Apr. 30 June 3

Weekly sailings New York to London American Merchant Lines, $100

Consult your local steamship agent or

UNITED STATES LINES

John W. Childress, General Agent
1027 Connecticut Ave., Washington. Phone National 7303

Read The Post's New Classified Ads

SUNSHINE MELLOWS Heat Purifies

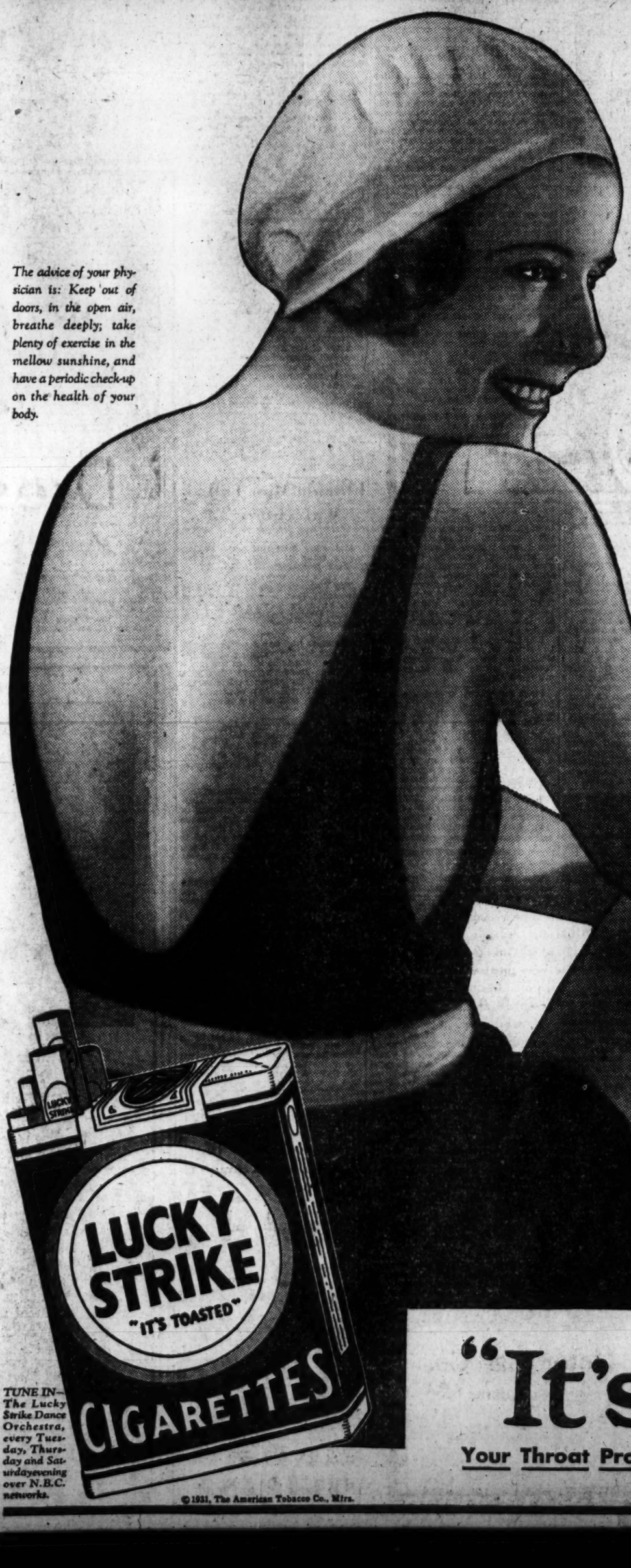

The advice of your physician is: Keep out of doors, in the open air, breathe deeply; take plenty of exercise in the mellow sunshine, and have a periodic check-up on the health of your body.

LUCKIES are always kind to your throat

Everyone knows that sunshine mellows—that's why the "TOASTING" process includes the use of the Ultra Violet Rays. LUCKY STRIKE—made of the finest tobaccos—the Cream of the Crop—THEN—"IT'S TOASTED"—an extra, secret heating process. Harsh irritants present in all raw tobaccos are expelled by "TOASTING." These irritants are sold to others. They are not present in your LUCKY STRIKE. No wonder LUCKIES are always kind to your throat.

TUNE IN—The Lucky Strike Dance Orchestra, every Tuesday, Thursday and Saturday evening over N.B.C. networks.

"It's toasted"

Your Throat Protection—against irritation—against cough

© 1931, The American Tobacco Co., Mfrs.

Modernize With Muddiman
Westinghouse Electric
Refrigerator
Come in and see this latest product of the "House of Wonders;" it sounds the note of ultra-modernity, even to its 5½ cubic feet capacity.
$285 MONTHLY PAYMENTS
C. A. MUDDIMAN CO.
911 G St. Nat'l. 0140-2622
Organized 1888

ATLANTIC CITY HOTELS
Basking in glorious sunshine directly above the Boardwalk and the Ocean is the charm of
Hotel Dennis
ATLANTIC CITY, N. J.
During the early Spring
Unusual / Homelike Moderate Charges
Walter J. Busby, Inc.
Fireproof Garage in rear

RESORTS
Canada
CANADIAN NATIONAL RAILWAYS
To Everywhere in Canada
901—15th Street, N.W.
Washington, D. C.
Tel. NAtional 2333

"I AM SO HAPPY— my SKIN is now clear"

S.S.S. is famed for its ability to build *new strength* in the blood—the kind that HEALS so-called skin troubles. Every spring countless thousands take this *purely vegetable tonic* so that they may have a clear skin and greater resistance against infection and disease. You, too, will want to take S.S.S. for this very reason. Select the larger size as it holds double the quantity and represents a price saving.

Every Spring take S.S.S. Tonic

ALEXANDRIA SCHOOL REPORT PUBLISHED

Critchley Survey Complete; Criticizes High Grades on Organization.

THE WASHINGTON POST BUREAU,
907 Prince St., Alexandria, Va.
Phone Alexandria 523.

The survey of the Alexandria High School system, recently made by Dr. W. S. Y. Critchley, of Columbia University, has been submitted to the Alexandria City school board, and yesterday a 75-page digest of the report was given out. The survey treated the two high schools entirely, not mentioning graded schools.

It was stated last night by Lawrence E. Ronald, chairman of the citizens' committee on public schools, which for some time past has been engaged in an investigation of the public school system and the personnel of the schools, that the report of Dr. Critchley, which was arranged for by the school board, has nothing to do with the investigation of the citizens' committee. This committee, it is understood, will hold a meeting tomorrow night, and its final report is expected to be rendered about April 1.

At a meeting of the school board held Saturday, Dr. Critchley's report was submitted, ordered accepted and read in full. It is understood the full report will be given out later.

One of the outstanding features of the report is the recommendation that the George Mason High School, in Potomac, be closed and incorporated into the Alexandria High School. "It is extremely difficult," says the report, for any system to incorporate an outside school and expect it to function. There is always misunderstanding." The report states it is positively unfair to hold the principal of the George Mason High School to strict accountability for the educational standard of that school and that if, under any circumstances, this high school is not consolidated it will be necessary to appoint a principal whose sole duty shall be its reorganization and administration. "Upon investigation," the report continues, "there was found to be educational chaos. It should be distinctly understood that it is impossible for any one to assume the responsibility. The school came from an educational system run upon an entirely different plan than the one used by the City of Alexandria, and until the readjustment can be made chaos will continue."

It is also recommended that when this consolidation comes the faculty of the George Mason High School be considered as candidates for positions in the joint school, and that the difficulties under which they are working be not counted against them.

Severe criticism of the physical equipment of the George Mason School, and of the lack of discipline in that school, is made.

The school board at its Saturday meeting passed several resolutions, among them being one to the effect that no teacher shall be employed in the high school who has less than five years' experience in a recognized high school; that salaries be based on a ten-year tenure; that salaries be increased for three years and that no further increases be granted until research work is done, after which the salary scale shall continue for successive periods of three years, dependent upon further research work.

A supervisor to have entire charge of the grades, is to be appointed; an absolute reorganization of the faculty of the Alexandria High School, upon departmental lines, shall go into effect next year; the principal of the Alexandria High School, Henry T. Moncure, is to be granted immediate leave of absence, with pay, for the purpose of visiting high school systems for research, such research to continue during the summer months under the direction of some recognized university, a substitute for Mr. Moncure being provided.

The recommendation of Dr. Critchley relative to military science and tactics is to be put into operation immediately, and Col. Clarence Deems, professor of military science and tactics, is appointed and elected a member of the faculty of the Alexandria High School. This places Col. Deems directly under the authority of the superintendent of schools, R. C. Bowton, and the principal of the high school.

The school board stated yesterday that the "personal differences" between Col. Deems and Mr. Bowton, which received considerable airing recently, have been satisfactorily adjusted. Col. Deems was assigned to duty with the Alexandria High School by the commanding general of the Third Corps Area in Baltimore, and heretofore has been responsible only to the corps area commander.

The school board also adopted a resolution to immediately petition the city council to consider the report upon the physical condition of the schools and urge favorable action. The city council recently went on record as having no jurisdiction over school affairs other than to appropriate money as requested by the school board.

HEAD COLDS
Melt in boiling water and inhale vapors; also snuff up nose.
26 34
VICKS VAPORUB
OVER 17 MILLION JARS USED YEARLY

EIGHT PRINCESSES NAMED BY STATES

Delegates to Shenandoah Apple Blossom Festival Picked by Governors.

Special to The Washington Post.

Winchester, Va., March 16.—Governors of 2 States east of the Mississippi River are appointing State princesses to the eighth annual Shenandoah apple blossom festival, to be held here about May 1, and they will be members of the royal court of Queen Shenandoah VIII.

Nelson P. Richards, director general, announced today that the following additional selections had been made over the week-end: Miss Harriet Holderness, Salem College, Winston-Salem, N. C., by Gov. C. Max Gardner, North Carolina; Miss Mary Hayes Griffin, East Granby, by Gov. Wilbur L. Cross, Connecticut; Miss Numia Lee Foute, Boyd Hall, University of Kentucky, Lexington, by Gov. Flem D. Sampson, and Miss Louise Bryson, Columbia, S. C., by Gov. I. C. Blackwood, South Carolina.

Representative Menalcus Lankford, of the Second Congressional District of Virginia, appointed Miss Elsie Schmelz Collier, Norfolk. Appointments by other Virginia representatives include Miss Evelyn James Jordan, Danville, by Joseph Whitehead, Fifth District; Miss Margaret Randolph Keith, Fairfax, by R. Walton Moore, Eighth District, and Miss Josephine Cunningham, Buena Vista, by Henry St. George Tucker, Tenth District.

The Rev. Dr. E. V. Regester, presiding elder of the Methodist Episcopal Church South, was the speaker at the meeting of Andrew Jackson Lodge, No. 120, A. F. and A. M., at the celebration of the 116th anniversary of the organization of the lodge and also the birthday of Andrew Jackson, held last night in the auditorium of the Elks Home. Riley W. Nixon, worshipful master of the lodge, presided. A musical program was given.

The annual meeting of the chamber of commerce was held last night when reports of the year's work were given by the president, John Barton Phillips, and the secretary-treasurer, James T. Preston. Formal announcement was made of the election of 7 directors, to complete the quota of 14; they are Gardner L. Boothe, Robert S. Jones, George F. Downham, Benedict Weil, C. Page Waller, A. M. Remschel and J. William May.

The funeral of Mrs. Nellie Seldon Uhler widow of George Uhler, who died on Sunday at her home 121 North Washington street, will be held at 2 o'clock this afternoon from Christ Protestant Episcopal Church, conducted by the rector, the Rev. Dr. William Jackson Morton, and the Rev. Dr. Berryman Green, dean of the Episcopal Theological Seminary of Virginia, and a former rector of Christ Church. Burial will be in Ivy Hill Cemetery.

$25,000 IS SOUGHT ON BYRD'S BEHALF

Claim Filed Against Black Estate at Baltimore to Cover Trip Deficit.

Baltimore, March 16 (A.P.).—From the estate of Van Lear Black, newspaper publisher and aviation enthusiast, Rear Admiral Richard E. Byrd, it was indicated today, is to obtain $25,000 toward the deficit from his expedition to the South Pole.

The existence of a note to Byrd from Black, written before the Byrd expedition started, promising $25,000, was revealed today with the filing of a claiming against the estate.

Jesse N. Bowen, attorney for the Black estate executor, filed the claim, and it was indicated that the heirs had agreed it should be paid.

Black's note was penned aboard his yacht, the Sabalo, from which he disappeared last August. Rear Admiral Byrd, his wife and his mother were aboard. The letter, dated September 21, 1928, said:

"Dear Dick—If upon your return from your Antarctic expedition you should be short of funds up to or any part of $25,000, I will supply that amount.

"If you do not return, I will send your wife $25,000 in full."

T. W. Rogan, who was Mr. Black's secretary, said today that the publisher did not approve of the Antarctic expedition because he thought the danger was too great, and tried in vain to dissuade Byrd from making the trip.

"He told Admiral Byrd he wouldn't give him 5 cents to help him commit suicide," Rogan recalled.

The former secretary said that last fall Byrd showed him the letter and asked what should be done.

"He expressed distaste for legal action," said Rogan. "The present suit is merely the form required by laws."

Mr. Black made aviation history with flights from northern Europe to Cape Town and to the Dutch West Indies. A few months after his return from a world trip by plane he disappeared from his yacht while en route from New York to the Chesapeake Bay.

Erlebacher
TWELVE-TEN TWELVE-TWELVE F STREET

Good Taste Is Not Expensive!

If you are not acquainted with this shop of Fashion, charming and friendly, come in. You'll find a staff of trained stylists, who enjoy finding the right clothes for you, with an intelligent regard for your personality and purse. Our daily Easter Fashions reveal how fascinating SPRING, 1931, will be for the best-dressed women.

"Radio Joe" and his "BUDGET BOYS"
WMAL Every Tues., 7:30 P.M.
(See Tuesday Post for Program.)

Scotland Yard baffled— CHARLIE CHAN CARRIES ON

Read The Post's New Classified Ads

ASK THE MAN WHO OWNS ONE

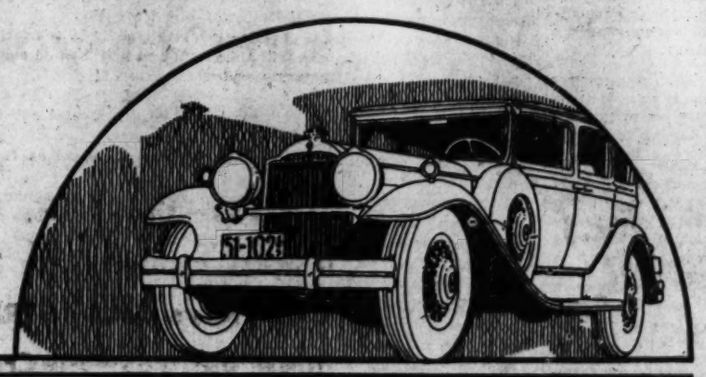

• THE PACKARD DE LUXE EIGHT

Pre-eminent among fine cars throughout the entire world

Abroad, where motor car values are weighed more carefully and unhurriedly and where the American type of selling is almost unknown, Packard leadership and prestige are conclusively demonstrated year after year.

Of the cars sent overseas in 1930, Packard exported more than one-third of all the eighteen makes selling at the factory for $2000 or more. Packard sold abroad nearly twice as many cars as any other one make listing in its price class.

While at home—where sales competition is active and keen—Packard for the sixth consecutive year in 1930 delivered more new cars than any other manufacturer in the Packard price class.

Packard's masterpiece, of course, is the distinguished De Luxe Eight, acclaimed throughout the capitals of the world as the finest of all fine motor cars. Individual Custom models, built on the superb DeLuxe chassis, offer the very utmost in luxurious transportation—transportation of which the royalty, nobility, statesmen and men of affairs of every land are proud.

We cordially invite you to visit our show rooms and inspect at your leisure the Packard cars which are outstanding among both American and European makes in every quarter of the globe.

P. Ramsay
PRESIDENT.

Packard Washington Motor Car Co.
Connecticut at S Adams 6130

SECOND ONLY TO A NEW PACKARD IS A USED PACKARD

Florida Man Talks Way Out of Fine

Imbiber Offers to Pay Double Penalty; Court Takes His Bond.

Some of the famed Florida sunshine was exuded in Police Court when a native son of the Alligator State talked his way through a fine for intoxication yesterday in a manner that astonished the court veterans. James J. Scanlon was brought before Judge Ralph Given for having imbibed too freely.

The colloquoy went something like this: "This is a swell town, your honor. I was robbed of my clothing and the police got it back right away. This is sure a fine town. I like it."

"All right," his honor smiled. "Pay $10 and go home."

"I'll make it $20," Scanlon said, with a genuine note of friendliness.

"I'll take your personal bond," the judge retorted, and Scanlon left court quickly before any one could quite gather what it was all about.

Do You Have These Complexion Defects?
Pimples, Enlarged or Clogged Pores, Roughness and Dryness

Then try the Resinol treatment — Resinol Soap to cleanse and reduce the pores — Resinol Ointment to clear away the pimples, roughness and dryness. The treatment that has changed many an ugly skin to one that is clear and velvety.

Sample cash free. Write Resinol, Dept. 5S, Balto., Md.
Resinol

DRIVE OUT Colds
LBQ
Why not be sensible about a cold? It is so simple and easy to stop it with a few tablets of Grove's Bromo Quinine—quinine combined with a laxative—before it has a chance to take hold.
LBQ LBQ
Grove's LAXATIVE BROMO QUININE
THE ONLY BROMO QUININE

The PALAIS ROYAL
G Street at Eleventh Telephone District 4400

We Hitched Our Wagon to the Stars of Fashion in This

Sale of Better Dresses

Actual $25, $29.50 and $39.50 Models!

$18

Weeks ago we determined to make this before-Easter sale the most outstanding of the season! We resolved to have fine dresses in distinctive styles at the lowest possible price consistent with beautiful workmanship, quality fabrics, authentic fashions!

Come in and see how well we've succeeded!

Sizes for Misses and Women
Half and Extra Sizes
16½ to 54½

PALAIS ROYAL—Third Floor

Featuring the New Rough Woolens You've Been Reading About!

Spring Coats $25

Flecked tweeds . . . pebbly woolens . . . basket weaves and spongy rough woolens! Here they are in coats that sell for just $25. You'll want them as soon as you see their fashionable colors and flattering new lines!

Slightly Flared Silhouettes . . . Belted or Unbelted . . . Scarfs . . . Jabots . . . Revers . . . Large Fur Collars . . . Flaring Sleeves . . . Intricate Cuffs . . . Crush Belts. Skipper Blue, Black, Green, Sandal Tan, Gray, Bandana Red.

Sizes for Women and Misses.

Palais Royal—Third Floor.

The Washington Post.

THE WASHINGTON POST CO.
Washington, D. C.
EDWARD B. McLEAN,
President and Publisher.

MEMBER OF THE ASSOCIATED PRESS.
The Washington Post is a member of the Associated Press, receiving the complete service of the world's greatest news-gathering organization.
The Associated Press is exclusively entitled to the use for republication of all news dispatches credited to it or not otherwise credited in this paper, and also the local news published herein.

TERMS OF SUBSCRIPTION.
Delivered by Carrier in Washington.

Daily, Sunday included, one year	$8.40
Daily, Sunday excepted, one year	6.00
Sunday, only, one year	2.60
Daily, Sunday included, one month	.70
Daily, Sunday excepted, one month	.50
Sunday only, one month (with four Sundays)	.20
Sunday only, one month (with five Sundays)	.25

BY MAIL, PAYABLE IN ADVANCE.
Maryland and Virginia.

Daily and Sunday	Sunday Only	Daily Only
One year $10.00	One year $4.00	One year $7.00
Six months 5.00	Six months 2.00	Six months 3.50
One month .85	One month .40	One month .60

ALL OTHER STATES.
(Mexico and Canada, Incl.)

Daily and Sunday	Sunday Only	Daily Only
One year $12.00	One year $5.00	One year $6.00
Six months 6.00	Six months 2.50	Six months 4.00
One month 1.00	One month .50	One month .75

All Subscriptions by Mail Payable in Advance.

New subscriptions for The Post or renewals will not be accepted unless payment accompanies the order. Remittances should be made by drafts, checks, postoffice orders, registered letters or express orders, payable to The Washington Post Co.

Entered at the Postoffice, Washington, D. C., as second-class mail matter.

National Advertising Representative—PAUL BLOCK and Associates: Park-Lexington Building, New York; Palmolive Building, Chicago; Little Building, Boston; General Motors Building, Detroit; Guarantee Trust Building, Philadelphia; Russ Building, San Francisco.

Tuesday, March 17, 1931.

INCOME RETURNS FOR 1929.

The income tax resume released by the Treasury deals with 1929. Taxpayers have just completed filing returns on their 1930 incomes. It would be interesting, indeed, to know what effect the depression had on incomes last year, but the public must wait patiently for another twelve months for that information. Compilation of these figures is a tremendous job. In the meantime it is interesting to take the measure of the boom year 1929.

Apparently the stock market crash in November, 1929, did not have a serious effect on incomes of that year. Both individuals and corporations had higher average incomes than in 1928. It was a prosperous year for both the millionaire and wage-earning citizen. The number of $1,000,000 incomes increased from 496 to 504. On the other hand, the total number of persons filing returns surpassed the similar figures for 1928. The number of returns filed were 2.12 per cent greater, while the total net income advanced only 0.62 per cent. This seems to indicate a general advance, instead of further concentration of wealth in the hands of a few.

It is worthy of note that 3,065,701, or 76 per cent of all the returns, were on incomes less than $5,000. The net income of this class amounted to 34 per cent of the total, but it paid only 0.45 per cent of the total tax. In sharp contrast, the 504 "supermillionaires" paid nearly 19 per cent of the tax. These figures indicate how small is the contribution of the average man to the upkeep of the Federal Government. Only about 1 in every 50 individuals pays any Federal income tax, and three-fourths of that number pay only nominal sums.

The average net income was $6,077, and the aggregate net income was $24,519,296,977. That is a stupendous sum, even in a prosperous year in America. When the $10,261,307,144 aggregate net income of corporations is added these figures make an interesting study in billions.

The Treasury estimates a reduction of about 16 per cent in the aggregate 1930 incomes, but the exact effect of the depression remains to be calculated.

RED CROSS DROUGHT RELIEF.

Nowhere in the wide world is the coming of spring and the chance for new yields from gardens and fields so eagerly desired as in the drought-stricken regions of the central United States. This area includes Arkansas and contiguous areas of Missouri, Kentucky, Tennessee, Mississippi, Oklahoma and Texas. Already in some of the more southerly sections planting is under way, and the Red Cross has distributed 2,000,000 packages of garden seed.

The magnitude of the work carried on by the Red Cross, beginning eight months ago, can not be appreciated by the casual reader. In February of this year the number of persons who were dependent upon the Red Cross for food and clothing reached 1,000,000, five times as many as were aided in the great floods that visited parts of the same area in 1927.

The floods submerged 170 counties, but 800 counties were baked brown and hard by the cruel fate that withheld all rain for many months. As long ago as last August the Red Cross dedicated its entire disaster reserve to drought relief, as a supplement to local funds. The President's relief committees inaugurated plans for employment, credit and reduction of freight rates. Seed for pasturage was distributed to over 58,000 families, and garden seed to 27,000, which enabled them to plant 240,000 acres.

Up to the middle of November the need of assistance from the Red Cross was confined to a comparatively small number of families, as food reserves had not been entirely exhausted and cotton picking and other labor afforded some income. With the coming of winter the situation was quickly aggravated, and by the end of December the Red Cross was called upon to feed and clothe 225,000 individuals in 328 counties.

More than 35,000 volunteers have been assisting in this work, with 8,000 in Arkansas alone. These workers gave up private affairs entirely to work without pay in the relief cause.

Reports from the field of operations state the situation is now clearly defined, and that the $15,000,000 available will be ample to carry on the work. Relief operations will be necessary until the official loan plans are working, so that agriculture can get needed credit when warm weather permits planting and early gardens are bearing, and when employment has opened up. The provisioning program doubtless will be gradually reduced during this month and next. The Red Cross, however, sets no date for ending the great work it is doing, but simply says, "As long as the needs are present the Red Cross will be on the job."

AN ATTACK ON CONSERVATION.

An explanation of its stand on the conservation of American petroleum reserves is due from the Federal Oil Conservation Board. The original purpose of this board, was to suggest means of reducing the uneconomic drainage upon oil reservoirs in the United States. Now the board is engaged in negotiations with producers in foreign countries to limit their shipments of oil to this country, so that domestic exploitation can proceed at a more rapid pace.

This sudden change of policy came about without any explanation from the board. Only last year the board investigated the potential crude oil supply in the United States and arrived at this conclusion:

> It matters not whether the oil reserves of the United States are five times a billion barrels or twenty times a billion barrels, the supply is limited and can not be increased. Even the most generous estimates place the date at which our oil reserves will be practically depleted, under present rates of consumption, in the comparatively near future. In the interests of national defense and industrial prosperity this generation should not be permitted to waste this irreplaceable natural product and thus seriously handicap future generations of Americans.

In a previous report the board called attention to the fact that the United States is producing about 68 per cent of the petroleum used throughout the world in spite of the fact that this country has only about 18 per cent of the potential world supply. Referring to this as a dangerous situation, the board suggested a remedy in the following language:

> The depletion of our own resources can be brought more into accord with that of foreign resources in only one way, by importing a greater amount of crude petroleum. * * * Cooperation in the development of foreign oil fields, through technical assistance, and the further investment of American capital, would seem to be a logical conservation measure.

How can the board reconcile its present attempt to restrain imports with the foregoing statement? Since that report was written imports of petroleum and its products have decreased, while exports have increased. The United States is selling to other countries 50 per cent more oil than it is buying. Yet the "conservation" board comes out with a plan to reduce imports. Does the board think oil producers should be given assistance in exhausting the domestic supply as soon as possible, so that American consumers will be at the mercy of foreign monopolies? This attitude becomes extraordinarily strange when the board promotes an agreement of questionable legality in order to restrain oil imports.

PROGRESSIVE REBELLION.

The recent Progressive conference was held under remarkably firm control and restraint by the promoters and managers, Senators Norris and Borah, who confined its deliberations to a carefully cut and dried program.

Since its adjournment, however, disgruntled murmurings come from many who claim they have more right to be known as Progressive leaders than the self-appointed leaders of the round tables. The general complaint by the "other" leaders of advanced thought is that the conference side-stepped vital issues and that it could hardly be considered progressive at all.

Thus the senatorial progressives are placed in reverse from the position they occupy in the upper house. Instead of being the "advanced" minority in the current Progressive movement they find themselves conservative leaders, under the necessity of restraining the demands of the extremists.

Will they take advantage of the rare opportunity of seeing themselves as others see them? The conscientious objectors to Senator Norris' conservative style of Progressive conference are annoying, for they claim to be consistent Progressives all the time—not Democrats once in four years, Republicans between elections, and Progressives two days a year during round-table week.

The insurgent idea of a party within a party and Sovieting and Democratizing on the side becomes more complicated. Senator Norris may have to apply to Senator Watson for tips as to the best means of getting along with cantankerous radicals.

FOR PROFITLESS WAR.

Promptly, and from no less an authority than the man who organized the War Industries Board during the World War, Bernard M. Baruch, comes a plan whereby the profits can be taken out of war without the necessity of a constitutional amendment.

In common with all sane citizens, Mr. Baruch holds the belief that war ought to be avoided if possible; but that, since war may come, this country should perfect a plan in advance, so that "we shall meet the enemy with our maximum effectiveness, with the least possible injury and violence to our people, and in a manner which shall avoid inflation and waste."

This report on policies to provide for industrial mobilization, elimination of profiteering and equalization of the burdens of war has been submitted to the joint Cabinet and congressional commission constituted by the last Congress.

The method and basis of price fixing is a first consideration in time of war. Some measure of price and profit must be decided upon. "The obvious norm," Mr. Baruch suggests, "is the whole price structure as it existed on some antecedent date near to the declaration of war, on which the normal operation of the natural law of supply and demand can be said to have controlled prices. That determined, we need a method of freezing the whole price structure at that level * * * by proclamation to decree that every price in the whole national pattern as of that determined date shall be the maximum that may thenceforth be charged for anything—rents, wages, interest rates, commissions, fees—in short, for every item and service in commerce. * * * In modern war administrative control must replace the law of supply and demand."

Mr. Baruch answers the charge of many failures by nations to fix prices by showing that the American war policy did succeed, even when inaugurated "after rampant inflation had run away with our economic structure."

The next heading, discussed in its many ramifications, is the "adequate supply of our fighting forces of every item in the vast congeries and astonishing volume of things required for modern armies, navies and air fleets, when they want it, where they want it, and in the quantities they want it."

The author finds, naturally, that it is impracticable to maintain in peace a central agency to control industrial mobilization. Congress has charged the Assistant Secretary of War with the duty of making plans to this end, but Mr. Baruch believes that this is an economic problem requiring the ablest leadership in industry, and entirely unsuited to military administration. Industry will provide the experienced men to handle three great questions—determination of priorities, control over commandeering, and fixing prices of basic commodities.

The control of money during the World War was intrusted to a capital issue committee, which passed upon the sale of all securities in the money market, and the War Finance Corporation was created to provide Federal financial assistance to essential enterprises. It is proposed that manpower, aside from the selective service quotas, should be controlled as during the late war, to the extent that the interdiction or curtailment of less essential enterprises and the whole priority and conservation programs affected by the supply of labor should be in the control of a central agency.

It is proposed, of course, that a War Trade Board, as in 1917-18, should have complete control of exports and imports. Other necessary war administrations would deal with food, fuel, shipping and railroads. For the organization of these and the other subdivisions under a central authority.

Mr. Baruch has made a valuable contribution toward the organization of a central control agency to come into operation at the outset of war. There will be general agreement with his conclusion:

> Considering the obvious fact that the military aspirations of this Nation will never disturb the peace of the world, the mere acceptance of (and deliberate provision for) the kind of organization here suggested would go very far toward keeping the peace of the world.

ST. PATRICK

By DONALD ATTWATER,
In the Commonweal.

For a long time now the birthplace of St. Patrick has been a matter of keen controversy, though perhaps it is known to but few Irishmen that their great apostle was certainly not of Irish birth or parentage. In his "Confession" the saint himself tells us that he was born at "Banna Venta Aber" and that his father, whose name was Calpurnius, had a villa at "Enon," whence sea raiders carried Patrick off to Ireland.

Banna Venta Aber is, as a rule, identified with Kilpatrick, near Dumbarton in Scotland; but some researchers have tried to find it in Glamorgan in Wales, others at Daventry in England, and elsewhere. Port Eynon in Gower has sometimes been fixed on as Enon, but it is very doubtful if this name is so old as the fifth century. Now Mr. Kyrle Fletcher, an Englishman, living in South Wales, has come forward with a new identification, and claims to find Banna Venta Aber at Abergavenny in Monmouthshire. Banna Venta is Welsh for "the hills of Gwent" and aber means "the junction;" for example, Abergavenny itself is "the junction of the Gavenny" (with the Usk); and the only place in Gwent that fits this description is this same Abergavenny. Moreover, in the Antonine itinerary this town is called Gobannio, and elsewhere Bannuim or Gobannuim. And Bannium in Gwent must be St. Patrick's Banna Venta.

But what about Enon, where the villa of Calpurnius was situated? This is not so apparently obvious, but Mr. Fletcher has a theory which is none the less plausible for being ingenious. In the "lives of the saint there are references to his going to a place sometimes called Arnon; sometimes Mount Arnon, an island in the Tyrrhenian Sea; sometimes Mount Hermon, in Syria. Wherever it was, this Arnon was near a "six-walled city."

Some twenty miles from Abergavenny is the small town of Caerleon, a place of great importance in Roman Britain, when it was a walled city situated on the Via Julia, and the headquarters of a legion. It was the chief city of King Arthur, and here he is said to have been crowned by the archbishop, St. Dubricius (Dyfrig). Now near to Caerleon is a village called today Llantarnam, and formerly known as Cil Sant Arnon, "the cell of St. Arnon." Mr. Fletcher identifies Llantarnam with Arnon, and assumes the Arnon and Enon of the "lives" of St. Patrick to be one and the same place. He points out that there is nothing unlikely, but rather the contrary, in the idea of Calpurnius, the decurion at Abergavenny, having a villa on the outskirts of Caerleon, the then military center of those parts; which was, moreover, readily accessible to Irish and other sea rovers raiding up the Severn estuary, of whose depredations in that neighborhood we have records.

In dealing with Celtic countries one always looks for traces of the saints in place names. Now in South Wales "Patrick" is a rare element in such names, except around what we now call St. David's, the Menapia of the Romans and Hen Meneu of the Welsh; there is no question of St. Patrick's having been born in Dyfed, and outside that district Abergavenny is one of the few places where the saint's name is found. It is in the neighboring village of Govilon, where there is a "Ffynnon Badrig," that is "Patrick's well," which until recently was the sole water supply of the place.

Should it ever be definitely established that St. Patrick was born at Abergavenny, this market town of Monmouthshire, "the gate of Wales" surrounded by its mountains, will have the distinction of being associated with the patron saints of two of the Celtic lands. For it was only eleven miles away, in the Black Mountains, that the great St. David built himself a hermitage and gave his name to the place where afterward the Canons Regular built a monastery, Llandewinanthonddhu, "the church of David on the brook Honddhu," now contracted to Llanthony.

Progresives' Idea of Progress.

POST HASTE.

Just arranging for the political and commercial future of Porto Rico and the Virgin Islands, with ten whole days to do it in, will seem like a vacation to President Hoover.

Assassination of premiers and red envoys shows modern progress in Japan over the limitations of the old, remorseful hari-kari.

Senator Ham Lewis' political avocation is making suave and superficially innocuous statements—but they do stir up the animals.

Senator Norris has no plans for organizing a third party—not while he can have his little synthetic Progressive Senate and eat his Republican cake, too.

Arithmetical arguments will never cease on the part of the wets, who add the cost of enforcement to loss of revenue to match increased saving deposits and happier homes.

While in Porto Rico the President might ascertain definitely whether one Roosevelt can be absolved from Senator Norris' cryptic allusions.

An American is named secret chamberlain to the Pope. It's a good thing not to trust the Europeans.

Peewee golf courses must be a godsend to Porto Rico and the Virgins, the former being one-third the size of Maryland, while the Virgies are but twice the size of D. C.

George Washington said: "The Constitution enjoins that the will of the majority shall prevail." What senator will bring an injunction against the word "enjoin?"

We commend the President's trip around Washington before embarking for furrin' ports. See Washington First!

A tip for Peru: Bolivia has started paying officials by the day for days worked—and no bonus.

Cheer up! Henry Ford can only wear one suit of clothes and eat three meals a day, while John D. wears three suits, but can eat only once.

Andy Mellon knew last week that the Treasury was going to handle over three billion dollars yesterday, and that two-thirds of it would be coming in and only one-third going out. Nice to be able to figure out a little business like that in advance, isn't it?

Senator La Follette? Yes, he was at the Progressive conference, but too young and inexperienced to get hold of either of the spotlights. F. H.

JUST FOLKS

By EDGAR A. GUEST.

THE CURE.

I used to look with wistful face
Upon the druggist's candy case
Until he gave the job to me
His willing messenger to be.
And said: "Whenever I employ
A little bright-eyed errand boy
I lead him to the candy dish
And say to him: 'Eat all you wish!'

"I shall not care how much you eat
If you will keep the showcase neat.
I want you now to bear in mind
That daily must the glass be shined.
And when you've nothing else to do
I think it would be well if you
Would overlook the candy case
And see that everything's in place."

Oh, happy fortune for a boy!
Oh, task that carried so much joy!
All day it seemed from jar and tray
I carried some delight away.
All day on something sweet I munched,
At noon on nougat bars I lunched.
By night when merchants close their shops
I'd stuffed myself on chocolate drops.

But when to work I next returned
For candy I no longer yearned.
I'd shine the glass and change the trays
And rearrange the sweet displays.
In bag or box the stuff I'd sell
And even shiver at the smell.
The druggist winked and said: "It seems
You've lost your taste for chocolate creams."

(Copyright, 1931.)

The Time to House Bees in a Better Hive Is While They Are Swarming.

By ROBERT QUILLEN

PRESENT-DAY America is like soft clay in the hands of a potter. At no other time within the memory of this generation has it been in a state so easily influenced by good or evil.

And this is the reason and the explanation.

All great wars, as you know, are followed by a period of moral laxity—a time of running amuck.

That is the penalty society pays for disrupting settled habits of thought and arousing passions commonly lulled to sleep.

Before the war Americans traveled in established and comfortable ruts. They were ruled by mental habits hallowed by time and custom.

Sobriety was a mental habit.

Religion was a rut.

Respect for law—especially Federal law—was a mental rut worn deep by the years.

A horror of murder was a mental habit as universal as it was natural.

Respect for women, scorn of drunkenness, belief in the power of government, contempt for thieves, faith in virtue—all these were mental ruts developed by natural evolution and therefore fixed and enduring.

The war changed everything. It blasted a civilization out of its ruts. It disrupted all established ways. It destroyed old faiths.

The reaction that followed was as inevitable as the fall of a stone thrown into the air.

As a woman guards her virtue as her most precious possession, but, having surrendered it, never thereafter is equally reluctant, so men forced to overcome their natural abhorrence of taking human life came out of the war no longer afraid to kill.

People goaded to a frenzy of patriotism, self-denial and self-restraint were like prisoners turned loose when the war ended; and the force of the reaction carried them pell-mell to the other extreme of cynicism, self-indulgence and scorn of authority.

But even more significant was the fact that docile millions, long accustomed to rut travel, were jarred to the surface and left to run and skip, crawl and grope, without a path or a guide—drunk with new freedom, running amuck for want of a settled habit to hold them in line.

The juices that boiled and bubbled in the caldron of madness haven't yet jelled.

We live in a time of intellectual, moral and spiritual chaos, when nobody seems certain about anything. It is a state that must continue until new ruts are found.

Time and natural processes will establish new mental habits suited to the new order, and it is while these habits are in the making that good or evil can influence the Nation as never before in this era.

Now is the time for all good men to come to the aid of their party.

(Copyright, 1931.)

PRO AND CON

Comment Upon Acts and Actors in the Great Show, "Politics," Staged in Congress.

Dry Strategy.
Los Angeles Times.

The two parties have one thing in common. Each hopes the other will bring out a wet in 1932.

Why Not Organize?
Louisville Courier-Journal.

Perhaps a compact organization of income taxpayers would have a wholesome effect on Congress.

Who Gets 'Em?
Indianapolis News.

A congressman has estimated that the veterans' loan bill was good for 1,000,000 votes, but there seems to be some division of opinion about who will get the votes.

Turkey Knows How.
Boston Transcript.

President Hoover must sometimes envy President Kemal of Turkey who, whenever the National Legislature enacts bills that he doesn't like, dissolves it and tells the country to elect men with more common sense.

A German Variety.
Cincinnati Enquirer.

Mr. Hitler, of Germany, impresses one as being the kind of statesman who would feel perfectly at home in a group of wild jackasses from the West.

Divided They Stand.
New York Times.

Politicians who fought shy of the conference of Progressives at Washington must already feel that their cautious abstention was justified. They can now point to the fact that while there is such a thing as a loose body of Progressive opinion, there is no such thing as a Progressive vote to be delivered to the candidates of either party. Before leaving Washington the fissures in the so-called "bloc" began to appear. The leading Progressive spirits could not part company without betraying sharp differences with each other, and almost attacking each other.

A Mouthful.
Buffalo News.

It's a lot easier for Democrats to tell Republicans what to do than to do things themselves.

A Limit to Affection.
Boston Herald.

Harmony in the Democratic Party? Sure! But you wouldn't expect a bunch of Democrats to croon at one another would you?

Instalment Finance.
Detroit News.

Maybe Mr. Raskob, the motor magnate, should have taken a chattel mortgage on the party bandwagon and discounted it at some finance company.

People at Fault.
Kansas City Star.

It is futile to criticize Congress and then go on electing congressmen. The only thing that will insure us against Congresses like the Seventy-first is a voter's strike.

The Human Touch.
Louisville Courier-Journal.

One of the things that the President's advisers should remember is that they failed to "humanize" Calvin Coolidge and that the failure helped Coolidge.

Smith and Roosevelt.
Springfield Republican.

Is there a rift between Al Smith and Gov. Roosevelt? How wide is it? Is Smith after the Democratic Presidential nomination in 1932? These are questions the answers to which all the politically minded would like to know. The Washington correspondents did their best at the time of the meeting of the Democratic National Committee at the Capital to probe the matter. Their question to Smith whether he was for Roosevelt in 1932 was a legitimate question and Smith's reply that it was too early yet to determine on candidates was a legitimate reply—if he felt that way.

LETTERS TO THE EDITOR.

Gen. Pershing Rendering Great Service by Showing Up War Situation—Why Allies Did Not Want Separate American Army.

To the Editor of The Post—Sir: I have read your editorial about Pershing being criticised for his frank way of telling the actual relations of the allies and America in the war, and the fear expressed in some quarters that Franco-American relations will suffer in consequence. Gen Pershing should be commended instead of blamed, because he is rendering a great service to our people, if they will profit by it, which is of far more importance than maintaining any Alphonse and Gaston relations between us and the French.

It is self-evident that the allies simply wanted our boys for cannon fodder to fill their ranks. They never wanted us to have an independent army, for fear we would get some credit for the victory and be in a position to interfere with their division of the spoils.

There was a time when I felt some pride in the fact that I am of French descent, but the conduct of the French during and since the war has disgusted me and convinced me she is not the France of old. * * *

The light Pershing is throwing upon our relation with our so-called allies should be a warning to us to have as little to do with them as possible beyond the maintenance and promotion of commercial intercourse for mutual material advantage and profit.

The world court and the League of Nations are nothing but cunningly devised schemes to get us entangled in their political affairs, and for the purpose of robbing us when and as often as the opportunity presents itself. A. S. L.

Brilliant Englishwoman Suggests That America Is High-Hatting Russia.

To the Editor of The Post—Sir: Will you permit just a mite of family criticism from a neighbor? Haven't you noticed that Grandma, who writes your editorials on Russia, is growing just the least bit senile? Perhaps if you could keep the old lady home from a few gatherings of her beloved D. A. R. and other refuges of the elderly who have developed a tremendous feeling of inadequacy and insecurity due to their advancing years, perhaps she might become a little saner and more intelligent. And remind the old girl that we were once something of a hellion ourselves among the nations—I believe that the czar, among others, wouldn't allow his children to speak to us for some 40 years—and that, like all other flaming youth, we have gotten over it nicely as we developed responsibilities and have become properly conservative as we have acquired something to preserve. Do remind the old lady that just before the World War we had gotten into such a lather over the way that same czar was treating his children that we had broken our oldest treaty with him, and we hated him so that President Wilson had to wait till there was some change of government before he could bring us in on the side of Russia. We must make allowances, after all, for others who haven't had our advantages. And tell Grandma that when they have mixed a little more with society they will probably be more rigid than Emily Post herself on the conventions. It always happens that way when people come up in the world.

CAROLINE CALVERT-BRUCE.

A Good Chance for Congress to Change a Bad Habit.

To the Editor of The Post—Sir: In your issue today our leading columnist says, "The world has to make slow progress in reversing a policy of ages," (thirteen words). In these days of enforced economy in all things, the syndicate might have saved twelve dollars if it had accepted the trite expression. "Change old habits slowly—even bad ones," (seven words).

In this connection, if Congress wants to change an old habit gradually, why not reimburse retired officers for some twelve years of deflated pay and let promotion be settled later. In another ten years or so, most of us will not need increase in pay—over there.

HENRY D. STYER.
Winchester, Va.

Gen. Pershing's Stand for Separate American Army Averted a Tragedy, Says a Reader.

To the Editor of The Post—Sir: Permit me to thank you for your splendid editorial, "Pershing Stood Firm," in reference to the general's great service to his country in insisting upon the use of the United States forces as a United States Army.

In reading Gen. Pershing's history of the war from day to day I have been impressed with the almost daily struggle that confronted him on account of his determination that the United States forces should be used en masse instead of as stopgaps for our allies' armies. Even with the winning of the war such a use of our forces would have been a tragedy for the United States. D. S. S.

Wants People Protected From the Horror of Relations With Red Russia.

To the Editor of The Post—Sir: For God's sake let the American people, who constitute the American Government—and if the former are not protected then the Government could crumble—be protected from the horror of a diplomatic, commercial or social relationship with such an organization as the Russian Soviet.

T. A. C.

JUST A MOMENT.

By STEPHEN B. STANTON.

Our daily footsteps make paths for others.

What is more pliable than paper, and what more perverse?

Incomprehensible to age is the eagerness of youth.

You can not add to another's character what it lacks.

Whoever makes concessions will have it expected of him.

BOTH PARTIES GET WARNING OF DANGER

Johnson Tells Republicans to Be Careful; Ayres Cautions Democrats.

Continued from Page 1

was obviously a verbal crack at Senator Watson (Republican) of Indiana, and Senator Dickinson (Republican) of Iowa.

Stock-taking Advised.

"The Republicans in command of the party machinery," he said, "may jib and jeer; but let them take stock of the Republican party.

"Less than six months have passed since New York was lost to the Republicans by three-quarters of a million votes, and Illinois by a like number; since Massachusetts and Ohio, the cradle of Republican Presidents, repudiated Republicanism; since Kansas, the rock-ribbed Gibralter of the Republican party, defeated even the acknowledged spokesman of the President.

"If politics only are to be considered, let my Republican brethren reflect that something is radically wrong somewhere. Somebody should ascertain what it is.

Cause for Reflection.

"Recent events demonstrate that there is a real occasion and necessity for study, reflection and conference of those who so loudly proclaim and pretend a deep and abiding affection for the Republican party, and ample opportunity, if their prime consideration is party and principle instead of personality, for the exercise of their vaunted political talents."

Representative Ayres, in urging his party to sidestep a declaration on prohibition, was echoing the sentiment not only of the drys but quite a few wets, one of whom is the wringing wet Senator J. Hamilton Lewis, of Illinois.

Mr. Ayres said that prohibition was a "sham" political issue so far as a presidential campaign is concerned.

"In the first place," he said, "the President of the United States has no more to say about what shall be the policy of the country, whether wet or dry, whether the eighteenth amendment shall be retained, modified or repealed, than any private citizen.

Course of Amendments.

"Amendments to the Constitution, whenever they are to be considered, are proposed by the Congress, and are passed upon by the States in the way provided by the Constitution. If ratified by three-fourths of the States, they become operative. The President has no veto power, no voice in the matter whatsoever." Therefore, Mr. Ayres said, the prohibition issue should be confined to States and to congressional districts.

The warning issued by Representative Ayres was aimed only at the idea of placing a prohibition declaration in the platform; it was not aimed at any wet candidate.

There are any number of Democratic drys—Senator Caraway, of Arkansas, for example—who already are ready to support Gov. Roosevelt, of New York, a wet.

Wet Plank Dangers.

Representative Ayres said that a wet plank would be repudiated by many Democrats "in such States as Kansas, Nebraska, Kentucky, Tennessee, Georgia and many others, and it would have to be repudiated by our party's candidates for the House and Senate in those States, or their defeat would surely follow."

"On the other hand," he said, "should the platform contain a plank declaring for even more vigorous suppression of the manufacture and sale of alcoholic beverages, it would be repudiated by Democratic candidates for the House and Senate in such States as New York, Massachusetts, New Jersey and others.

"So, on the grounds of expediency, a declaration on the prohibition question in any particular would be fatal to the party's prospects next year and, in all probability, would create such a breach that it would require many years to heal.

"However, my opposition to such a plank is based on a higher ground than mere expediency, and that is that prohibition should not be considered a political but a moral and social problem that will be solved not only more quickly, but more satisfactorily, by keeping it out of a national campaign, where there is always a great intensity of feeling."

Liner Do-X II Ready For Her Trial Flight

Altenrhein, Switzerland, March 16 (A.P.).—The DO-XII, sister ship of the air liner now being groomed for a transatlantic flight, is completed and ready for trial flights, which may be held toward the end of March.

The DO-XII is being built and is nearing completion. Both have twelve Fiat motors of 600 horsepower each.

POLICE ASK LIGHTS TO AID ARRESTS

Continued from Page 1

city. Controlled from Police Headquarters, these lights would be flashed when immediate communication with one or more policemen in a particular locality was desired. The flashing lights, however, would not replace the radio and other systems of communication, but would be supplementary, Maj. Pratt said.

Inauguration of the signal lights will not be possible, however, until an appropriation has been provided, and this will not be forthcoming until the next annual District appropriation bill is considered in the December session of the new Congress.

Cost of the supplementary light system has not been worked out in detail, Maj. Pratt said, and whether the requisite money will be provided will depend on many things, including the District Commissioners, the Budget Bureau and Congress.

WIDOW MAY SURVIVE SUICIDE MATE'S SHOT

Continued from Page 1

believed he may have obtained during one of his Western trips in line of duty.

Mrs. Von Bayer, still conscious, staggered from her apartment to the apartment of a neighbor, Mrs. Mildred E. Bruner, across the hall, and screamed that she had been shot. She then tottered back to the living room where her husband lay, and flung herself across his body.

A few minutes later, when Policeman J. Mills, of the Fourteenth Precinct, entered the apartment, having been summoned by the janitor, Emmett Crawford, who had heard the shots, he found Mrs. Von Bayer moaning in a pool of blood. A trail of blood led from the living room to the apartment across the hall, mute testimony of Mrs. Von Bayer's effort to summon aid.

At Emergency Hospital, where she was taken, Mrs. Von Bayer told police that her husband had determined to kill himself because of ill health and, that after she had failed to dissuade him, she had begged him to end her life as well.

So far as police can surmise, Mr. Von Bayer acceded to his wife's request without much argument. The suicide and attempted murder climaxed a morning of planning, judging from the general appearance of the artistically furnished apartment.

Laid out on a grand piano were a number of checks apparently made out in payment for bills. Mr. Von Bayer was garbed in pajamas and a green dressing gown. Mrs. Von Bayer was in negligee.

Mr. Von Bayer's ill health dates back to 1924 when he suffered a nervous breakdown and was given sick leave of about a year, it was learned from members of the Indian Service. He returned to work and occasionally had a slight recurrence of his illness, it was said. One of these relapses occurred about a month ago. He was granted leave which expired this week.

The Von Bayer's returned from a health resort at Berkeley Springs, W. Va., on Sunday and Sunday night Mrs. von Bayer told J. P. Kinney, chief of the Forestry Division, in a telephonic conversation, that her husband would return to work this week, it was learned.

Friends and office associates of Mr. von Bayer had been perturbed over his condition for some time, and, knowing that he kept an old service revolver in his apartment, had endeavored to persuade him to get rid of the weapon, it was revealed.

Mr. von Bayer was born in Washington, went to local public schools and then to Cornell and Yale Universities. He served five years in the Forestry Division of the Agriculture Department and then, in 1910, entered the Indian Bureau of the Department of the Interior.

He met Mrs. Von Bayer while studying in Germany. She was Miss Grete Lorieberg. A talented musician, she gave piano lessons, and a number of pupils came to the apartment for instruction. A brother, Richard Lorieberg, of 1741 Q street northwest, is a cellist in a local orchestra. He arrived at the apartment shortly after the tragedy.

Coroner J. Ramsay Nevitt issued a certificate of suicidal death in the demise of Mr. von Bayer. Funeral services will be announced later.

Quick, Sure Relief for BILIOUSNESS SLUGGISHNESS CONSTIPATION

Take one tonight Make tomorrow BRIGHT

Cascarets

"THEY WORK WHILE YOU SLEEP" 10c

WOODWARD & LOTHROP
10TH 11TH F AND G STREETS

Today—A Special

St. Patrick's Day Luncheon

In the Tea Room

$1.25

Killarney Cocktail
Chicken and Fresh Mushroom Pate,
Fresh Lima Beans
Shamrock Salad
Choice of Hot Breads
Choice of Beverages
An Irish Potato (Ice Cream) in Spun Sugar Nest, or Honeydew Melon

THE TEA ROOM, SEVENTH FLOOR

WOODWARD & LOTHROP
10TH 11TH F AND G STREETS

Miss Joanna Hubbard—representative from Dorothy Gray's Salon—is here this week to show you this simple way to Beauty.

The French have a word for it—*soignee*—that air of fine grooming which is more important than to have been born beautiful. Constant care of the complexion gives a healthy, clear and well-preserved skin that will pass for beauty—while a neglected beauty will be passed by.

Cleansing—Lubrication — Stimulation—Protection are the four essentials of a well-cared-for skin—and that is where Dorothy Gray comes in.

Cleansing — These are the soap, water and towels for the modern woman—

Cleansing Cream.....$1 to $5.25
Orange Flower Skin Tonic, 85c to $3.25
or Texture Lotion.....$1 and $2
Sterlized Cleansing Tissues, 40c to $2.50

Lubrication — prevents the mark of time—
Special Mixture, $2.25 to $8
or Tissue Cream, $1 to $4.50
or Special Skin Cream, $1 to $4.50

Stimulation — accomplished by patting with The Patter.....$2.50

Protection — keeps the weather in its place and your skin intact—
Astringent Cream, $3 and $5.50
or Astringent Lotion, $1.50 and $3

TOILETRIES, AISLE 18 FIRST FLOOR

WOODWARD & LOTHROP
10TH 11TH F AND G STREETS

Books you want to read...
Books you hear talked about...
Books whose first editions sold for much more...

STAR DOLLAR BOOKS

$1 Each

The Book Store has a new shipment of Star Dollar Books. Books people are discussing — books you have been intending to read — books that are still best sellers after many editions. Star Dollar Books are the full library size, 5½x8¼ inches, and are handsomely bound in cloth. They are printed from the plates of the original editions that sold from $2.50 to $5. A complete library of the best-known books is now within reach of all.

Henry VIII — a much-talked about book. Now $1

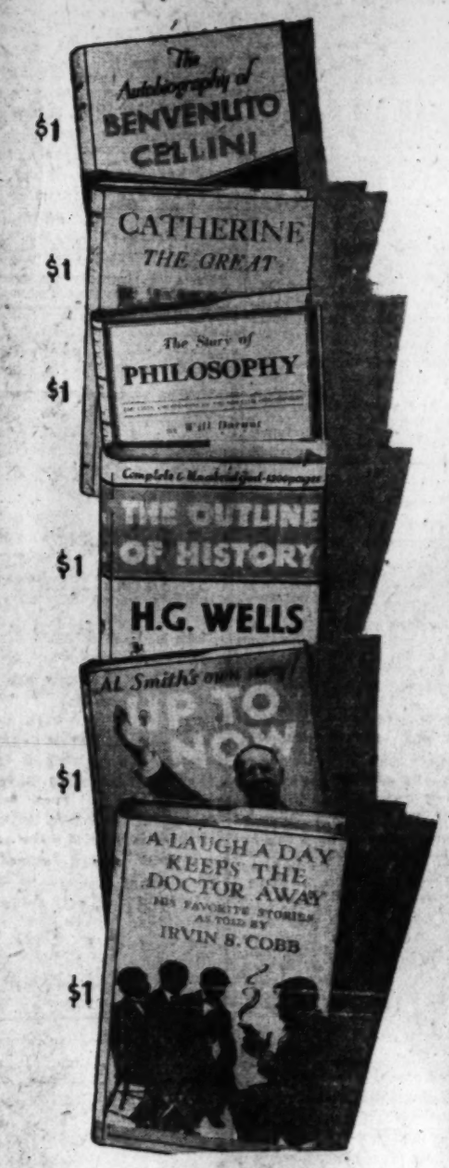

Travel Books

"Adventures of an African Slaver," by Captain Theodore Chanot ...$1
"An Indian Journey," by Waldemar Bonsels..$1
"By Camel and Car to the Peacock Throne," by E. Alexander Powell ..$1
"Count Luckner, the Sea Devil," by Lowell Thomas $1
"Cradle of the Deep," by Joan Lowell $1
"Denatured Africa," by Daniel Streeter $1
"Edge of the Jungle," by William Beebe $1
"Faery Lands of the South Seas," by Hall and Nordoff $1
"Four Months Afoot in Spain," by Harry A. Franck $1
"The Great Horn Spoon," by Eugene Wright ..$1
"Head Hunters of the Amazon," by F. W. Updegraff $1
"In Brightest Africa," by Carl E. Ackeley $1
"Jungle Days," by William Beebe $1
"The Log of the Sun," by William Beebe $1
"Mystic Isles of the South Seas," by Frederick O'Brien $1
"Raiders of the Deep," by Lowell Thomas $1
"Revolt in the Desert," by T. E. Lawrence $1
"Scouting on Two Continents," by Major Frederick R. Burnham ..$1
"Six Years in the Malay Jungles," by Carveth Wells $1
"Trader Horn," by Aloysius P. Horn and Ethelreda Lewis $1
"Tramping on Life," by Harry Kemp $1
"Trapping Wild Animals," by Charles Mayer ..$1
"Vagabond Journey Around the World," by Harry A. Franck ..$1
"White Shadows in the South Seas," by Frederick O'Brien.....$1
"The Royal Road to Romance, by Richard Halliburton $1

Biography

"Abraham Lincoln," by Lord Charnwood $1
"The Autobiography of An Ex-Colored Man," by James Weldon Johnson.....$1
"Autobiography of Benevenuto Cellini," translated by J. Addington Symonds $1
"Autobiography of Benjamin Franklin" $1
"Katherine the Great," by Katherine Anthony.....$1
"Cleopatra," by Claude Ferral $1
"Disraeli and Gladstone," by D. C. Somervell $1
"Edison: the Man and His Work, by G. S. Bryan....$1
"Eminent Victorians," by Lytton Strachey $1
"Francois Villon," by D. B. Wyndham Lewis $1
"Gentleman Johnny Burgoyne," by F. J. Huddleston.....$1
"George Sande," by Marie Jenny Howe $1
"The Life of Pasteur," by Vallery-Radot $1
"Lincoln's Own Stories," by Anthony Gross $1
"My Life and Work," by Henry Ford, in collaboration with Samuel Crowther $1
"Paul Bunyan," by James Stevens $1
"Rasputin, the Holy Devil," by Rene Fulop-Miller $1
"Recollections and Letters of Robert E. Lee," by Captain Robert E. Lee.....$1
"The Red Knight of Germany," by Floyd Gibbons.....$1
"The Son of Man," by Emil Ludwig $1
"Zola and His Time," by Matthew Josephson $1
"Up to Now: An Autobiography," by Alfred E. Smith $1

Science

"The Companionate Marriage," by Judge Ben B. Lindsay and Wainwright Evans $1
"The Conquest of Fear," by Basil King $1
"Why We Misbehave," by Samuel D. Schmalhausen $1
"Creative Chemistry," by Edwin E. Slosson $1
"The Doctor Looks at Love and Life," by Joseph Collins, M. D.....$1
"Fruit of the Family Tree," by Albert Edward Wiggam..$1
"How to Live," by Arnold Bennett $1
"Keeping Mentally Fit," by Joseph Jastrow $1
"The Meaning of a Liberal Education," by Everett Dean Martin $1
"The New Decalog of Science," by Albert E. Wiggam.....$1
"Psychoanalysis and Love," by Andre Tridon $1
"The Revolt of Modern Youth," by Judge Ben B. Lindsay and Wainwright Evans $1
"The Right to Be Happy," by Mrs. Bertrand Russell....$1
"Science Remaking the World," by Otis W. Caldwell and Edwin E. Slosson $1
"The Story of Philosophy," by Will Durant $1
"The Story of Religion," by Charles Francis Potter....$1
"Training for Power and Leadership," by Grenville Kneiser $1
"Understanding Human Nature," by Alfred Adler....$1

Miscellaneous

"Adventures in Contentment," by David Grayson $1
"Astronomy for Everybody," by Prof. Simon Newcomb....$1
"Beggars of Life," by Jim Tully $1
"Bird Neighbors," by Neltje Blanchan $1
"Bob, Son of Battle," by Alfred Ollivant $1
"The Book of Woodcraft," by Ernest T. Seton.....$1
"Circus Parade," Jim Tully, $1
"Dawgs," by Charles Wright Gray $1
"Famous Trials of History," by Lord Birkenhead.....$1
"The Gangs of New York," by Herbert Asbury $1
"The Great American Bandwagon," by Charles Merz..$1
"Haunch, Paunch and Jowl," by Samuel Ornitz $1
"Hosses," compiled by Charles Wright Gray $1
"A Laugh a Day Keeps the Doctor Away, by Irvin S. Cobb.$1
"Lenz on Bridge," by Sidney S. Lenz.....$1
"The Mauve Decade," by Thomas Beer $1
"Murder for Profit," by William Bolitho $1
"Nature's Garden," by Neltje Blanchan $1
"The New Book of Etiquette," by Lillian Eichler.....$1
"Now It Can Be Told," by Philip Gibbs $1
"A Book of Operas," by Henry E. Krehbiel $1
"The Outline of History," by H. G. Wells $1
"Perfect Behavior," by Donald Ogden Stewart $1
"A Parody Outline of History," by Donald Ogden Stewart.$1
"The Saga of Billy the Kid," by Walter Noble Burns.....$1

Phone Orders—District 5300—Will Be Promptly Filled

THE BOOK STORE, AISLES 23-25, FIRST FLOOR.

EVENTS OF INTEREST IN SOCIETY CIRCLES OF CAPITAL

Vice President Guest of Mills At Big Dinner

Farewell Luncheon for Envoy Amaral at Chilean Embassy.

BLUE Monday, with its darkened skies, mounted to a day of "hail and farewell" in the world of society yesterday when embassies on Sixteenth street and Massachusetts avenue vied with each other in the assemblage of distinguished dinner and luncheon guests and the home of Mr. and Mrs. Ogden L. Mills on Eighteenth street was the scene of a brilliant fete in honor of the Vice President. With Mr. Curtis just returned from a holiday in Florida and with every one regretfully counting the days here of the Brazilian Ambassador, who will retire from his post to take up new duties at Tokyo, society is crowding the so-called dull days of Lent straight up to the "little season."

The Brazilian Ambassador was the guest in whose honor the Chilean Ambassador and Mme. Davila gave a luncheon and at night Senhor S. Gurgel do Amaral was among the guests of the Spanish Ambassador and Senora de Padilla at a small dinner at the embassy.

The Undersecretary of the Treasury and Mrs. Mills had as their guests to greet Mr. Curtis and Mr. and Mrs. Edward Everett Gann, the Ambassador of Poland and Mme. Fillipowicz, the Secretary of the Interior and Mrs. Ray Lyman Wilbur, Gen. John J. Pershing, Representative and Mrs. James S. Parker, the newly appointed Assistant Secretary of the Treasury and Mrs. Arthur A. Ballantine, Mr. and Mrs. Eugene Meyer, jr., Mr. and Mrs. Woodbury Blair, Mr. and Mrs. George B. McClellan, Miss Mabel Boardman, Mrs. Truxtun Beale, Mrs. Bryce Allen, Mr. Leland Harrison and Mr. R. Frank Kent.

The Spanish Ambassador and Senora de Padilla entertained at dinner with the Mexican Ambassador and Senora de Tellez as ranking guests. The others were the Brazilian Ambassador, Senhor S. Gurgal do Amaral; the Japanese Ambassador and Mme. Debuchi, the Minister of Nicaragua and Senora de Sacasa, Representative Ruth Bryan Owen, Brig. Gen. Charles MacCawley, Senora de Riano, wife of the former Spanish Ambassador; Mrs. Eldridge Jordan, Mr. and Mrs. John Philip Hill, Mrs. C. C. Glover, jr.; the Second Secretary of the British Embassy and Mrs. Michael Hurley; the First Secretary of the British Embassy, M. Jules Henry; Mr. and Mrs. McClure Kelley, Miss Elizabeth Roberts, the Military Attache of the Spanish Embassy and Senora de Planell, the First Secretary of the Embassy, Senor Don Jose Ricardo Gomez Aceba, and the Second Secretary of the Embassy, Senor Don Ramon Padilla y Satrustegui.

The Ambassador and Senora de Padilla had as their guest over the week-end Senor Heraclio Alfaro, who has returned to Philadelphia, where he is one of the executives of the autogyro corporation.

The Spanish Consul General in New York, Senor Emilio Zapico y Zarraluqui, passed yesterday in Washington at the embassy.

Cuba also came into the limelight with the Ambassador and Senora de Ferrara, the honor guests of Lieut. Col. and Mrs. M. Robert Guggenheim, who entertained at their home in Bethesda. Their guests were the Czechoslovakian Minister and Mme. Veverka; Baron Eugen Hauenschield, Counselor of the Austrian Legation, and Baroness Hauenschield; the Solicitor General and Mrs. Thomas D. Thacher, and Maj. and Mrs. John B. Anderson, U. S. A.

Mrs. Clarence M. Stone, who has been spending several months in Washington at the Brighton, has left for Quincy, Mass., where she will visit her son-in-law and daughter, Commander and Mrs. F. G. Crist.

Mrs. Stone will sail for Europe April 17, for an indefinite visit.

Lieut. Comdr. and Mrs. Lewis P. Clephane will leave Washington by motor Thursday morning for St. Petersburg and other points in Florida. En route they will visit in Atlanta several days, and on their return will stop in Charleston.

Feted Visitor

Underwood & Underwood.

MISS BETTY DENHAM

is spending some time in Washington as the guest of Miss Elvira Johnson, daughter of Capt. and Mrs. Alfred W. Johnson. Miss Denham is the daughter of Lieut. James L. Denham and Mrs. Denham, who are at their post in Nicaagua.

O'Connors Sail From Florida To New York

Shipping Board Chairman Expected Here This Week.

Mr. T. V. O'Connor, chairman of the United States Shipping Board, and Mrs. O'Connor will arrive in Washington early this week after a winter holiday in Miami Beach, Fla. They sailed for New York on Saturday. Mr. and Mrs. O'Connor plan to spend Easter at their home in Buffalo.

During their stay in the South Mr. and Mrs. O'Connor went on a long fishing cruise in the Everglade region. Recently they were guests at a dinner given by Mr. Albert D. Lasker, former chairman of the United States Shipping Board, and Mrs. Lasker in honor of the Vice President, Mr. Charles Curtis.

The Chilean Ambassador and Mme. Davila gave a luncheon yesterday in honor of the Brazilian Ambassador, Senor S. Gurgel do Amaral, who will not leave Washington until the end of this month, when he will go to New York for several days before sailing on April 9 via the Panama Canal for the Orient. The new Ambassador and Senhora Lima e Silva will leave Mexico City, March 31, and will arrive in Washington April 4.

The Ambassador and Mme. Davila had as their other guests the Ambassador of Japan and Mme. Debuchi, the Argentine Ambassador and Mme. Malbran, the Minister of Uruguay and Mme. Vareia, the Charge d'Affaires of the Egyptian Legation and Mme. Aly Ismail Bey, the First Secretary of the Chilean Embassy, Senor Don Oscar Blanco Viel; the Director General of the Pan-American Union, Dr. Leo S. Rowe; the Second Secretary of the Brazilian Embassy, Senhor Mauro de Freitas; the Secretary and Mme. Chermont, also of the Brazilian Embassy; the Second Secretary of the Argentine Embassy, Senor Eduardo Vivot; Mr. and Mrs. Spruille Braden, of New York, who are guests at the Chilean Embassy; Mr. and Mrs. George Abell, and Senor Acario Cotapos, Chilean composer.

Senor Cotapos came from Paris especially to hear Stokowski play his Fourth Prelude during the March concert of the Philadelphia Symphony Orchestra. Later he will go to Spain to hear the Polish conductor play his opus there.

Representative and Mrs. Charles B. Timberlake entertained a small company at dinner last evening at the Shoreham Hotel.

Maj. and Mrs. Allen M. Burdett entertained at dinner at the Shoreham Hotel last evening. Their guests included Mr. and Mrs. Charles E. W. Bateson and Mr. and Mrs. James Murdock.

Country Club Entertains for Dr. Bloodgood

Distinguished People at Luncheon Lecture to Women Members.

Mr. and Mrs. Walter R. Tuckerman entertained at luncheon yesterday at the National Woman's Country Club in honor of Dr. Joseph Colt Bloodwood, of Baltimore. Other guests of Mr. and Mrs. Tuckerman were Rear Admiral William Ledyard Rodgers, the Counselor of the Austrian Legation, and Mme. Hauenschield, the President of George Washington University and Mrs. Cloyd Heck Marvin, Judge and Mrs. J. Harry Covington, Mr. and Mrs. Charles Denby, Col. and Mrs. Alexander Gregor, Mr. and Mrs. Maxim Karolik, Mr. and Mrs. George Chandler, of Philadelphia; Mrs. McCormick-Goodhart, Mrs. Robert Giles, Mrs. Hamilton Fish and her house guest, Miss Jessie Thompson; Mrs. Rushmore Patterson, Miss Janet Fish, Miss Eleanor Tucker, Miss Anne Tucker, Dr. Stewart and Mr. Keohan, both of Baltimore.

Mrs. Bloodgood was the guest of honor of Mrs. George F. Becker, who entertained also in her luncheon party Mrs. Harlan F. Stone, Mrs. Henry Alvah Strong, Mrs. Charles P. George, Mrs. John B. Kendrick, Mrs. Karl Klemm, Miss Bessie Kibbey, Mrs. George C. Thorpe, Mrs. John Lord O'Brian, Miss Cushing, Mrs. Lindsay Russell, Mrs. Lewis Stewart, Mrs. John C. Fremont, Mrs. Carroll Mercer, Mrs. William Compton, Dr. Grace Purse, Mrs. Faison and Mrs. Norman Underwood.

Many other luncheon parties also were arranged for this event, which included following luncheon, a talk by Dr. Bloodgood on the subject of cancer.

Mrs. Cooley to Give Luncheon Tomorrow.

Mrs. H. M. Cooley, wife of Commander Cooley, will be hostess to a party of twenty at luncheon tomorrow at the Shoreham Hotel.

Brig. Gen. Henry C. Whitehead has as his guest at Wardman Park Hotel his daughter, Miss Louis Whitehead, who will be with him for several days.

A farewell supper was given in honor of Mr. Phillips H. Lord, known as Seth Parker, in the Fairfax room of the Willard last night.

The engagement of Mrs. Isabella Childs Mahan, of New York and Los Angeles, to Mr. Fabius Busby Pendleton, of Warrenton, N. C. is announced.

Mrs. Mahan is the daughter of the late Daniel Brewer Childs, New York attorney. She is a graduate of Miss Spence's school and Stanford University. Mr. Pendleton attended Episcopal High School and Georgia School of Technology. The wedding will take place in the spring, although no definite date has been chosen.

Mrs. John E. McClure will entertain in the Crystal room of the Willard on Friday, preceding the Friday evening dancing class.

Andrews Nursery Card Party Tomorrow.

The annual card party of the Mira McCoy Andrews Day Nursery will be held at the Willard Hotel, tomorrow, at 2 o'clock. The card party is being sponsored by Mrs. Charles L. Henry, president; Mrs. Charles C. Davis, vice president, and chairman of the card party; Mrs. Phillip G. Affleck, Mrs. Thomas B. Gardner, Mrs. Colin Livingston, Mrs. Sarah E. Deeds, Mrs. Elmer Goss, Mrs. David S. Snyder, Mrs. Walter Jett, and Mrs. LeRoy Palmer. Mrs. Archie D. Engel, assisted by Mrs. Goss, will be in charge of the candy table.

Mrs. William Houston Johnson will entertain at luncheon today at Wardman Park Hotel.

Miss Rebecca Worthington entertained informally at luncheon yesterday at the Shoreham Hotel.

Mr. and Mrs. Max George Dennison Prentice were hosts to a party of twelve at bridge and supper on Saturday evening in honor of Mr. and Mrs. Edgar P. Allen. Among the guests were Capt. and Mrs. William P. Bullis, Mr. and Mrs. Ceren R. Lewis, Mr. and Mrs. E. P. Allen, Mr. and Mrs. William Kerlin and Dr. and Mrs. Arnold McNitt.

Winships Back In City From Copenhagen

Werlich Is Coming Here From Warsaw to Go to Costa Rica.

The United States Consul General to Copenhagen, Denmark, Mr. Norris Winship, and Mrs. Winship have returned to Washington for a vacation and will go shortly to their home in Macon, Ga.

Other news of our foreign service officials is that Mr. Percival McCeney Werlich, Third Secretary of the Embassy in Warsaw, has been transferred as Third Secretary of the United States Legation in San Jose, Costa Rica. Mr. Werlich will not leave Warsaw for several weeks, and on his arrival in this country will come to Washington to join Mrs. Werlich, who has been here for several months visiting her mother, Mrs. Robert Hinckley. After a period of leave Mr. and Mrs. Werlich will go to their new post in the charming city of San Jose, where Mr. Werlich will be secretary at the legation, and with the minister, Mr. Charles C. Eberhardt, will complete the staff.

Maj. William E. Shipp, former assistant military attache in Rome, has returned to Washington and is passing a few weeks' leave here before going to Fort Riley, Kans., where he has been detailed to duty.

Mr. and Mrs. H. M. Wolflin are at the Martinique, having come by motor from their home in Los Angeles. They plan to remain for several months while Mr. Wolflin is on tempororay duty in the Department of Commerce, Bureau of Mines.

The Mothers' Club of St. James' Catholic Church, Mount Rainier, Md., will give its annual St. Patrick's card party in the auditorium, Thirty-seventh street and Rhode Island avenue today at 8 o'clock.

Mrs. Rose Magruder and Mrs. Regina Moran will be hostesses assisted by Mrs. H. L. Landolt, Mrs. Stephen Latchford, Mrs. C. F. Horan, Mrs. Elizabeth Longcor, Mrs. Mary Bailey and Mrs. John F. White.

Senora de Riano, wife of the former Ambassador of Spain, who has been the guest of her brother-in-law and sister, Mr. and Mrs. Chandler Anderson, will leave today for her home in Newport, after spending two weeks in Washington.

Continued on Page 11, Column 2.

Dinner Hostess

Harris & Ewing.

MRS. M. ROBERT GUGGENHEIM

and Lieut. Col. Guggenheim entertained at dinner last night at their home in Edgemoor in honor of the Ambassador of Cuba and Senora de Ferrara.

Easter Week To Be Marked By Weddings

Brides Will Include Two Diplomatic Daughters and Miss Adams.

Saturday, April 11, bids fair to be a gala day, for two "diplomatic daughters" have chosen it for their wedding day. The Military Attache of the Cuban Embassy and Senora de Prieto have issued invitations for the marriage of the latter's daughter, Senorita Lucia Esperanza Tesada-Guzman, to Mr. James Foster Willett, April 11, at 4 o'clock in St. Thomas Episcopal Church.

The other wedding will be that of Countess Alice Szechenyi, daughter of the Hungarian Minister and Countess Szechenyi who has chosen the day for her marriage, but as yet has made no further plans.

Another wedding to take place Easter week, will be that of Miss Nancy James Adams, daughter of Mr. and Mrs. Eugene Graves Adams, to Mr. Walter Scott Watson. The ceremony will be performed in St. Alban's Church on Wednesday afternoon, April 8, after which there will be a small reception at the Washington Club.

Miss Adams will have as her maid of honor, Miss Susan Kintner, daughter of Capt. Edwin Kintner, U. S. N., and Mrs. Kintner, who was a sister debutante of Miss Adams. The bridesmaids will be Miss Elizabeth Dunlop, Miss Starr Eaton, Miss Mary Martha Wren, Miss Janet Murray, Miss Katherine Yates, and Miss Katherine Stringer.

Mr. Watson will have his brother, Mr. Kenneth Watson, for his best man, and his ushers will be Mr. Jack Hayes, Mr. Daniel Thew Wright 3d, Mr. Woodruff Post, Dr. Edward O'Brien, Mr. John Mustard, of Philadelphia, and Mr. Fred James Meade, of Danville, Va., a cousin of Miss Adams.

Electric and Non-Electric

FRUIT JUICE EXTRACTORS

Illustrated — Automatic Hand Machine. You simply press half a fruit downward on the porcelain reamer, which automatically rotates. No clamping to table—no crank to turn.

$1.50

Glass Hand Reamers 29c

Electrical Juice Extractors $14.95

DULIN & MARTIN
Connecticut Ave. and L
PARKING SERVICE—Connecticut Avenue Entrance

AN OYSTER BAR
in conection with the Restaurant Pierre
Breakfast.
Lunch, $1.00.
Dinner, $1.25, $1.50.
Tea.
Anchorage Cuisine
RESTAURANT PIERRE
Formerly Rauschers
Connecticut Ave. at Q St.

March 16 to 21
Redfern Corset Demonstration
Miss Sarah Carrick, Expert Corsetiere and Co-Designer in Attendance
WHELANS 1105 F St. N.W.

POST WANT ADS PAY

Rizik Brothers
1213 F

Effective Button Closings...
And Scarf Effects...
Are Interesting Details of Our
Spring Coats
and they are NEW Fashions...

Difficult to describe... these effective button closings... but most interesting and NEW... and very smart... you'll find them mostly on our sport coats... where the neckerchief scarf is used instead of fur... decidedly 1931 coats... and most reasonably marked.

$49.50 $55.00 $59.50
And More

JUST UNPACKED
STUNNING ARRAY OF
BEAUTIFUL SPRING FROCKS
FROM $29.50

Millinery Exhibition

Display of Beautiful New Spring Advance Styles
They're Here

First copies of brilliant French couturiers, "Ferle Heller," America's foremost creator, and "Chapeaux Bellemode" hats. Exclusive with us in Washington.

New Styles... New Colors... New Shapes
At Striking Prices

MILLINERY SALON—MAIN FLOOR.

The "Buckelette" *by Cousins*

$12.50

Note the Medium Louis Heel

—the heel that is a smart compromise between a very low and a very high heel. Shown in Black Satin Mat Kid or Lido Brown Kid.

SHOE SALON—SECOND FLOOR.

W. B. Moses & Sons
F STREET AT ELEVENTH

WOODWARD & LOTHROP
10TH 11TH F AND G STREETS

JADE

JADE—the symbol of the omnipotence of the great dynasties of China and of the Orient—is the symbol of great chic today in Fashion... Fashion that is focusing attention on real jewelry. Women of discrimination will be enchanted with this incredibly fine jade jewelry—hand-carved in China with the mystic symbols of the East—exquisitely mounted here by our expert craftsmen. For this gem of the East, and of Fashion, the prices are agreeably low.

Illustrated

Jade Choker, $160
Jade Earrings, $35
Jade Bracelet, $60
Jade Brooch, $34
Jade Ring, $45

FINE JEWELRY, FIRST FLOOR

Mrs. K's Toll House Tavern
Colesville Pike
Silver Spring, Md.

And Business Men
—who have an hour or so at noon find the "Old Tavern's" Cheerful Log Fires and splendid DOLLAR LUNCHES an attractive place to bring their business friends.
You can drive it in twenty minutes even from downtown. 16th Street to State line, then right one mile through traffic light—ROUTE 27.
No Long Waits Prompt Service
Phone Silver Spring 5

The Collier Inn
COLUMBIA RD. AT 18TH ST.
Opposite Ambassador Theatre

LUNCHEON
11:00 Until 2:15
Special Plates and Salads. 45c to 75c
Our oysters are shucked fresh daily on the premises and served any style
DINNER
5:00 to 7:45
In addition to our regular Menu we are featuring
Roast Milk-Fed Veal
Grilled Lamb Chops
75c
Special $1 Dinner
Roast Turkey Club Steak
Philadelphia Capon
Club Plates, 35c to 75c
COLUMBIA 2042

AN OLD GEORGETOWN HOME
For Sale
3019 N Street N.W.
Open 10:30 A.M. to 6 P.M.
Boss & Phelps
1417 K St.

The SHOREHAM
CONNECTICUT AVE. at CALVERT

Dinner Dances
In the Louis Seize room every evening from 7:30 to 9:30 ($1.50 person or a la carte service). Supper dance, 10 till 1 (50c convert, except Friday, Saturday and holidays, $1).

Saturday Night Dances
7 to 9 special dinner, $2, including convert, $1 convert including a supper. Dinner patrons may remain and dance through supper without convert charge.

Lowe-Nevins SHOREHAM ORCHESTRA
Paul Fidelman, Directing

Phone Robert Kehl for Reservation—Adams 0700

THE VALUE OF YOUR PORTRAIT

PORTRAITS of Quality are really more important than you may at first think. Your portrait is you when you are not there. It's best that it show you at your best.

Take advantage of the special sittings of which we make only four each day. The prints are a $37.50 value and the cost is but $25.00. Join the distinguished clientele who will have none but Underwood portraits.

Listen in on WRC at 6:15 Tonight

UNDERWOOD & UNDERWOOD
Portraits of Quality
1230 Connecticut Ave. Telephone Dec. 4100

RADIO
BRIDGE
GARDEN HINTS

FEATURES of INTEREST to WOMEN

RECIPES
HOROSCOPE
FASHIONS

WORK ON BRIDGE

PLACING THE LEAD.

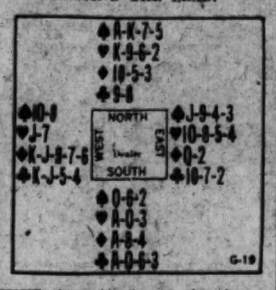

THE above hand was played in a Contract Bridge game with South bidding two No Trumps and North three. If the game had been Auction, South's one No Trump would have been the only bid.

In the play West opened by leading the Seven of Diamonds, and South, with Ace and two others, held up his Ace until the third round. Declarer now could count, in addition to the Diamond trick already won, three Hearts, three Spades and one Club; if either the Spades or Hearts were divided evenly, each adversary having three, game would be easy. Declarer first tried to make up dummy's fourth Heart and then dummy's fourth Spade. Being foiled in both efforts, there was nothing to do but try the Club finesse. When that lost (although West had discarded two Clubs), West made his two established Diamonds and consequently saved game. Declarer then claimed that he had the champion hard-luck hand because three breaks had gone against him in quick succession.

THE CORRECT PLAY.

Declarer need not have trusted to luck if he had used skill on the second trick when East returned the Deuce of Diamonds. That lead marked East with no more Diamonds and consequently there was no use in holding up the Ace any longer. Trick 2 should have been won and three rounds of Spades and Hearts led in an effort to establish an extra trick in one of those suits; when that effort failed, West being out of Spades and Hearts, North should have put West in with a Diamond and compelled him to lead a Club at trick 12 up to South's remaining Ace-Queen after West cashed his Diamonds. In that way East-West would have been held to four tricks and Declarer would have made game.

(Copyright, 1931.)

YOUR NAME — WHAT DOES IT MEAN?

By HARRY A. DEFERRARI, PH. D.

THE family name "Mulford" is of English origin. It means "the mule ford"—that is, the ford used by mules—and indicates that the persons who were first so called had their dwellings near such places. The Hundred Rolls mentions a certain Edmund de Muleford and a Gilbert de Muleford. There is evidence that in some cases this name has become confused with "Milford" and "Mudford."

The family name "Milford" has been very common in England since early days. It means "the ford near the mill." Since it is quite natural that such places should attract people to make their homes near them, there are many towns and villages named Milford in England. Most of the families which bear the name have received it because of a former residence in one of those towns or villages. Various forms of this name occur in the Hundred Rolls. Three of the persons mentioned in that important document are John de Milforde, William de Meiford and Hugh de Meleford.

The family name "Mudford" is of English origin. It means "the muddy ford" and indicates an original place of residence near such a place. Many families which bear the name have received it because of a former residence in the village of Mudford in County Somerset. As one might suppose, this place-name has the same origin and meaning as the family name.

The family name "Gruver" (also spelled "Groover") is a modern variation of "Gruber." "Gruber" is of German origin and generally means "the miner." There is evidence that in a few cases it originally indicated a former residence near a mine, pit or quarry.

Watch this column every day. Your name will appear here.

(Copyright, 1931.)

RADIO PROGRAMS

TUESDAY, MARCH 17.

LOCAL STATIONS.

(Eastern Standard Time.)

WRC—National Broadcasting Co. (316 Meters, 950 Kilocycles.)

6:45 a. m.—Health Exercises.
7:00 a. m.—Gene and Glenn.
7:15 a. m.—Morning Devotions.
7:30 a. m.—Cheerio.
9:00 a. m.—Timely Garden Suggestions.
9:15 a. m.—Orchestra with soloist.
9:45 a. m.—A. & P. Food—Col. Goodbody.
10:00 a. m.—U. S. Marine Band.
11:00 a. m.—"Your Child." by Grace Abbott.
11:15 a. m.—Radio Household Institute.
11:30 a. m.—Sweet and Low Down.
11:45 a. m.—Organ Melodies.
12:00 (noon)—On Wings of Song.
12:30 p. m.—National Farm Home Hour.
1:30 p. m.—U. S. Navy Band.
2:00 p. m.—Mayflower Orchestra.
2:30 p. m.—Edna Wallace Hopper.
2:45 p. m.—Eleanor Wendall, organist.
3:00 p. m.—"Music in the Air."
3:30 p. m.—Chicago Serenade.
4:00 p. m.—The Story of Brian Boru.
4:30 p. m.—Pacific Vagabonds.
5:00 p. m.—Afternoon Tea.
5:30 p. m.—Talkie.
5:45 p. m.—Lady Next Door.
6:00 p. m.—News Resume.
6:10 p. m.—Black and Gold Orchestra.
6:15 p. m.—Underwood & Underwood Program.
6:30 p. m.—Rice's Orchestra.
7:00 p. m.—Amos 'n' Andy.
7:15 p. m.—Fred Kast and Bill Raymond.
7:30 p. m.—Phil Cook.
7:45 p. m.—Oil Heating Institute Program.
8:00 p. m.—Julia Sanderson and Frank Crummit.
8:30 p. m.—Coon-Sanders Frolic.
9:00 p. m.—Musical Magazine.
9:30 p. m.—Happy Bakers.
10:00 p. m.—Lucky Strike Dance Orchestra.
11:00 p. m.—St. Patrick's Day Program, from the National Press Club.
11:31 p. m.—Organ Recital by Otto F. Beck.
12:00-1:00 a. m.—Jack Albin Orchestra.

WMAL—Columbia Broadcasting System. (475.9 Meters, 630 Kilocycles.)

6:30 a. m.—Religious Service.
6:45 a. m.—Brad and Al.
7:30 a. m.—Tony's Scrap Book.
8:45 a. m.—Minstrels.
9:00 a. m.—Something for Every One.
9:30 a. m.—Morning Moods.
10:00 a. m.—"Beauty Chat," by Joanna S. Hubbard.
10:15 a. m.—Fashion Facts.
10:30 a. m.—Irish Version of "Romeo and Juliet."
10:45 a. m.—Party House.
11:00 a. m.—Ida Bailey Allen.
11:30 a. m.—Melody Parade.
11:45 a. m.—Male Trio.
12:00 noon—Paul Tremaine Orchestra.
12:25 p. m.—President William T. Cosgrave, of Irish Free State.
12:45 p. m.—Revue.
1:00 p. m.—Park Central Orchestra.
1:30 p. m.—Ritz Carlton Orchestra.
2:00 p. m.—Four Clubmen.
2:30 p. m.—School of the Air.
3:30 p. m.—Salon Orchestra.
3:30 p. m.—Captivators.
4:00 p. m.—Civil Service Employment Opportunities, Herbert E. Morgan.
4:10 p. m.—Italian Idyl.
4:30 p. m.—National Student Federation.
5:00 p. m.—Rhythm Kings.
5:15 p. m.—Adventures in Words.
5:30 p. m.—Bert Lown Orchestra.
5:40 p. m.—Candy Contest.
5:45 p. m.—News Flashes.
6:02 p. m.—"Recent Contributions of Chemistry to Human Welfare," by Prof. M. M. Haring.
6:15 p. m.—Harry Tucker Orchestra.
6:45 p. m.—Dawson Brothers, harmonizers.
7:00 p. m.—"Political Situation in Washington Tonight," Frederic William Wile.
7:15 p. m.—Leonard H. Davis, barrione.
7:30 p. m.—Radio Joe and His Budget Boys. "Cherry Blossom Carnival Nite." Part 1.
8:00 p. m.—Arthur Pryor's Military Band.
8:15 p. m.—George Washington University Glee Club.
8:30 p. m.—H. V. Kaltenborn.
8:45 p. m.—Salad Dressers.
9:00 p. m.—Henry-George.
9:30 p. m.—Symphony Concert. Howard Barlow, conductor.
10:00 p. m.—"Mr. and Mrs."
10:15 p. m.—Richie Craig, jr.
10:30 p. m.—Paramount Playhouse.
11:00 p. m.—National Press Club Party.
11:15 to 11:45 p. m.—Lenzus Orchestra.
12:01 a. m.—Noble Sissle Orchestra.
12:30-1:00 a. m.—Nocturne—Ann Leaf.

WOL—American Broadcasting Co. (229 Meters, 1,310 Kilocycles.)

7:30 a. m.—Musical Clock.
8:00 a. m.—Birthdays.
8:10 a. m.—Musical Clock (continued).
10:00 a. m.—Peggy Clarke's Chat.
10:30 a. m.—Irish Program.
11:00 a. m.—Beauty Question Box.
11:15 a. m.—Mount Alto Requests.
11:45 a. m.—With the Composers.
12:10 p. m.—Lenten Services.
12:30 p. m.—Luncheon Music.
2:30 p. m.—Good Afternoon.
3:45 p. m.—Tea Time Chatters.
4:00 p. m.—Hi-Lights by Madeline Ensign.
4:15 p. m.—Adores Corteau, original sketches.
4:30 p. m.—Iva Loughlen Guy, mezzo-soprano; Margaret Chapman Tremearne, Irish Airs.
4:45 p. m.—Edward Dawson, pianist.
5:00 p. m.—March of Music.
5:15 p. m.—Matthews Dawson.
5:30 p. m.—Opportunities.
6:00 p. m.—Strickland Gillilan.
6:15 p. m.—The Racketeers.
6:30 p. m.—Aerial Columnist.
6:40 p. m.—LeRoy Lewis Studios.
7:00 p. m.—Dinner Music.
7:20 p. m.—News Flashes.
7:30 p. m.—Ralston's Orchestra.
8:00 p. m.—Palace Theater Program.

WJSV—Independent Publishing Co. (265 Meters, 1,460 Kilocycles.)

9:00 a. m.—Down South.
9:00 a. m.—Army Band Concert.
9:30 a. m.—Miss Margaret Bee.
9:40 a. m.—Hints to Housewives.
10:00 a. m.—Deserts.
10:30 a. m.—Beauty Talk.
11:00 a. m.—Sacred Hour.
12:40 p. m.—Anna Meeks and David Martin.
12:15 p. m.—Emory Dougherty Orchestra.
12:45 p. m.—Melodic Moment.
1:30 p. m.—Old King Tut.
2:00 p. m.—Afternoon Musicale.
2:30 p. m.—Appreciation and History of Music.
3:00 p. m.—Laugh a Bit.
3:30 p. m.—Pearl Neal.
4:00 p. m.—H Trio.
4:30 p. m.—Honolulu Beach Boys.

Air Headliners

12:25 p. m. (WMAL)—President William T. Cosgrave, Irish Free State.

2:30 p. m. (WJSV)—History and Appreciation of Music.

7:30 p. m. (WMAL)—Radio Joe's Cherry Blossom Festival.

8:00 p. m. (WRC)—Julia Sanderson and Frank Crummit.

8:15 p. m. (WMAL)—G. W. U. Glee Club.

9:00 p. m. (WJZ)—John McCormack, tenor.

9:30 p. m. (WMAL)—Barlow's Symphony Concert.

11:00 p. m. (WRC)—Saint Patrick's Day Celebration from National Press Club.

4:45 p. m.—Science and History.
5:00 p. m.—Joyous Service Volunteers.
5:30 p. m.—Along Route Fifty.
6:00 p. m.—News Resume.
6:15 p. m.—Classified Hour.
7:00 p. m.—Banjo Twins.
7:15 p. m.—Jessie Fanning.
7:30 p. m.—Hamilton Orchestra.
8:00 p. m.—Cameron Club of Alexandria.
8:30 p. m.—Carolyn Nordica Boot.
9:00 p. m.—Downing Players.
9:30 p. m.—Harmonica Four.
10:00 p. m.—Cing's Fiddlers.
10:30 p. m.—Newt and Bob.

CHAIN STATIONS.

(Associated Press.)

Programs in Eastern standard time. P. M. unless otherwise indicated.

454.3—WEAF New York—660 (NBC Chain).

6:00—Dinner Music.
6:30—Who's Behind the Name?
7:00—Voters' Service.
7:30—Historical Sketches.
7:45—Pickard Family.
8:00—Sanderson & Crummit.
8:30—Coon-Sanders Frolic.
9:00—Musical Magazine.
9:30—Happy Bakers.
10:00—B. A. Rolfe Orchestra.
11:00—Rapid Transit.
11:15—Lopez Orchestra.

348.6—WABC New York—860 (CBS Chain).

6:45—Crime Club.
7:00—Frederic Wile.
7:15—House Beside the Road.
7:30—Barr Orchestra.
7:45—Daddy and Rollo.
8:00—Arthur Pryor's Band; Topics in Brief.
8:15—Character Readings.
8:30—N. W. Kaltenborn, News.
8:45—Musical Dinner.
9:00—Minute Dramas.
9:30—Barlow Concert.
10:00—Mr. and Mrs.
10:15—Richie Craig, jr.
10:30—Radio Playhouse.
11:00—Tremaine's Orchestra.
11:30—Denny's Orchestra.

394.5—WJZ New York—760 (NBC Chain).

6:00—Raising Junior.
6:15—Steeden Orchestra.
6:30—Liners Orchestra.
6:45—Topics in Brief.
7:00—Amos 'n' Andy.
7:15—Jigs and Reels.
7:30—Phil Cook.
7:45—Radio Serial.
8:00—Paul Whiteman's Band.
8:30—Landt Trio.
8:45—To be announced.
9:00—Chicago Celebrities.
9:30—Death Valley Days.
10:00—Melodies of Erin.
10:30—Clara, Lu and Em.
10:45—Johnny Marvin, Songs.
11:00—Slumber Hour; Amos 'n' Andy.

282.8—WBAL—1,060.

7:00—WJZ.
7:15—Violin and Piano.
7:30—Sponsored Program.
8:00—WJZ.
8:30—Soloists.
9:00—WJZ.
10:00—At the Console.
10:30—WJZ.
11:00—Marylanders.

422.3—WOR—710.

6:00—Features.
6:45—Ensemble.
7:15—Finance.
7:30—Band; Feature.
8:00—Echoes.
8:30—Chronicles.
9:00—Irish Players.
10:30—Fancies.
10:45—Globe Trotter.
11:00—Orchestra.

428.5—WLW—700.

6:45—WJZ.
7:15—Testers.
7:45—Night School.
8:00—WJZ.
8:30—Bubble Blowers.
9:00—Salt and Peanuts.
9:15—Variety.
9:30—Chronicles.
10:00—Cotton Queen.
10:30—WJZ.
10:45—Bob Newhall.
11:00—Variety (2½ hours).

405.2—WSB—740.

7:30—WJZ.
7:45—WEAF.
8:00—WJZ.
8:30—WEAF.
9:30—Sponsored Program.
10:00—WJZ.
10:30—WEAF.

461.3—WSM—650.

7:00—Organ; News.
7:30—Hotel Orchestra.
7:45—WJZ.
8:30—WEAF.
9:30—Sponsored Program.
10:00—WEAF.
11:00—Features.

270—WEVA—1,110.

6:45—WJZ.
7:15—Books; Studio.
8:00—WJZ.
8:30—WEAF.
10:00—WJZ.
11:00—Dance Orchestra.

Jane Interprets the Mode

A walking dress of green and gray mixture light-weight woolen, with a removable jackette-cape. (A Dah-ray design.)

Paris, March 16.

YOUTH versus Age! How about it, young woman? It isn't always the old woman who is afraid of youth, you know * * * and you do know * * * if you are a sophisticated young lady!

For the older woman who has kept her figure, enhanced her charm, learned to wear clothes no matter how her intelligence rebels at this frivolous necessity of civilization, who has learned how to minimize her faults and emphasize her good points, is a formidable rival.

The old, or young woman either, who is a frump, isn't worth considering. But the older woman who isn't—well, you had better consider her!

They call her the "femme fatale" in French. And to prove to you the French viewpoint on this matter, their innocent acceptance of the fact that by the time a woman is old enough to be a mother she has become an interesting, fascinating "femme fatale," there was the delightful marriage scene at the recent Bal de la Couture, in which a bride was naively followed by what was intended to be her mother or maid of honor—who was from head to foot dressed as a ravishing "vamp," nothing less! The whole opera house rocked with laughter at the significance of this gesture. Yet I found out later from the couturier who staged the little scene that she hadn't intended it that way at all.

The only thing that an older woman has to remember is that she has no need to mimic youth in any aspect and that she need not feel down-hearted if younger people do not appreciate her * * * for those who don't, are really not worth worrying over. Other than this, she has so much that youth has not, that youth had better watch its step now I warn you!

* * * *

Every Parisian couturier has an idea for a different kind of a "lingerie touch," meaning an unusual collar, or strangely worked cuffs which are a part of the sleeve and commence at the elbows, or a cuff, actually, at the edge of a blouse or under a belt!

* * * *

Whether you want to make new collars and cuffs for your spring and summer outfit or not you really should send a stamped, self-addressed envelope to the Dare Department of The Washington Post for this week's illustrated leaflet so that you will know just what the latest collar and cuff ideas of the Paris couturiers are. And then, of course, if you once see the leaflet you'll find a dozen ideas in it for renewing this or that dress, suit or even evening gown in your own wardrobe, as well as the directions for making them.

* * * *

How do you like the morning dress I designed for you today which should be made of one of the new fantasy tweeds or lightweight wool? Personally, I think it's swell, no less. And particularly so for the type of woman (not necessarily young) that I illustrated wearing it.

That cape-jacket effect is all one piece and there is nothing tricky about the way it's made at all. It slips on and off just like any other well-behaved jacket. Underneath it the dress, which actually is not supposed to be worn without the jacket, has just a simple round neck to finish it.

* * * *

Did a sophisticated Hawaii inspire the Paris modiste to make the hat I have illustrated for you today? It was all in solid flat flowers, and one garland fell off along one side to show the hair. And then one is supposed to wear a necklace of these same flowers!

Do look for Dare's weekly fashion letter in the big Washington Post every Sunday. We know you'll enjoy it.

Au revoir.

(Copyright, 1931.)

Monday's Cross-Word Puzzle

Owing to the fact that the wrong chart was published with Monday's cross-word puzzle, the puzzle is republished, correctly, below.

ACROSS.

1 Large fat
6 Public vehicle of other days
11 Ducks
12 The four highest trump cards
14 Acted vehemently
15 An Alexendrian father of the Greek Church
16 Rowboat propeller
17 Cupid
20 Mama
21 Excuse
23 God of war
25 Title of respect
26 Differ
28 Commonplace
30 State as a fact
33 Occupies a chair
34 Warehouse
35 Cajoles
36 Pitiable
37 Without feet
39 God of love
43 Comparative suffix
44 Hazard
46 West Indian fetish
47 Treeless plain of Russia
51 Declined
53 Austere
54 Applaud
55 A Philistine god—half man, half fish
56 Silly

DOWN.

1 Enclosure for cattle.
2 Sudden flood of tide in an estuary
3 To place out
4 Sacred bookof the Indus
5 Fifth letter (pl.)
6 Coast adjacent to the sea or ocean
7 High jutting rock
8 Cuckoo
9 The prince of Magog (Ezek. xxxvii:2-3)
10 Hermit
11 Globule of liquid
13 Trapped
18 Trading place
19 Noun sumx "place"
22 Assert
24 Stock of plant
25 Assemble
27 Any open space
29 Decision (var.)
30 To value for taxation
31 Commenced
32 Turf
33 Soapy foam
35 Mountain in Edom where the Lord spoke to Moses and Aaron (Numb. xx:22-23)
38 To smooth with beak
40 A bird
41 Fat
42 A lateral part
45 An Irish peasant or churl
48 Girl's name
49 Wooden pin
50 In favor of
52 Sound made by sheep
54 The sixteenth Greek letter—our "p"

SUNDAY'S ANSWER.

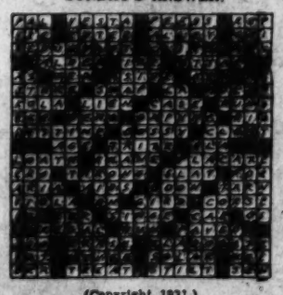

(Copyright, 1931.)

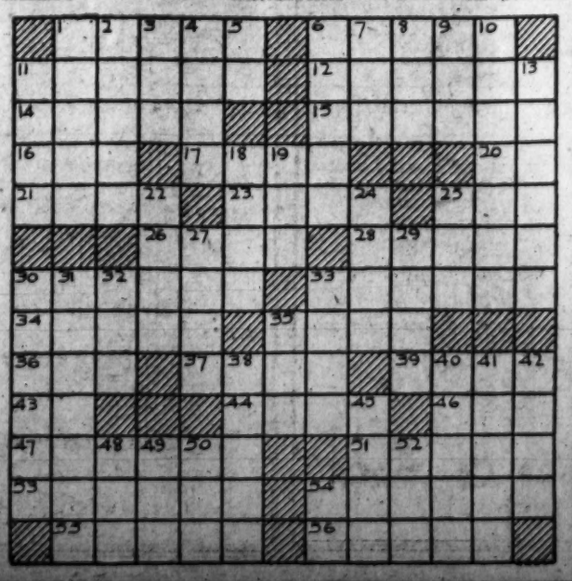

What Today Means to You

By MARY BLAKE

"PISCES."

IF March 17 is your birthday, the best hours for you on this date are from 11:30 a. m. to 1:30 p. m., from 5 p. m. to 6:30 p. m. and from 9 p. m. to 10:15 p. m. The danger periods are from 8 a. m. to 9:45 a. m. and from 3 p. m. to 4:30 p. m.

Astrological influences on March 17 will not be forceful and much will be left to the free will of the individual. Decisions made will prove vitally important, and the "pros" and "cons" of a question should be carefully considered. Physical and mental energy will be above normal.

The child born on this March 17 will have a mind which is mathematically inclined, and it will show an eye for business at an early age. It will be warm-hearted, very affectionate, sympathetic and charitable. It will not lack "nerve," and will always be willing to display its talents.

You are the victim of too much nervous energy and are nerve-racked. You never rest, are always on the go, doing everything and achieving little. Your hours of leisure are not made pleasurable by the mental relaxation which good books afford, but you seek constant change, and perpetual activity. You try to maintain good spirits through outside stimulation or artificial means, and you transgress the simplest rules of health. You steer a dangerous course and do not try to prevent catastrophe, but are quick to seek remedies, when aid is needed. You are a "live" companion, but you wear out, both yourself and others, by your restlessness.

Your eyes are open to opportunities, but you do not know how to make the most of them. You are too impatient to wait for developments, and you often meet with defeat because you strike before the iron is hot. You tire of things as soon as the newness begins to wear off, and you refuse to be bored for long at a time. With people, you are guided by appearances, which are always the worst guides to personality—unless your "nous" is highly trained and much practiced. You are generous even to extravagance, and are likely to be fooled into giving undeserved charities. You are inclined to see things only as you desire them to be and have a tendency to self-imposition. You often change your views and opinions, but are very sure of your beliefs as long as they last.

Successful people born March 17:

Patrick R. Cleburne, "The Stonewall of the West."

Moncure D. Conway, author and Unitarian clergyman.

Clara Morris, actress and author.

Cora May Harris, author.

Rabbi S. S. Wise, New York rabbi.

Charles F. Brush, electrician and inventor.

(Copyright, 1931.)

Wives of Tomorrow

FRANCES M'DONALD

Here Comes the Bride.

PATTY is weeping all over the place. And all because she has become convinced that she has married the wrong boy. Something to weep about if true. But the evidence seems insufficient. As a matter of fact, from Patty's own account of the situation, we would say that the usual awakening to everyday facts was all that was happening to Patty. It does seem so incomprehensible that despite the frankness and sophistication of the age, girls still go on marrying expecting some sort of entirely different sort of existence after the marriage ceremony. Why should existence be in any way different? We eat the same food, need the same food, are just the same people on Tuesday as on Monday—even if Monday happened to be our wedding day. Will girls ever accept this perfectly evident truth?

Read poor Patty's sad, sad little plaint. We sympathize with this extremely tearful and disgusted little bride, but would the "other boy" be one bit different if he instead of Patty's present choice were the new husband? Is there, after all, much difference in men anyway?

Dear Frances McDonald: I have done the worst thing a girl can do. I have married the wrong man when the right one begged me right up to the last moment to see sense and change my mind. I did not listen and now it is too late—or is it? That is what I want you to tell me. I am crying so I can not see to write. Here are the facts: Two boys loved me. One had money and family; the other had nothing. All my friends told me I would be crazy to take the poor one—but I did. He said he would be everything a lover should.

We married two months ago. I never washed a dish in my life and I started in to learn. The very first time I asked him to help me he said, "How do you get that way?"— and picked up the sporting page. It started me to thinking. One of the things I did not like in the other boy was that he always thought of himself and not of me. Now, here was my perfect lover settled in his chair while I scrubbed greasy pans.

About a week later he began taking off his collar as soon as he came in. I told him to keep his clothes on if he wanted me to live with him. He said, "Oh, yeah?" and kept on removing his collar. I will not sit at table with a man without his collar, so I eat before he comes in and just stick his plate in front of him and turn on the radio. If he wants more coffee he can get it himself. He just laughs and says, "When you get tired of this act you are putting on and come down to earth, let me know."

I am in despair. Dad and mother will not let him come to their house, so I have to go alone. I can scarcely go now for I can hardly speak without crying. Mother keeps saying how dad will soon come around. And I want to just yell that dad was right and every one else who told me I was just throwing myself away on a common nobody. I see everything now. But before I only saw that he was different, and did not get drunk like the boys in our crowd. And he made love to me like mad. Now he never says a word of love and has not kissed me in weeks. When he kisses me I forget everything. What can I do? If I hate him in two months what will it be like in a year? Help me. PATTY.

And the hard part is that Patty herself does not seem quite sure as to whether what she wants is divorce or kisses. From her own statement it would seem that if the kisses were forthcoming the collar could take care of itself. Yet it is hard to expect a very young husband to persist in kissing a bride who "just sticks a plate in front of him." Patty is right about the collar, but her technique is terrible. And would divorce help a bride who really wants a kiss?

Indoor and Outdoor Gardens

By JANE LESLIE KIFT

ANSWERS TO INQUIRIES.

PLEASE tell me how to prune my rambler roses in the spring.

MRS. RACHEL H. Y.

Rambler roses require no pruning in the spring beyond the cutting out of very old or dead wood and shortening of the lateral and long canes to make the growth conform to the space to be covered, but they must have a severe pruning immediately after they have finished flowering in July. If you cut away all old growth at that time it will encourage a wealth of new, very vigorous growth which should bloom beautifully next year.

Please give me a list of perhaps a half-dozen perennials, which are suitable for planting in the back of the border. I have had no experience in gardening and I am anxious to see what I can do with a rather long border about the plot at the side of my new home. I mean to do this work myself. MRS. WILLIAM G. L.

Plant hollyhocks, hardy asters, boconias, helianthus, boltonias in the back, graduating the shorter growing sorts toward the front and finishing the border with an edging of phlox subiata, arabis, plumbago or larpentae. These, with the judicious use of annuals, should make a beautiful border. Before purchasing seed better make a plan of your border on paper. Then study the catalogues. Also study the heights and colors of the specimens you admire. When your plan is completed show it to your seedman and ask him if it is practical as you have it. He may offer suggestions that will prevent mistakes and which may lessen the expense of the border.

Please tell me the names of three hardy ferns I can plant in a dark corner of my yard. NANCY H. T.

Onoclea struthiopteris (ostrich fern), osmunda cinnamonea (cinnamon fern) and aspidium acrostichoides (Christmas fern).

Have the Japanese iris any particular likes and dislikes that must be considered? I am anxious to have a few of this sort.

MISS HELEN T. P.

Japanese iris (iris kaempferi) should now become more popular, for the Japanese names have been translated and you can be sure of the kind you are buying. They delight in water while in bloom, but not at other times of the year. They succeed in almost any soil.

Are coral bells suitable for rock-garden planting? If so, is there anything an amateur, who will be growing them for the first time, should know about them?

MRS. FRANKLIN G. T.

Heuchera (coral bells) like a moist, rich loam. They are well suited for planting in a rock garden. About every two or three years it is well to transplant them, moving them to a new place. They refuse to thrive in a stiff, clayey soil.

I have a window box of primulas which have done remarkably well this winter. Now I want to fill the box with pansies, as the primulas have gone to seed. My box is about six feet long and ten inches wide. How many plants will I require to fill the box?

MRS. ALBERT K.

I should suggest using ten, or at the most, twelve plants.

Please tell me how often to spray the foliage of an ivy plant which has recently begun to show signs of rust. MARGARET T. P.

Would suggest daily sprayings with cold water. Use as forceful a stream as possible and see that it reaches both sides of the leaves.

(Copyright, 1931.)

Helping the Homemaker

By LOUISE BENNETT WEAVER.

A Luncheon Menu.

Chilled Pineapple and Grapefruit
Shrimp Rabbit on Toast
Browned Potato Balls
Buttered Asparagus Tips
Hot Biscuit Plum Jelly
Tomato Salad
Golden Glow Cake Topped with Whipped Cream
Coffee.

Shrimp Rabbit.

8 pieces hot buttered toast
6 tablespoons butter
8 tablespoons flour
4 cups milk
1¼ teaspoons salt
1-3 teaspoon paprika
1½ cups shrimps
4 tablespoons chopped cooked green peppers.
3 tablespoons chopped cooked celery
2 tablespoons pimentos, chopped
½ cup cheese, cut fine
2 eggs, well beaten.

Melt butter and add flour. Blend and add milk and cook until creamy sauce forms. Stir constantly. Add shrimps and seasonings and cook two minutes. Add cheese and eggs. Cook two minutes, stirring constantly and cooking over low fire.

Golden Glow Cake.

½ cup butter
1 cup sugar
2 eggs
1 teaspoon vanilla
½ teaspoon lemon extract
½ teaspoon salt
2-3 cup milk
2 cups pastry flour.
2 teaspoons baking powder

Cream butter and sugar. Add rest of ingredients and beat three minutes. Pour into two layer cake pans lined with waxed paper. Bake 20 minutes and add filling.

Filling.

½ cup sugar
3 tablespoons flour
⅛ teaspoon salt
1 square chocolate, melted or cut fine
1 cup milk
1 egg, well beaten
½ teaspoon vanilla
1 teaspoon butter

Blend sugar, flour and salt. Add chocolate and milk. Cook slowly and stir constantly until mixture becomes thick and creamy. Add egg and cook two minutes. Add vanilla and butter. Cool. Use as filling between two cake layers. When ready to serve, cut in slices and top with whipped cream and red cherries.

A Suede Cardigan for the Smart Country Life

$15

And a sportslife just isn't going to count without one of them this Spring. They're made of soft, unlined suede cut to give perfect freedom of motion. Chamois, blue, green, tan.

Sizes 14 to 20.

Jelleff's Sports Shop —Fourth Floor

The New Jelleff's

A Business Man with

Kidney Trouble

writes: "I went to the hospital for observation and treatment and was informed that my kidneys were in a deplorable condition. Following this observation I began drinking *Mountain Valley Mineral Water*, and I'm happy to state that inside of three months' time it made a new person of me. I can not say too much in praise of the benefits derived by me through the use of *Mountain Valley Water* and recommend it highly." Phone today for free booklet. Metropolitan 1062.

Sold in Washington for 15 Years

Mountain Valley Water

From Hot Springs, Arkansas.

306 District National Bank Bldg.

Back to Pre-War Prices

$1.50

to

Baltimore

and Return

7-Day Limit

W., B. & A.

12th St. and N. Y. Ave.

EVEN the most modest of homes nowadays has all sorts of labor-saving devices. Compared to their usefulness, nothing gives so much pleasure for so little money as

EXTENSION TELEPHONES

It's just plain common sense to bring your telephone calls to you. Just let us, or any telephone employee, know.

THE CHESAPEAKE AND POTOMAC TELEPHONE COMPANY
725 Thirteenth Street N. W. MEtropolitan 9900

Kann's

Pa. Ave., 8th and D Streets

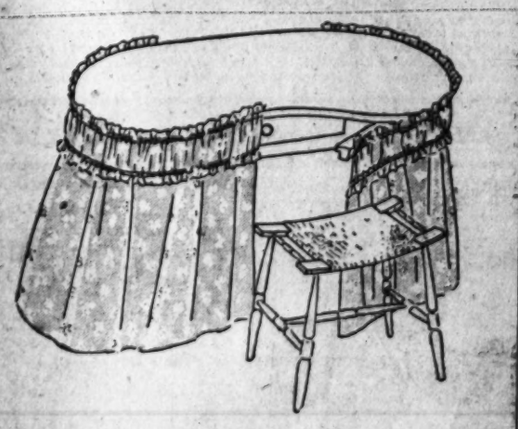

Sale of Regular $8.50

Dressing Tables

Complete With Drapes

34 Inches Wide
30 Inches High

$5.95

—At last! A smart little Kidney Shape dressing table—that you can paint any color you choose—but with the drape already made, of glazed chintz, in rose, green, blue or peach! It is conveniently constructed so that the drape opens out on two arms in front, permitting easy access to the drawer! Ordinarily you would have to pay about $8.50 for such a table and drape, but we bought a quantity! The saving is yours!

And, of course, you will want the bench to match—at..... $1.49

Triplicate Mirror, $6.75

Kann's—Fourth Floor.

HOW IT BEGAN

By Russ Murphy and Roy Sercombe

A Far Cry

IT WAS A SCOTTISH CUSTOM TO SEND CRIERS THROUGH THE HILLS TO SUMMON WARRIORS OF A CLAN. THE OLD SCOTCH PROVERB "IT'S A FAR CRY TO LOCH AWE" (THE STRONGHOLD OF THE CAMPBELLS) AND OUR PRESENT EXPRESSION BOTH CAME FROM THIS PRACTICE.

Silver Bullets

SILVER WAS THOUGHT BY ANCIENTS TO POSSESS THE MYSTIC ATTRIBUTES OF THE MOON-GODDESS WHICH IT SYMBOLIZED. WITCHES ACCORDING TO OUR ANCESTORS MUST BE SHOT WITH SILVER BULLETS TO DIRECT A SPIRITUAL AS WELL AS PHYSICAL FORCE AGAINST THEM. THAT'S WHY THE FAIRY STORIES ALWAYS "SHOOT WITCHES WITH SILVER BULLETS."

Rats Desert A Sinking Ship

THE SAYING THAT RATS DESERT A SINKING SHIP COMES FROM THE FACT THAT THEY DON'T LIKE TO REMAIN IN A SHIP WITH WATER IN ITS HOLD.

J. Tony Graham

© 1931 by Metropolitan Newspaper Feature Service, Inc. Great Britain rights reserved.

TOMORROW—Why White Horses Bring Luck; "Rain, Rain Go Away——;" Kings' Crowns.

If you have other ideas as to HOW IT BEGAN, write to Russ Murphy, care of The Washington Post. If you want to see how some other particular custom or saying began, let Russ Murphy know and his answer will be illustrated in this series.

HOW TO KEEP WELL

By DR. W. A. EVANS

To the limit of space questions pertaining to hygiene and prevention of disease will be answered in this column. Personal replies will be made to inquiries, under proper limitations, when return stamped envelope is inclosed. Dr. Evans will not make diagnosis or prescribe for individual disease.

DIET FOR THE TEETH.

"In any case it seems possible to predict that we are within reasonable distance of getting complete control of dental cares by diet alone, both by producing perfect teeth and, even when the teeth are badly formed, by inhibiting the destructive action of bacteria on the teeth." This statement was made by Dr. Edward Mellanby, of the University of Sheffield, England, in an address given before the eighty-first annual session of the American Medical Association. It was based on comprehensive investigation on adults and on children, running for several years.

The work has been done by Dr. Mellanby and various physicians and dentists associated with him. The diets they use supply plenty of vitamin D. Among the foods and medicines which occupy a prominent place in their diets are meat, eggs, and cod liver oil. In their opinion decay of a tooth is dependent more on the poor quality of the tooth substance than it is on the action of bacteria and decomposing food. A good diet has some power to change a tooth of poor structure into one of better quality.

Dr. Mellanby also spoke of diet for pellagra. He said there are two kinds of this disorder, though the two may be combined in the same patient. One kind is characterized by skin trouble; the other by cord and nerve trouble. The kind that affects the skin is cured and prevented by foods containing yeast, wheat germ, eggs and milk, and other foods rich in vitamin Pp. The other kind is cured and prevented by canned salmon, good meats, carrots, spinach and other foods rich in vitamin A. If the two kinds of pellagra are combined in the same person the curative diet should combine the two groups of foods.

Dr. Mellanby offered another suggestion, but said he was not able to prove his point. It was that diets rich in vitamin A be fed to people whose resistance to bacterial infection was low. His especial recommendation was that such diets be used with women who had puerperal septicemia, or childbed fever. Possibly it may prove of service in other forms of streptococcus infection. The foods rich in vitamin A are carrots and vegetables containing other pigments, meats, milk and butter.

CLIMATE FOR ECEMA.

P. L. B. writes: I have had eczema for the last six weeks and it keeps getting worse every day. The itch is almost unendurable. I have tried various salves, but to no avail. The eczema does not spread to the face, but touches every other part of the body. Can you suggest something to do away with the itch? Has diet anything to do with it? Doctors diagnose my case as winter eczema.

REPLY.

If the diagnosis is correct, you should live in cooler, moister air. If you were to spend your winters out of doors in the moist air of the South your trouble would end. Working in a greenhouse or laundry should cure it.

Humidifying the air of your office and home and keeping it cooler will help. Using ointments may help a little.

(Copyright, 1931.)

Pat Rooney Gets Unmerited Blame

Associated Press Clears Noted Comedian of Other Rooney's Offense.

Los Angeles, March 16 (A.P.).—Pat Rooney, famous on stage and screen for a quarter of a century as a comedian, is not serving a jail term in Los Angeles for reckless driving and has not been here for the past two years. Mr. Rooney is in New York, where he has lived since the completion of a series of short comedies at a Hollywood motion picture studio.

A Pat Rooney who gave his occupation to police as an "actor," and said he was 40 years of age, was arrested here and sentenced to a thirteen-day term in the county jail for reckless driving. He is one of four men known by that name on stage and screen.

The similarity in names has caused embarrassment to Pat Rooney in New York, and the Associated Press is glad to clear up the identity of the man arrested in Los Angeles in fairness to the famous comedian.

Daily Cross-Word Puzzle

Monday's cross-word puzzle appears on page 9 of this issue.

ACROSS.

1 To eat greedily
7 To affect harshly
11 Important
12 Brilliancy
14 Terminate
15 Arch
16 Warehouse
17 Son of God (Gen. xlvi:16)
18 Vex
20 Spigot
21 Indites
23 To utter words
25 3.14159 and a little more
26 Likely
28 Came in
30 A fixed look
32 Dogma
33 Absolute
35 Tallow candle
36 Exclamation of mockery
37 A shoot
39 Artifices
42 Inquire
44 Purport
46 Wrath
47 A military headdress
49 Deeper
50 Slippery fish
51 Fisher after elongated fishes
52 Relating to summer
54 Refreshes
55 Ceased from labor

DOWN.

1 A genus or sort of style in art (Fr.)
2 Regular
3 Prefix: "twice"
4 A watercraft
5 Entices
6 Get away
7 Seated again
8 Perform
9 Groove
10 A breastwork
11 Percolate
13 Lukewarm
19 Dispatched
22 Extends across
24 Probably the highest mountain in Africa
27 Motor-driven farm wagons, plows, &c.
29 Respite
30 Gashed
31 Canal in New York State
33 Disconcert (slang)
34 There
38 Loop in a rope
40 Walk
41 To part with for value
43 Variety of cabbage
45 Soaks
48 Site of the Royal Botanical Gardens near London
53 A thing

YESTERDAY'S ANSWER.

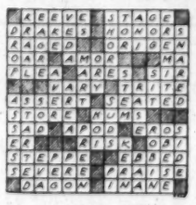

(Copyright, 1931.)

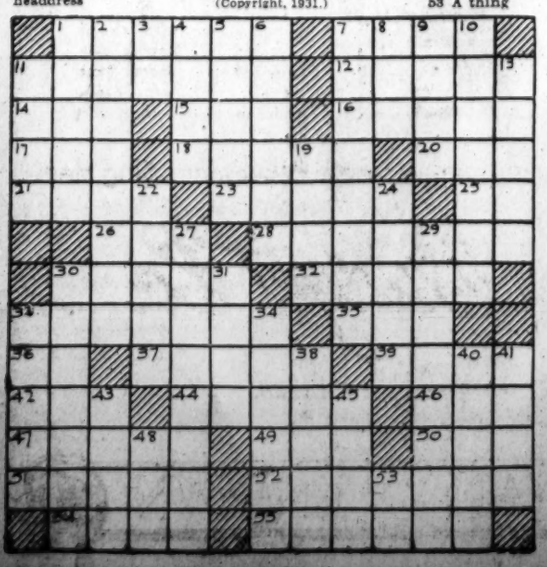

BUCK ROGERS, 2431 A. D. — Nudek Forbids Shooting — More strange adventures in a full color page every Sunday. — By Phil Nowlan and Dick Calkins

CLINGING LIGHTLY TO THE "LIFTERS"—FOR OUR JUMPING-BELTS CARRIED MOST OF OUR WEIGHT—WILMA AND I WONDERED HOW WE COULD REACH THAT OPENING AND SAFETY.
WHILE FAR BELOW—
YOU'RE GOING TO SHOOT THEM DOWN?
WHY—OF COURSE!
ONE—TWO!
COPYRIGHT JOHN F. DILLE CO. REG. U. S. PAT. OFF.
BUT NUDEK DID NOT WAIT FOR "THREE."
STOP!—NO SHOOTING IN ATLANTIS!
WHY—OF ALL THE—
WH-WHY—ER—WHAT?
AND AT THIS MOMENT—
HUH? WHY?—OH, I SEE!
QUICK, WILMA! SWING YOUR FEET UP TO THE CEILING AND "LIFT" THE "LIFTER" DOWN!
TO BE CONTINUED

GASOLINE ALLEY — Don't miss this feature in The Sunday Post. — Business Is Picking Up

ANY MORE GOOD POSTMARKS, MR. BLURY?
HERE IS A LETTER FOR MRS. McCANNY WITH A PARIS POSTMARK. HOW'S THAT?
THAT'S FROM MR. PARLEY. HE'S TRAVELING OVER THERE.
MRS. McCANNY COULD I HAVE THE POSTMARK? I'M COLLECTIN' 'EM.
YOU COME WITH ME, YOUNG MAN, AND WE'LL SEE.
YES'M.
SURE, I GET THE POSTMARK, SPUD, BUT I'M CARRYIN' EIGHT ARMFULS O' WOOD FOR IT.
Reg. U. S. Pat. Off.; Copyright, 1931, by The Chicago Tribune.

MINUTE MOVIES — (All rights protected by the George Matthew Adams Service—Trade Mark Registered U. S. Patent Office.) — By Ed Wheelan

TWO-PART "TALKIE"
LEAVE IT TO LOVE
A WHEELAN PRODUCTION
LOVERS IN A DILEMMA
THE ONLY THING FOR US TO DO, DEAR, IS TO ELOPE AND THEN GET MARRIED!
I GUESS YOU'RE RIGHT, HONEY. FATHER THINKS YOU'RE SUCH A SAP HE'D NEVER CONSENT TO OUR MARRIAGE!!
THE BOY
FULLER PHUN
THE GIRL
LOTTA TALENT
AH-HAH!! SO THAT'S THEIR GAME, IS IT?!
THE STERN BUT WEALTHY PARENT...
ARCHIBALD CLUBB
AFTER THE BOY FRIEND" HAD GONE
I OVERHEARD EVERYTHING AND LET ME TELL YOU, YOUNG LADY, THAT IF YOU ELOPE WITH THAT DUMB-BELL, I'LL DISOWN YOU!!
THAT NIGHT
PSST-T
OH, DEAREST, I CAN'T ELOPE! FATHER OVERHEARD US AND SAID THAT IF I RAN AWAY WITH YOU HE'D DISOWN ME!!
SEE PART TWO HERE TO-MOR-ROW!!
8-17

BOBBY THATCHER — On Their Way — By George Storm

NOW, BOBBY, WE WANT FERNS AND NATIVE FLOWERS TO DECORATE THE HOTEL DINING ROOM FOR OUR BRIDGE. I'LL GIVE YOU BOYS 50¢ TO GATHER THEM IN THE FIELDS AND WOODS
FOR THAT MUCH MONEY I'LL GET WASH BUNDY'S WAGON AND GET YOU PLENTY, MRS. LAMB....
SHE SAID JUST US BUT IF YOU WANTA GO WE'LL CUT IT THREE WAYS AND GIVE YOU A DIME
THAT AIN'T THREE WAYS..
(Copyright, 1931, by The Bell Syndicate, Inc.)
NO MATTER WHAT WE DO TUBBY ALWAYS TAGS ALONG!
THEY HAVE TAKEN HER AWAY AN' I'LL NEVER SEE MY DAR—LING—ANY MORE!
SHOES

THE GUMPS — Follow the Gumps in the colored Comic Section of The Sunday Post. — Now, Will You Be Good

TELL ME YOU DID—WHEN YOU DIDN'T, WILL YOU? WELL TELL YOURSELF THAT YOU'RE NOT GETTING A WHIPPING FOR IT— SEE HOW IT SOUNDS—
THAT'S ONCE YOU GOT CAUGHT IN A NICE BIG FIB—LET THIS BE A LESSON—
OUCH! OUCH! OUCH!
WHERE DO YOU SUPPOSE LITTLE FOLKS GO THAT TELL SUCH STORIES?
I DUNNO!
THE SAME PLACE BIG FOLKS GO— I SUPPOSE—
?
SIDNEY SMITH
Reg. U. S. Pat. Off.; Copyright, 1931, by The Chicago Tribune.

WINNIE WINKLE, THE BREADWINNER — See the Winkle Family in colors in The Sunday Post. — 'Breaking the News Gently

Baby Mine
POP THINKS WE OUGHT TO HAVE TWO SENATES—ONE TO MAKE LAWS AND THE OTHER TO INVESTIGATE.
THAT'S A DARN GOOD IDEA OF MINE TO TELL WINNIE I'M GOING TO GET A DIVORCE!!! THEN SHE WON'T HAVE TO BE AFRAID TO GO OUT WITH ME!
WELL, I GUESS IT'S ALL OFF BETWEEN MY WIFE AND ME, MISS WINKLE! WE'RE GONNA GET A DIVORCE!!
WHAT?!!
WELL—ER—WELL, SHE'S NEVER HOME OR ANY-THING—IN FACT, SHE'S NEVER BEEN HOME—
WHAT?
—WELL—ER—ER—ANYWAY—SHE'S TH' WORST WIFE I EVER HAD—ER—UH—
WHAT?
MAR. 17

SERVICE PLANNED FOR TAKOMA PARK

Improvements to Car Lines Approved by Public Utilities Board.

Plans to improve the street car service to and from Takoma Park by the installation of an additional track on Third street, between Peabody and Kennedy streets, were approved yesterday by the Public Utilities Commission upon application of the Capital Traction Co.

The changes, which are designed to make the service faster and more regular, carry with them the removal of the power poles from the center of Third street to the sides. The new track is to extend approximately 50 feet on Kennedy street to the west to permit installation of a switch between single and double tracks before entering the curve at Third and Kennedy streets.

This additional track will form an extension of the existing double track on Third street between Peabody and Sheridan streets. Abandonment of one siding, the installation of another and the shift of a third will also be effected.

The commission also approved plans of the Washington Railway & Electric Co. to rehabilitate its tracks on Butternut street, from Georgia avenue to Piney Branch road, and on Rhode Island avenue, from the Baltimore & Ohio viaduct eastward to Twelfth street.

A hearing is scheduled March 25 on the application of the Capital Traction Co. to abandon its F and G street service, west of Seventeenth street, and to substitute bus service.

Student Tour Groups Can Pay 3-Cent Fares

The 3-cent school fare can be utilized by groups of pupils on educational tours, the Public Utilities Commission ruled yesterday in answer to a query.

The original order, it was explained, limited the use of the fare to certain hours that would not permit such excursions, which are a part of the regular school curriculum.

CAPITAL SOCIETY EVENTS

Continued from Page 8.

Mrs. James M. Beck, wife of Representative Beck, will entertain at luncheon on Friday in honor of Mrs. S. Pinkney Tuck, who is her house guest. Miss Elizabeth P. Patterson will entertain at luncheon tomorrow in her apartment at Stoneleigh Court in honor of Mrs. Tuck.

Representative and Mrs. Beck entertained a company of sixteen at dinner last evening in honor of Mrs. Tuck and her son and daughter-in-law, Mr. and Mrs. S. Pinkney Tuck, jr.

Mrs. Wilbur Recalls Friday Invitations.

On account of absence from the city, Mrs. Ray Lyman Wilbur has been obliged to recall her invitations for tea on Friday at the Mayflower.

Senator and Mrs. Tasker Oddie left last evening for California, from which they will sail on April 24 for a trip to the Orient. They will not return to Washington until the fall, but will stop at their home in Reno, Nev., on their return to this country before coming East for the opening of Congress in December.

The Missouri Society will give a buffet supper and dance at the Hotel Washington Saturday evening. Dancing will precede the supper.

Mrs. L. C. Dyer, wife of the president of the society, and Mrs. Edward D. Hays, chairman of the reception committee, will be assisted by the following hostesses: Mrs. John J. Cochran, Mrs. Hugh C. Smith, Mrs. Jacob Leander Loose, Mrs. Paul Bestor, Mrs. H. Frank Hoffman, Mrs. William C. Stierlin, Mrs. Charles Alger, Misss Tillie Steiner and Miss Marie Steiner.

Mr. Stanley Ridings, chairman of the floor committee, will be assisted by Mr. Craig L. Reddish, Mr. W. B. Fry, Mr. Floyd F. Hanly, Mr. Ernest E. Hall, Mr. E. H. Meador and Mr. Arthur W. Brown will be in charge at the door.

Miss Audrey Barrett, who made her debut in New York this season and at the Bachelors' Cotillion in Baltimore and was a frequent visitor in Washington through the winter, will be presented at the Court of St. James in June. The daughter of Mr. and Mrs. Cecil Barrett, she will sail for England within a short time. While abroad Mrs. Barrett and her daughter will visit the former's brother-in-law and sister, Signora Cesare Salviatti, of Paris.

Fetes Planned In Visit Here Of Lady Hosie

English Speaking Union to Give Luncheon for Geographer.

Arriving in Washington on Thursday or Friday Lady Dorothea Hosie, of London, who is lecturing in this country, will be the guest of honor at several fetes. She will be here for a week, staying at the Burlington.

The English-Speaking Union will entertain in her honor at luncheon on Friday and that evening she will lecture at the Y. W. C. A. On Saturday Lady Dorothea will be entertained at tea by Mrs. William Chapin Huntington, when she will meet members of the Society of Women Geographers.

She has lived for many years in China, and is best known in this country for her books, "Portrait of a Chinese Lady" and "Two Gentlemen of China."

Nor is the talent in the family limited to Lady Dorothea. Her mother, at the age of 73 years, has just written her first book, "A Passport to China," which is now in the hands of the publishers in England. Her father, the late Rev. W. E. Swothill, was professor of Chinese at Oxford University.

Born in China, Lady Dorothea learned to speak Chinese and English at the same time. She has a fund of knowledge of that nation, upon which much of her interest is now centered. She is the widow of Sir Alexandria Hosie, who was a member of the British Consular Service in addition to being a famous explorer.

Dr. and Mrs. William Beverly Mason have opened their home in Biltmore Forest, Asheville, N. C., for the spring season.

Mrs. Donald MacDonald, sr., and Miss Louise MacDonald are now living at 1834 Belmont road. Mr. Donald MacDonald 3d will leave in a day or two for a trip of several months to Chicago and the West Coast.

Mrs. Anne Archbold and her daughter, Miss Moira Archbold, will return to Washington next month from Central America, where they have spent several months.

Mrs. Archbold's sons, Mr. Armar Archbold and Mr. John Archbold, who have been in New York, spent the week-end in Washington at their mother's home on Reservoir road.

Keans Have Returned To Washington.

Senator and Mrs. Hamilton F. Kean, who have been spending a few days in Charleston, S. C., have returned to the Carlton, where they will remain for several days.

Mrs. Francis T. A. Junkin will spend April and May in Washington. She will have as her guests Princess Alexandra Victoria von Schleswig-Holstein and her husband, Capt. Arnold Reumann.

Mrs. Junkin, who has been spending several weeks in Palm Beach, will leave shortly for Charleston, S. C., to join the princess and her husband.

Announcement has been made by Mrs. Harold W. Churchill, of Aberdeen, Md., of the engagement of her daughter, Miss Janet Woodbridge, and Lieut. Bream Patrick, U. S. A., son of the former chief of the United States Air Service, Maj. Gen. Mason M. Patrick, retired, and Mrs. Patrick, of Washington.

Miss Woodridge is a daughter of Capt. Woodrow W. Woodbridge, U. S. A.

Lieut. Patrick is a graduate of the West Point Military Academy, class of 1930, and is stationed at present at Fort Hoyle, Md.

Maj. Gen. Patrick is chairman of the Public Utilities Commission of the District of Columbia.

Sibley Woman's Guild To Meet in Rust Hall

The March meeting of the Woman's Guild of Sibley Memorial Hospital will be held Thursday in Rust Hall, adjoining the hospital. This meeting is to plan the linen shower on April 10.

Dr. B. W. Meeks, District superintendent, will lead the devotional exercises. Mrs. O. D. Swett will be the soloist, accompanied by Mrs. Grace Dufour Brown.

WOMAN MISSING; POLICE SEEK MEN

Blood Stained Sack Starts Search for Pair Seen With Her Last.

Brevard, N. C., March 16 (A.P.).—While a seemingly blood-stained sack found in her looted home was being examined by chemists, officers today sought Mrs. Norma Shipman, 40-year-old widow, mysteriously missing here, and two youths who left Brevard after she disappeared.

Sheriff Ed Patton was awaiting the chemists' report on whether the stains are blood. The men sought are Joe Bradley, 21, who lived at Mrs. Shipman's home, and "Happy" Brown, 20.

Neighbors of the wealthy widow said she had not been seen here since March 1, when she went to Seneca, S. C., with Bradley and Brown. They quoted the youths as saying upon their return without Mrs. Shipman that she had gone to St. Petersburg, Fla., to visit a brother, C. B. Glassner. The brother reported today that she had not been there since last month.

A week after the trip to South Carolina Bradley and Brown left Brevard in two of Mrs. Shipman's automobiles.

When her friends here became suspicious of her long absence Patton went to the home and made an investigation. He said silverware and other valuables had been removed from it and that a stained sack was in the cellar. The officer related that Mrs. Shipman was believed to keep large sums of money in her home and was reported to have had $7,000 hidden there before she disappeared.

Bradley looked after some of Mrs. Shipman's business affairs. A restaurant she owned closed here when he left town. He apparently took the keys to it with him.

Mrs. Shipman's husband, Sheriff W. G. Shipman, killed himself here last August.

Wife Sues for Divorce.

Fred L. Peeples, taxicab driver, was yesterday sued for an absolute divorce by his wife, Mary B. Peeples, of Eighth street, near M street northwest. The wife named a corespondent and asked for maintenance of two children.

Taxi Driver Is Robbed Of $10 by Two Bandits

Two taxi bandits yesterday held up William R. Lee, of 340 Forty-eighth street northeast, and robbed him of $10.60 at the south end of the Highway Bridge.

Lee said that the men hired him at Seventh and T streets northwest and ordered him to drive to Fairfax County, Va. At the south end of Highway Bridge they took the money from him and made him drive them to Fort Myer, where they left the cab and disappeared.

Mocha & Java Coffee

The world's most famous coffee. Its flavor is deliciously rich, smooth and mellow.

Pound.....50c

Magruder, Inc.

Best Groceries

Conn. Ave., M & 18th Sts. N.W.

Phone Decatur 4180 Estab. 1875

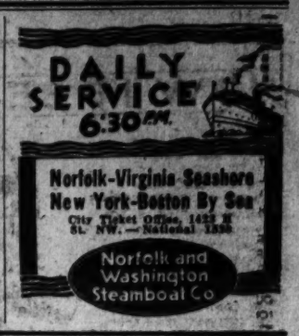
DAILY SERVICE
6:30 P.M.
Norfolk-Virginia Seashore
New York-Boston By Sea
City Ticket Office, 1432 F St. N.W. — National 1330
Norfolk and Washington Steamboat Co

DENTISTS VOTE OLD GOLD FIRST FOR THROAT-EASE

Ripley creator of "Believe it or Not," gives each dentist 4 masked cigarettes, says, "Tell me which is smoothest, most appealing smoke." Now go on with the story.

"BELIEVE IT OR NOT, this jury of dentists decided that OLD GOLD'S filling was perfect! They examined, smelled and smoked O. Gs.' better and smoother tobaccos. And the three rival cigarette brands limped home a poor second, third and fourth. Dentists see a lot of throats. Know what harsh tobacco does to teeth and gums. Know honey-smoothness when they meet it. Know clean, sun-ripened, *queen-leaf* tobacco when they taste it . . . masked or unmasked. Ask your dentist about OLD GOLD for throat-ease."

(*Signed*) ROBERT RIPLEY,
CREATOR OF "BELIEVE IT OR NOT"

CERTIFIED PROOF!
"I hereby certify that the following is the correct score of the cigarette test conducted by Robert Ripley, among Dentists. OLD GOLD 11; Brand X 5; Brand Y 4; Brand Z 4."
(*Signed*) J. S. M. GOODLOE
Certified Public Accountant
165 Broadway, New York

Not a Cough in a Carload

Tune in on OLD GOLD Character Readings . . . Tuesdays at 8:15 P. M., Thursdays at 9:15 P. M., Eastern Standard Time . . . Coast-to-Coast Columbia Network

From NEW YORK AVENUE at FIFTEENTH

Keeping Washington Men Well Dressed

Interpreting the New Order of Things —*More for Less*—in Spring Fashions

Super-Value Week

This week the P-B Co. features men's and boys' newest Spring fashions either of higher quality or at lower prices, or both. Clothes and haberdashery that set a new standard of values in keeping with the spirit of the times. Come, see them.

Super-Value Suits
$35

Recently repriced, Super-Value 2-Trouser Suits, exclusively here, are now at the lowest price in their history. Fine fabrics, expertly tailored, in Spring's best shades. This Spring Super-Values have a new lining with the rich appearance of silk, but which wears longer. More than ever, Super-Values.

Super-Value Topcoats
$30

Outstanding values in topcoats of exclusive patterns in the grays and tans well-dressed men are wearing. Fine fabrics; all silk lined.

Parker-Boy Suits
$15

Our exclusive production, styled as only a man's store can style a boy's suit. Better fabrics and better tailoring this Spring. Every suit with two pairs of knickers. Sizes 8 to 18 years.

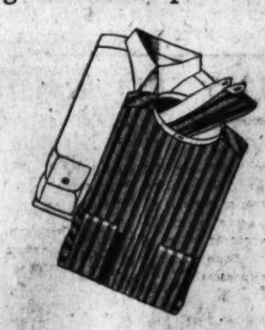

Super-Value Shirts
$1.95

A new low price for these quality shirts. Madras and broadcloth, with one of the new short and one long collar to match, or collar attached.

Teck-Six Oxfords
Are Super-Values at
$6

Correctly styled, their value is expressed in finer leathers and craftsmanship. Black or tan.

Stylepark Hats
Are Super-Values at
$5

Stylepark hats set a new standard of values this Spring. The smartest shapes and shades of the season.

Super-Value Ties
$1

A new low price for ties of this quality. Newest patterns and plain shades. Some are silk lined; some handmade; some are both.

Park Your Car Free at Capital Garage While Shopping Here

Parker-Bridget Co.

New York Avenue at Fifteenth
Branch Store: 3113 14th N.W.

NATIONALLY KNOWN

Snow Won't Affect Cherry Blossoms

Light Flurry, Mild Cold, Authority Says, Do Little Damage.

With the last flurries of snow which began falling yesterday, and which lasted most of the day, many who were anticipating the "gala" opening of the cherry blossoms in Potomac Park began to speculate on the situation. Would this cold spell keep the trees from bursting into radiance about Easter Sunday, April 5, or would the opening be later?

A call to the Department of Agriculture brought an assurance from J. W. Byrnes, in charge of the department's greenhouses, and an authority on cherry trees, that in all probability the snow and the cold would not affect the early blooming which had been forecast.

"Unless we should have an unusual cold spell," Mr. Byrnes said yesterday, "the snow will not affect the buds at all, although they are beginning to peep from their brown cases. If we continue to have sunshine after this little bit of snow the opening date will be the same as the office of public buildings and parks has announced as likely, about April 5.

Old Erin to Be Dry Today As Dail Forgets Bar Bill

No Shamrocks Will Be Drowned Because Lawmakers Neglect to Act on Measure for Saloons to Function.

Dublin, Irish Free State, March 16 (A.P.).—There will be no (legal) drowning of the Shamrock in good Irish whisky in the Free State on St. Patrick's Day, for the Dail "forgot" to act on a measure permitting saloons to function tomorrow.

Drowning of the Shamrock is an old Irish custom which means pretty much what it says. In the old days it was a St. Patrick's rite, but in 1924 the dry leaders in Southern Ireland pushed through a law closing public houses on March 17 in loyalty to the patron saint.

Time after time the other side has tried to modify it, always unsuccessfully, and this evening the Dail was to consider the problem again. By some mischance the bill was omitted from the day's program and now it can not be reached until next Wednesday.

For all the good it will do Ireland's thirsty patriots it might be 100 years from next Wednesday, but in the North, where the Irish have held out against prohibition in any form, closing regulations never have been in effect and the "drowning" ceremony lives untrammeled.

Special excursion trains are running tomorrow from Dublin to Belfast, ostensibly in connection with sporting events, but a lot of Free Staters remember that Belfast is in Ulster and that Ulster will be the only oasis in a dry island.

Whether you want to buy, rent or sell, use Post Classified Ads. National 4205.

Prince of Georgia To Marry Singer

Serge Mdivani Will Take Mary McCormick as Bride in West.

Los Angeles, Calif., March 16 (A.P.).—The Evening Express says Serge Mdivani, Prince of Georgia, has declared his intention of wedding Mary McCormick, opera singer, this week in Southern California.

A Beverly Hills estate is being made ready for their home. Miss McCormick will leave Chicago today or tomorrow, he said, and the ceremony will be as quiet and secret as possible. It will be followed by a motor tour of California and a trip to Japan. Prince David Mdivani, husband of Mae Murray, motion picture actress, will be the best man.

Miss McCormick will give up her operatic career, said the prince, whose previous venture into matrimony was with Pola Negri.

Spanish Princess Out of Hospital.

Madrid, March 16 (A.P.).—The Princess Cristina, after some weeks as a patient at the Red Cross Sanitorium, returned today to the palace.

FILM TIME TABLES

Feature pictures are presented on the following schedules at the theaters named:

Rialto—"Stolen Heaven," at 11:45 a. m., 1:45, 3:45, 5:45, 7:45 and 9:45 p. m.

R-K-O Keith's—"Ten Cents a Dance," at 11:30 a. m., 1:30, 3:30, 5:30, 7:30, and 9:30 p. m.

Earle—"The Hot Heiress," at 11:50 a. m., 2:15, 4:40, 7:45 and 10:10 p. m. Stage shows at 1:15, 3:40, 6:45, and 9:05 p. m.

Palace—"Scandal Sheet," at 11:50 a. m., 2:10, 4:36, 7:29 and 9:55 p. m. Stage shows at 1:14, 3:40, 6:33 and 8:59 p. m.

Fox—"Three Rogues," 12:15, 2:36, 4:46, 7:52 and 10:02 p. m. Stage shows at 1:46, 3:56, 7:02 and 9:12 p. m.

Columbia—"Reaching for the Moon," at 11 a. m., 1, 3:10, 5:15, 7:20 and 9:20 p. m.

Metropolitan—"My Past," at 11:53 a. m., 1:51, 3:49, 5:47, 7:45, and 9:43 p. m.

Tivoli—"Sit Tight," at 2:30, 4:15, 6, 7:50 and 9:40 p. m.

Ambassador—"The Hot Heiress," at 6:15, 8 and 9:50 p. m.

National—"Trader Horn," at 2:30 and 8:30 p. m.

People who are running Post Classified Ads this morning will get "Today's Results Today."

Altitude Record Sought by Woman

30-Year-Old Flier, Frankie Renner, Seeks to Attain 8-Mile Mark.

Akron, Ohio, March 16 (A.P.).—Determination to slide 8 miles of space between her Waco biplane and the earth was expressed today by Miss Frankie Renner, 30, Akron airplane saleswoman, who claims a new feminine altitude record.

In a flight at Akron last Friday she pushed the plane to what, she says, was 33,000 feet above the earth. This height is not far enough above that set by Miss Ruth Nichols, of New York, to satisfy Miss Renner.

Eight miles from the earth will be a world's record, for man or woman, since the present world's record for men is 43,166 feet, set by Lieut. Apollo Soucek, of the United States Navy. It makes no difference to Miss Renner if that height was set by a man. She can handle a plane as well as a man can, according to Hugh C. Robbins.

Robbins, who taught her to fly, said she has never had a serious accident in her 200 flying hours.

Smoke a FRESH Cigarette!

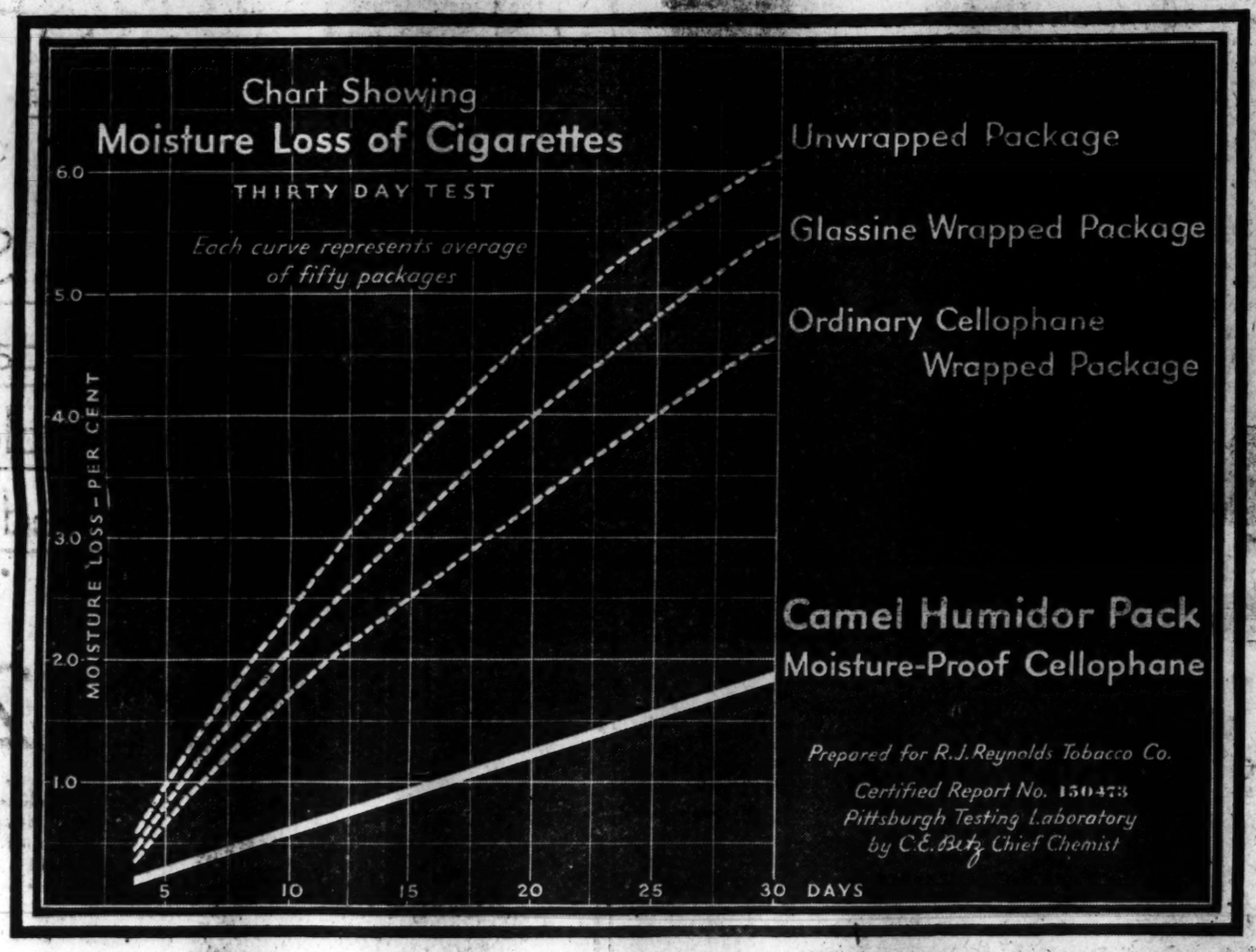

Cigarettes in prime condition have a moisture content of about 10%. It will be seen by the Pittsburgh Testing Laboratory Chart that cigarettes in the ordinary wrapped package lose more than half of their total moisture in thirty days and that only the Camel Humidor Pack delivers cigarettes to you in prime condition

THE whole country is talking about the throat-easy mildness and the prime freshness of Camel Cigarettes in the new Humidor Pack.

The above chart prepared by the Pittsburgh Testing Laboratory tells you why.

Please examine it carefully. It is an unfailing guide to cigarette selection and enjoyment.

As you can quickly see by the three upper curves on this interesting chart, cigarettes that lack the protection of the Humidor Pack lose their moisture rapidly from the day they are manufactured.

And day by day as this moisture disappears, the smoke from these cigarettes becomes *harsher, hotter, more unkind to the smoker's throat.*

Not so with Camels!

The Humidor Pack is moisture proof and sealed air-tight at every point. It protects the rich, flavorful aroma of the choice Turkish and Domestic tobaccos of which Camels are blended.

Make these tests yourself

It is so easy to tell the difference between parched dry cigarettes and fresh prime Camels that it is no wonder everybody is reaching for a *fresh* cigarette today.

Your fingers identify stale, dried-out tobaccos at once. While a Camel is flexible and pliant.

Your ears can tell the difference too. For a dust-dry cigarette crackles under pressure.

But the real test is taste and there is simply no comparison between the rich mildness of a Camel and the hot, brackish smoke from a stale, dry cigarette.

Switch to Camels just for today then leave them tomorrow if you can.

R. J. REYNOLDS TOBACCO COMPANY, *Winston-Salem, N. C.*

CAMELS

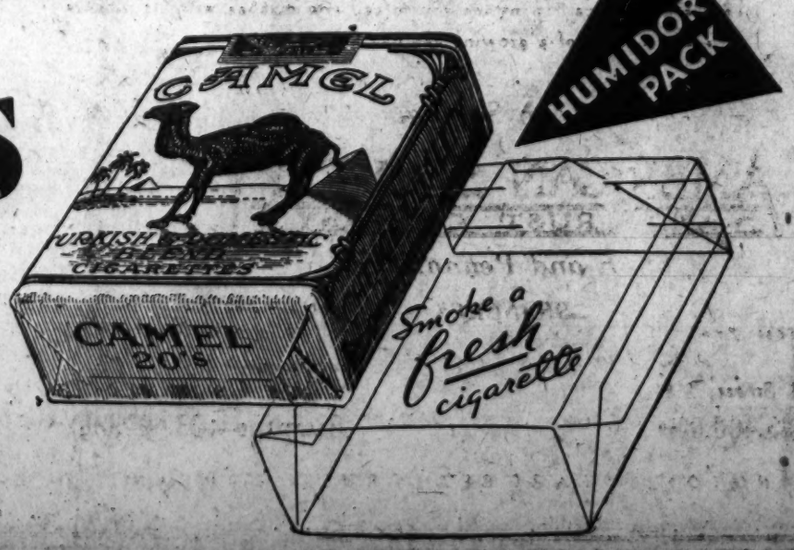

Artificial heat in houses and apartments soon dries the moisture out of cigarettes wrapped the old fashioned way. It is the mark of a considerate hostess, by means of the Humidor Pack, to "Serve a fresh cigarette." Buy Camels by the carton—this cigarette will remain fresh in your home and office.

© 1931, R. J. Reynolds Tobacco Company, Winston-Salem, N. C.

AMUSEMENTS. AMUSEMENTS.

JOIN THE THRILL HUNT!

M-G-M's Miracle Picture
TRADER HORN
"The Talkie everybody—
IT GETS BIGGER EVERY DAY!
—is talking about!"
TWICE DAILY 2:30—8:30 (Thurs. Mat. 1:30)
ALL SEATS RESERVED
Mats. 50c to $1.00
Eves. 50c to $1.50
NATIONAL

SHRINE CIRCUS All This Week
LAST NIGHT—Thousands Were Thrilled at the Greatest Show Ever Staged in Washington
All Professional Acts and Features from Ringling Bros.-Barnum & Bailey Circus
MAY WIRTH
PHIL and FAMILY
CHRISTIANSEN'S HORSES
MAYBELLE'S ELEPHANTS
and 20 Others
Reserved Seats
SHRINE TEMPLE
A. A. A. CLUB, Mills Bldg.
T. ARTHUR SMITH
Evenings, 8 P. M.
Matinees, Tues., Thurs., Sat.

WASHINGTON AUDITORIUM
4500 SEATS AT 50¢
CHILDREN 25¢
1500 RESERVED SEATS 50¢ EXTRA

Tonight All Week 50c to $2.50 — BELASCO — Matinees Thurs., Sat. 50c to $2
5th Prof. Players' Subscription Offering
PHILIP MERIVALE
in "Dr. Harmer" An Unusual Play
by SIR ARTHUR WING PINERO
Staged by Stanley Logan
Next Sunday, Mail Orders Now
Seats Wed., 50c to $2.00
Mats. Thur. & Sat., 50c to $2.00
Wm. A. Brady Presents Elmer Rice's Great Pulitzer Prize Play
STREET SCENE
Vital—Fascinating—Humorous
600 Nights in New York

FOX
Victor McLAGLEN
in
THREE ROGUES
with
LEW CODY
FAY WRAY
STAGE
FANCHON & MARCO'S
FOUNTAIN of YOUTH Idea
SAUSHOFF'S MUSIC MASTERS
"STRANGE AS IT SEEMS"
FOX MOVIETONE NEWS

NANCY CARROLL
with Phillips HOLMES
...seeking stolen kisses and stolen happiness in
"Stolen Heaven"
Paramount's glorious romance of wistful youth
RIALTO

ST. PATRICK'S DAY DANCE
SWANEE BALLROOM
8:30 TO 12 P. M.
Music by Bill Strickland

6 SPECIALS FOR LUNCH TODAY
Delicious Sandwiches and Pastries
Fried Scallops, Tartar Sauce, French Fried Potatoes 40c
Hungarian Beef Goulash, Mashed Potatoes 35c
Sea Food Roulette, Mashed Potatoes 35c
Chicken Croquettes, Creamed Peas, Mashed Potatoes 35c
Fricassee of Lamb with rice, Mashed Potatoes 35c
Chinese Chow Mein, Rolls and Butter 35c
909 15TH ST. N.W.
Opposite Treasury

PLEASANT RELIEF FROM CONSTIPATION
Shoulders droop under weight of years. Young, yet beauty has fled. Cheeks are sallow and drawn. Unsightly pimples. Keep your system clean and you keep the beauty of youth. Its energy. Its irresistible charm. Then life is not a failure.
Clogged bowels and inactive liver cause poisons to seep through the system. Health vanished and with it beauty and energy. Dr. Edwards Olive Tablets will help save you from this dark hour. For 20 years they have been prescribed in place of calomel to men and women seeking health and freedom from constipation. They act easily and smoothly. No dangerous griping. Take nightly before retiring. Results will amaze you.
Thousands of men and women would never be without Dr. Edwards Olive Tablets, a vegetable compound. Know them by their olive color. 15c, 30c and 60c. All druggists.

Loew's PALACE
NOW PLAYING
GEORGE BANCROFT
with CLIVE BROOK—KAY FRANCIS in
Scandal Sheet
A Paramount Picture
On the Stage JACK BENNY (Screen Favorite)
in "BITS O' WIT" and other Loew Headline Acts

Loew's COLUMBIA
BIG 2ND WEEK
DOUGLAS FAIRBANKS
in a United Artists Picture
"REACHING FOR THE MOON"
with BEBE DANIELS
Special Vaudeville Bureau
WHO KILLED ROVER?

WARNER BROS. METROPOLITAN
NOW PLAYING
"MY PAST"
With BEBE DANIELS
Matinee 25c to 1 p.m.

EARLE
—Now Playing—
FUNNY! RIOTOUS! MIRTHQUAKING!
HOT HEIRESS
A Pat Network Vaudfilm Production
With
BEN LYON—ONA MUNSON
and
GUS EDWARDS PROTEGES
Chas. "Slim" TIMBLIN
BERNARD & HENRIE
SIX DeCARDOS
STAGE SHOWS 1:15-3:30 6:45-9:00

NATIONAL
Beg. Mon., Mar. 23
SEATS THURS.
The Theatre Guild, Inc., Presents
ELIZABETH THE QUEEN
with
LYNN FONTANNE ALFRED LUNT
THURSDAY MATINEE MAR. 19
BURTON HOLMES
REJUVENATED
ROME
THE ETERNAL CITY TRANSFORMED
GLORIOUSLY PICTURED Color-Motion
Tickets $1.50, $1.00, 75c, 50c

RKO KEITH'S
DOORS OPEN 10:30 A.M.
TEN CENTS A DANCE
WITH
BARBARA STANWYCK
with RICARDO CORTEZ
SHE DANCED ON THE MAGIC CARPET OF LOVE.
A COLUMBIA PICTURE

GAYETY—BURLESK
ALL NEW SHOW
"BELLES of BEAUTY ROW"

RACHMANINOFF
GREAT PIANIST.
Constitution Hall, Friday, March 20, 4:30. Seats Mrs. Greene's Bureau, Droop's, 13th and G sts.; District 6493.

Low Round Trip Rates To Baltimore
Special $1.25
Week-End Every Saturday and Sunday
Tickets good in coaches on all trains from Washington Saturday and Sunday. Good returning in coaches on any train Saturday or Sunday to and including 11:03 P.M. train Sunday night.
Special $1.50
Seven Day Limit
On sale every day. Good on all trains. Good for return on any train within seven days.
Baltimore & Ohio R. R.

BEAUTY'S LAWYERS SPUR BAIL EFFORTS

Mrs. Nixon-Nirdlinger Faces Prospect of Jail During Stifling Summer.

Nice, France, March 16 (A.P.).—Efforts to have Mrs. Charlotte Nash Nixon-Nirdlinger freed on bail while officials decide whether charges shall be brought against her for the killing of her husband, Philadelphia theater owner, were accelerated today.

It was reported that Attorney Pascalis, dean of the Nice bar, had added his plea to those of the two attorneys engaged to defend the 26-year-old American beauty, who has said she acted to protect her own life when she shot and killed Fred G. Nixon-Nirdlinger late last Wednesday night after a quarrel in their Riviera apartment.

If bail is refused by Magistrate Vachier, as is often the custom in France in such cases, it will mean the young wife who was a stellar beauty in Atlantic City's "Miss America" pageant in 1923, will have to spend in a squat, sun-baked prison on the outskirts of Nice the five hottest months of the year.

The task of obtaining bail was difficult because there was no witness to the quarrel who could support the wife's plea of self-defense and because she had not explained satisfactorily to the police why she pursued her husband about the bedroom after having shot him. Officials say they have evidence that she did follow him about the room after one of the bullets she fired had struck her husband.

Neither have the police any evidence except that of the Swedish maid, they said today, which blames Nixon-Nirdlinger specifically for the quarrel.

Fireman's Wife Sues To Get Maintenance

Mrs. Margaret M. Wernig, wife of Anthony J. Wernig, a District fireman, yesterday sued him for maintenance in the District Supreme Court. The couple, who were married in 1918, have one child, the wife told the court.

Mrs. Wernig recently attempted a reconciliation with her husband, she asserted, only to have him show her letters to his friends. Mrs. Wernig gave her address as the Melwood Apartment house.

Today's Happenings

Card party—Catholic Daughters of America, 601 E street northwest, 8 o'clock.

Meeting—Petworth Citizens Association, Petworth School, 8 o'clock.

Luncheon—Washington Real Estate Board, Hamilton Hotel, 12:30 o'clock.

Dinner—Georgetown Clinical Society, Hamilton Hotel, 7:30 o'clock.

Meeting—Gold Star Mothers, Hamilton Hotel, 8 o'clock.

Luncheon—Civitan Club, Lafayette Hotel, 12:30 o'clock.

Luncheon—Powell School Parent-Teachers, 12 o'clock.

Meeting—Citizens Forum, Columbia Heights, Wilson Teachers College, 8 o'clock.

Meeting—Columbia Historical Society, Cosmos Club, 8:15 o'clock.

Dinner—Women's City Club, 6:30 o'clock.

Capital Kiwanis Club Will Visit Virginia City

The Washington Kiwanis Club will hold an interclub meeting at Fredericksburg, Va., this evening at 6:30 o'clock. Plans are being worked up under the direction of Merritt O. Chance, president; Edwin F. Hill, second vice president, and Claude W. Owen, chairman, interclub relations committee. A feature of the program will be singing by Felix A. McNally.

About 25 members of the Washington club have signified their intention of attending this meeting, which is made on the invitation of Hugh D. Scott, president of the Fredericksburg club.

Electric Line Is Sued For Death of Woman

A suit for $10,000 against the Washington Railway & Electric Co. was filed in the District Supreme Court yesterday by Sarah Burns, 300 Florida avenue northwest, administratix for the estate of Susie Price.

The suit declared that Susie Price died July 18 of injuries suffered on May 12, when she was thrown to the floor of a street car on Fourteenth street near G street northwest. A claim was made that the car was operated negligently.

Denies Forgery, Held for Trial.

Pleading not guilty to a charge of forgery in Police Court, John W. Hensley, 40 years old, of Nineteenth street, near E street northwest, was ordered held for the action of the grand jury in $1,000 bond.

Behind the Screens

—With NELSON B. BELL—

PURSUANT to a considerable managerial reorganization that has been going on for some weeks in one of the foremost national chain theater circuits, definite announcement will soon be made of important changes in personnel of primary interest to F street.

From sources usually authentic, it is intimated that the readjustment, vitally affecting more than one theater of the first rank in the East, in all probability will return to the Capital a well-known theater executive who already has done one brief tour of duty in this city.

Although this shake-up has been simmering for some time, final orders were not issued by the high command until last Saturday midnight, the changes to be effective with close of business this Thursday, March 19.

In the "Bits of Wit" stage revue at the Palace this week there is one of the most novel chorus numbers seen on a local stage in many a long day—the "Kitten on the Keys" routine of the Chester Hale Girls, in which they simulate the black and white notes on the keyboard of a giant piano.

There is one mildly baffling aspect of this skillfully executed innovation that probably never will cease to puzzle a great many of us who are not numbered among the sophisticates. That is, why does the a—er—ahem—limb of a pulchritudinous coryphee encased in the white leg of a pair of black and white tights seem to be a bit more plump—shall we say?—than the one clothed in black?

Or is it the other way round?

In case it has worried you, the small boy whose older brother has just committed suicide in the early sequences of "Scandal Sheet," on the screen, is master Jackie Searle, the precocious kid who scored such a hit in the role of Tom's younger brother, Sid, in Paramount's dialogue version of "Tom Sawyer," presented locally Christmas week.

Speaking as we just were, by implication, of the Fox, if you have seen "Three Rogues", the current attraction, you no doubt have identified it as the articulate approximation of Fox's earlier production of "Three Bad Men," a silent adaptation of the same novel, "Over the Border," by Herman Whitaker.

Instead of being popped off one at a time covering the gal's getaway through the canyon, the three rogues, in the new version, make a monkey of the sheriff and thus end the film happily—goody, goody!

So many of them have appeared in pictures, from time to time, that it may be wholly legitimate to remark here that Eddie Dowling and his Famous Artists of the Air bid fair to afford the members of the National Press Club and their guests the most eleborate St. Patrick's Day celebration in the history of the club tonight.

Among Mr. Dowling's two carloads of radio artists, Mr. Dowling himself, the Yacht Club Boys, Hal Skelly, the Trado Twins, Tom Patricola and Gus Edwards at least, are equally known to patrons of the cinema.

Those two lads you just passed in the hall were C. Harry Schreiber and M. H. McIntyre, manager and publicity director respectively, of the RKO-Keith Theater, who dropped in to apprise this column that the practice of opening the new bills at the 2 o'clock performance on Thursday night of each week has been abandoned, effective, as Maurice Chevalier would say, right now.

Beginning this week, new programs at RKO-Keith's will be inaugurated on Friday mornings. This sounds the death knell in the Capital of the two-features-for-the-price-of-one innovation that was begun 'way back yonder before the run of "Cimarron," and recently revived—for no good of sufficient reason that this department was ever able to discern.

Not since the days when Kitty Doner was a decoration of the varieties has there been so deft an impersonator of the jingled male as Evelyn Wilson, currently prevalent at the Palace. I'd even rather hear her sing "Happy Days Are Here Again," or "Good-Bye, Broadway, Hello Montreal," than I would Jack Benny "To Whom It May Concern."

Mrs. Benny, however, is something else again!

Leave it to that wily old fox, Grantland Rice, to dig up the new ones. In his latest Sportlight, "Under Cover," he discloses the form of play pursued in a net game called "Badminton," a pastime of which many of us had never even heard.

The game is named after the castle home of the foreign gentleman who perfected it, and is played after the manner of tennis on a court half the size of a tennis court, with a net 2 feet higher and a feathered shuttlecock and squash rackets, instead of balls and the regulation racket. It seems to be exclusively a volleying game, there being no bounce to the "bird."

Yes, sir; learn one thing each day!

Keep on shoveling, boys, we'll cut through those drifts yet!

LANSBURGH'S

7th, 8th and E Sts.—NAtional 9800

No Connection With Any Other Washington Store

Beginning Today!

A Tremendous Sale
More Than 5,000 Pairs
Men's
SOCKS

27c 4 Pairs for $1

Celanese-and-rayon socks in good looking two-tone blue, grey, green and tan effects! And fine quality silk-and-rayon socks in solid black! With lisle tops, toes and heels! Sizes 10 to 12.

Mail and Phone Orders Filled by Jane Stuart, NAtional 9800.

MEN'S WEAR SHOP—STREET FLOOR

LANSBURGH'S

7th, 8th and E Sts.—NAtional 9800

No Connection With Any Other Washington Store

Just Released in the $1 Edition

Henry the VIIIth

By Francis Hackett

$1

Phone orders Filled by Jane Stuart National 9800

STREET FLOOR

listen to it!

KIDDIES are fascinated with the way Rice Krispies crackle when you pour on milk or cream.

And what a flavor treat! Toasted rice bubbles. Wonderful for breakfast, lunch and supper. Fine to use in candies, macaroons. In soups. Order the red-and-green package from your grocer. Made by Kellogg in Battle Creek.

Kellogg's RICE KRISPIES

POST WANT ADS PAY

LANSBURGH'S

7th, 8th and E Sts.—NAtional 9800

No Connection With Any Other Washington Store

The Suit of the year—a Vionnet adaptation in a choice of four colorings—and moderately priced

—Navy Blue
—Slipper Blue
—Spring Tan
—Black

$25

The tailored suit with the Vionnet diagonal closing and revere collar. In sizes 14 to 20 and 36 to 42.

Its lovely long sleeve blouse of softy creamy silk shows beautiful tailoring and the smartest of details.

Because of its flattering softness this type jacket is proving successful for both youthful and matured figures.

SUITS—SECOND FLOOR

FROM ONE SEASON TO ANOTHER
YOUR SAVINGS ACCOUNT

—affords sound security for deposited funds
—provides a reasonable return through interest
—assures always a constant and full cash value
—holds available funds for unexpected needs
—permits growth by means of additional deposits
—offers a simple and convenient savings plan
—constitutes an asset favorably affecting credit.

For these reasons your savings account is regarded as a good primary investment

The American Security and Trust Company maintains Savings Departments at each of its five banking offices for the convenience of its depositors. It invites you to call and discuss with its officers the advantages of a growing savings account.

3% on Savings

AMERICAN SECURITY AND TRUST COMPANY

15th and Penna. Ave.

BRANCHES:

Central—7th and Mass. Ave.

Northeast—8th and H Streets N.E.

Southwest—7th and E Streets S.W.

Northwest—1140 15th Street N.W.

Capital—$3,400,000

Surplus—$3,400,000

WASHINGTON'S LARGEST TRUST COMPANY

SPORTS **The Washington Post.** SPORTS

14 WASHINGTON: TUESDAY, MARCH 17, 1931.

BLISS OUSTS CENTRAL FIVE IN DISTRICT TOURNEY

Hard-Hitting Ballon Wins Catching Berth With Nats; Shows Vast Improvement

Will Be Retained for Regular Duty and Pinch Batting.

Fischer, Griffith and Tauscher to Face Orioles Again.

By FRANK H. YOUNG
(Post Staff Correspondent)

BILOXI, Miss., March 16.— Catcher Cliff Bolton has finally made the grade and landed himself a berth with the Washington Club. Although Manager Walter Johnson did not come out with a flat-footed announcement to this effect in discussing Bolton's progress tonight, he was so enthusiastic over what the High Point youngster has shown that it is a 10-to-1 bet that, in Johnson's mind at least, Cliff has outstepped all competition.

It also might be added that Bolton was measured for a uniform this morning by a representative of the dealer who is outfitting the Nationals for the coming season, and it is a certainty that the Washington Club is not buying a whole lot of surplus livery.

Judging from the manner in which the Nat leader talked, he is counting on using Bolton behind the bat, too, and not merely to keep him around for bull-pen work and occasional pinch hitting.

Overcoming Weakness on Foul Pops.

"Bolton is improving faster than I thought he would," said Johnson, "and I believe that he has the making of a good catcher. Coach Gharrity has been working with him regularly and he caught a good game against Baltimore Sunday. Fouls have been Cliff's greatest weakness, but he fast is overcoming this, while you will see him pegging better to the bases before long. His arm is good enough, but he frequently has his feet tangled up and so is not in a natural throwing position. That's the next course of training for him.

"Cliff is quite fast on his feet and a mighty sweet hitter, who never worries whether he is facing a right-hander or a left-hander. I believe that the kid will prove to be quite a player with a year or more experience behind him."

A foul from Charley Montague's bat partially tore the nail off the index finger of Bolton's right hand in this morning's drill, but the youngster refused to quit and after a painful session, with Trainer Mike Martin wielding his operating knife, was back at work again. He will be ready to play against the Orioles at Gulfport Wednesday, sore finger or not, he avers.

Pitchers Named for Game Tomorrow.

For this coming contest with the International Leaguers, which will open the season at Gulfport, Manager Johnson will use the same three pitchers who performed in the opener here—Carl Fischer, Lynn Griffith and Wally Tauscher. This trio pitched well enough to win, but one charged error and another that was uncharged let the Orioles win out with a five-run rally in the eighth.

The Washington athletes worked so hard in practice this morning that they were "all in" when time came for the infield drill, and so it was dispensed with. Johnson surely has every man here on his toes.

A fishing party was arranged for this afternoon, but some of the plans went awry and the boat which was to take the gang failed to show up. Skipper Johnson, Joe Judge, Fred Marberry, Lloyd Brown, Trainer Martin, and Assistant Trainer P. Riley Baxter were the disappointed ones, but they have been invited to go again tomorrow and this time they were given a written guarantee that there will be no slip-up in plans.

Outfielder Sammy West, who was sent home in the waning days of last season because of having injured his throwing arm, proved to everyone's satisfaction in yesterday's game that he can peg as well as ever. Sam had confidence that this would be the case but had never given his wing a real test until during yesterday's game, when he was called upon to make two return throws from the outfield. The first was a comparatively short one and when the fly hawk saw that this did not hurt him any, he did not hesitate to cut loose at full speed three innings later.

This morning, when he found that he was suffering from no after effects, Sammy was as happy as a kiddie on Christmas.

CLIFF BOLTON.

ALLEGHANY HIGH WINS GAME

Hyattsville Five Bows in State Tourney Final, 31-23.

Special to The Washington Post.

HAGERSTOWN, Md., March 16.— Alleghany High School of Cumberland gained the Public Athletic League basket ball championship for the Western Shore here tonight by defeating the plucky Hyattsville High School by the score of 31 to 23. The game was played on the local high school floor.

The victory entitled Alleghany to play Crisfield High, champs of the Eastern Shore for the State title at Cumberland this Saturday.

Hyattsville flashed poor passwork, while height and ability to work the ball well under the baskets gave the Up-staters the edge. Hyattsville stage a belated rally in the last few minutes of play, but Cumberland soon checked that rally by sending in fresh men.

Hyattsville.	G	FG	P	Alleghany.	G	FG	P
Holgsw'th, f.	0	1	1	Cesana, f.	1	1	3
Headley, f.	3	1	7	Summerville, f.	2	3	7
Evans, c.	4	2	10	Bruce, f.	2	1	5
Kediwell, g.	0	0	0	Ansellata, f.	0	1	1
Byrd, g.	1	1	3	Findlay, f.	1	0	2
McKenzie, g.	0	1	1	Mayo, c.	0	0	0
Cosal, g.	8	7	23	Ward, g.	3	0	10
				Beakley, g.	1	1	3
Totals	16	13	45	Totals	13	5	31

White Sox Release Catcher, Infielder

San Antonio, Tex., March 16 (A.P.). Two more players, Infielder John "Blondy" Ryan and Catcher Victor Siegel, were released by the White Sox today. Ryan, formerly Holy Cross College star, was sent to Atlanta on option, while Siegel was shipped home. He probably will be placed with some Three Eye League club.

San Diego, Calif., March 16 (A.P.). Jack Sherlock, Philadelphia Nationals' infielder, was purchased today by the Hollywood Club of the Pacific Coast League, in spring training here.

Pensacola, Fla., March 16 (A.P.).— Charley Cronin and Sumner Collingwood, semipro pitching candidates taken South with the Boston Red Sox, were turned over to the Nashville Club, of the Southern Association, today by Manager Collins.

Tigers Beaten, 8-6 by Missions.

San Francisco, Calif., March 16 (A.P.).—Detroit Tigers outhit the Missions in an exhibition game here today, but took an 8-to-6 trimming because the Coast team bunched most of their nine hits in one inning for six runs. Cantrell held the Missions to two hits in the five innings he was on the mound, but in the next inning the home boys pounded Marrow, recruit hurler, for six runs and added one each in the next two ninnings.

				R.	H.	E.
Detroit (A.)	010	004	100	6	13	2
Missions (P. C. L.)	000	006	11x	8	9	3

Cantrell, Marrow and Hayworth; Leiber, Caster and Brenzel.

WEST MEN'S WEAR

ONLY 72 Fancy Winter Weight

OVERCOATS

ONLY $19

ONLY Today and Wednesday

No. C. O. D.'s—No Alterations

Sidney West, Inc.
14th & G Sts.
EUGENE C. GOTT, *President*

Cards Clinch Series With Mackmen

Hallahan and Dean Star on Mound in 7-4 Victory.

Ruth, Lazzeri Lead in Yanks' 8-6 Win Over Braves.

BRADENTON, Fla., March 16 (A.P.).—Brilliant pitching by "Wild Bill" Hallahan and "Dizzy" Dean featured the St. Louis Cardinals' 7-4 victory over the world champion Philadelphia Atheletics this afternoon.

This was the Cardinals' third victory in the four-game spring "world series." Dean's pitching was more sensational than that of Hallahan, who like Dean, shut out Connie Mack's men in his three innings on the mound. The Cardinals made fourteen hits off Rommell, Walberg and McDonald, a rookie.

				R.	H.	E.
Philadelphia (A).	000	031	000	4	7	1
St. Louis (N).	001	220	11x	7	14	3

Rommel, Walberg, McDonald and Heving; Hallahan, Derringer, Dean and Wilson, Mancuso.

Ruth Doubles, 3 on, as Yanks Win.

St. Petersburg, Fla., March 16 (A.P.).—With Babe Ruth and Tony Lazzeri setting the pace, the New York Yankees walloped the Boston Braves, 8 to 6, today for their fourth victory in five starts against the National Leaguers.

The Babe connected only once in five times at the plate, but the hit was a double and was delivered with the bases loaded. The blow was actually of home run proportions, but the Babe merely trotted around to second. Lazzeri helped the cause of the Yanks with three doubles.

Home runs by Red Worthington and Wes Schulmerich were among the eleven hits made by the Braves off Ed Wells and Roy Sherid. Ed Brandt, who started for Boston, was pounded hard, but Fred Frankhouse held the Yankees to two hits and no runs in the last four innings.

				R.	H.	E.
New York.	061	100	000	8	13	2
Boston.	120	020	010	6	11	1

Wells, Sherid and Padden; Brandt, Frankhouse and Bool, Cronin.

Giants Beat Chisox by Rally in Tenth.

San Antonio, Tex., March 16 (A.P.). After seeing an early lead fade, the New York Giants came back in the tenth inning to score three runs and defeat the Chicago White Sox, 9 to 6, today.

The Giants counted six runs in the first eight innings, while Clarence Mitchell, the spitball southpaw, and Morrell held the Sox scoreless for six frames. In the seventh inning the American Leaguers started, however, and before Bill Walker stemmed the attack they had crossed the plate six times and tied the score. John Berly, up from Rochester, was the victim of the Sox's attack.

In the tenth Lindstrom, Jackson and Ott bunched their hits for what proved the winning runs and thus evened the series.

				R.	H.	E.
New York.	010	010	130	9	15	0
Chicago.	000	000	150	6	14	3

Mitchell, Morrell, Berly, Walker and Horan; Thomas, Braxton, McKain, Caraway and Grube.

Columbus Victim, as Reds Win First.

Lakeland, Fla., March 16 (U.P.).—Playing with a patched-up line-up because of injuries to Heath, Cuccinello and Cullop, the Cincinnati Reds today defeated Columbus, 12 to 11. The Reds counted the winning run in the ninth after the minor leaguers had hit Strelecki for five runs to tie the score in the eight. It was Cincinnati's first victory in five games this season. Score by innings:

				R.	H.	E.
Cincinnati.	500	400	021	12	11	1
Columbus.	002	202	053	11	18	1

Frye, Strelecki and Styles; Chapman, Beckman, Dunford and Hinkle, Gillespie.

Robins Break Camp for 5-Day Trip.

Clearwater, Fla., March 16 (U.P.).—The Brooklyn Robins closed their Clearwater camp tonight and prepared to depart on an extended exhibition tour featured by a five-day visit to Havana. They will open the tour tomorrow at Bradenton against the St. Louis Cardinals.

The Robins have trained here since 1928, but are not expected to return next spring. It is believed that San Diego, Calif., will be selected as Brooklyn's future training site.

Browns Idle; Trio Suffer Injuries.

West Palm Beach, Fla., March 16 (U.P.).—Rain kept the St. Louis Browns indoors today and caused them to miss their first day's practice this season. The Philadelphia Nationals were to have played here today, but Manager Killefer phoned them to stay in Winter Haven. Eddie Grimes, Larry Bettencourt and Ralph Kress, ailing with sore arms and shoulders, were sent over to Lake Worth today to consult an osteopath regarding their ailments.

Red Sox Release 2 to Nashville.

Pensacola, Fla., March 16 (U.P.).—Rookie Pitchers Charlie Cronin and Sumner Collingwood were released by the Boston Red Sox to the Nashville Southern Association Club following their appearance in today's practice game, in which the regulars defeated the Yannigans, 12 to 9. Youngsters did the pitching for both sides, and the game was featured by heavy hitting.

Hurst's Nose Broken by Batted Ball.

Winter Haven, Fla., March 16 (A.P.). Old Man Casualty sideswiped the Phillies today. Don Hurst, clouting first baseman, was standing near the batting cage when Whitney fouled off a pitch that caught Hurst flush on the nose. Dr. W. T. Simpson, who set the nose and placed a cast on it, said the player would be out of the game only a few days.

The Phillies were to play the St. Louis Browns at West Palm Beach today, but rain caused cnacellation of the game.

COLONIALS SEEK GAMES.

The Colonial A. C. basketers want games with 145-pound class teams. Call Manager Jeweler, Decatur 1982.

STRANGE AS IT SEEMS —By John Hix

195
378
A 6-FOOT BEARD CONTAINS 14 MILES OF HAIR
Contributed by Billy Schofield
PAUL OWENS— HAS EATEN OVER 300,000 RAZOR BLADES!
© McClure Newspaper Syndicate
State Range Misses ? ?
THIS LETTER WAS DELIVERED TO STRANGE AS IT SEEMS
THE LAKE OF MT. KENYA—East Africa—FREEZES EVERY NIGHT, YET IS WARM ENOUGH FOR SWIMMING AT NOONTIME!
932
445
526

"PROFESSOR" PAUL OWENS finds no difficulty in digesting razor blades, electric light bulbs, or whathaveyou. He places a razor blade on his tongue, pulverizes it, and washes it down with a swallow of water. In a recent exhibition in Baltimore he was given 20 blades and needed a shave, but he ate them all. Owens estimates that he has gulped down 340,000 razor blades, and there are witnesses to back his story.

In addition, he has swallowed enough light bulbs to make a Broadway sign.

Strange as it seems, there are 645 hairs in every square inch of beard. At this rate a sizeable mug would have over 25,000 hairs. Giving each hair an average length of 3 feet, a 6-foot beard would contain more than 14 miles of hair.

"State Range Misses" is an anagram of "Strange as it Seems." The letter was mailed in Omaha, Nebr., by Pvt. Orville W. Fanand.

Any reader wanting further proof of anything depicted here should address the author, care of The Washington Post, and incibse a stamped and self-addressed envelope for reply.

JOHN HIX.

Tomorrow: A Blind Carpenter who has built Six Houses.

Colors give added realism to strange things and happenings illustrated by John Hix on a full page in The Sunday Post.

5 INFIELDERS STAND OUT IN SOUTH

Clubs in American League Name Best Newcomers.

By DIXON STEWART.

NEW YORK, March 16 (U.P.).—Infielders predominate in the American League's nominations for the outstanding newcomer of the 1931 season. Five of the prize recruits, selected by United Press representatives at the various training camps, are candidates for infield positions, with two pitchers and a lone outfielder completing the list.

Nominations from each club for consideration as the league's best recruit follow:

Player and team.	Pos.	Age.
Hank MacDonald, Athletics.	p.	19
Lynn Griffith, Nationals.	p.	23
Joe Sewell, Yankees.	3b.	32
Joe Voismik, Indians.	lf.	20
Marvin Owen, Tigers.	ss.	22
Jack Burns, Browns.	1b.	23
Luke Appling, White Sox.	ss.	22
Ollie Marquard, Red Sox.	2b.	26

Joe Sewell, prize Yankee recruit, is a veteran of eleven seasons with Cleveland. With his eleven-year batting average of .320 and an all-time major-league record of only four strike-outs during 154 games in 1925,

Continued on Page 15, Column 7.

Better Start for Nats in 1931 Seen

"I DON'T see why the Nats won't cop the pennant. We have Manush and Crowder to start the season with, and Harry Rice and Harris are a big improvement over Barnes, whom we had to rely on during the first part of last season," says Arthur S. Harvey, of the Union Trust Co., in a letter to the Baseball Editor of The Post.

Thus Mr. Harvey has chalked up his entry in The Post's Box Seat Contest, which sees six of the choice opening day pasteboards given to the fan who writes the best letter of 250 words on the Nats' 1931 prospects and the probable line-up of the team.

Joe Cronin is an individual satellite who is going to account for as many games won as Lefty Grove, despite the difference in their position, Mr. Harvey believes. The Nats do not have one outstanding pitcher, such as Grove, but doubtless has the best pitching staff in the league in Hadley, Marberry, Crowder, Liaka, Brown, Jones and Burke, he says.

Has Much Faith in Cronin

Mr. Harvey states that the batting order lineup will read Myer, second base; Sam Rice, right field; Manush, left field; Cronin, shortstop; Judge, first base; West, center field; Bluege, third base; Spencer, catcher, and the pitcher.

"Earl Clarke Day" Listed At Griffith Stadium April 8

Capital Fans to Honor Local Youth Playing for Braves.

THE exhibition game between the Washington Baseball Club and the Boston Braves, to be played at Griffith Park April 8, has been set aside as "Earl Clark Day," it was announced last night by the committee in charge of the proposed celebration.

Clark Griffith, president of the Senators, yesterday wired his willingness to cooperate in the honors to be bestowed by his friends on the local boy who made good in the majors.

Earl Clark was born and attended school in Washington. He gained fame not only as a sandlot baseball player with the Northerns and the Knickerbockers, but as a soccer player of the first rank. He served his baseball apprenticeship with the Richmond Club, of the Virginia League, and went to the Braves in 1927. He is 23 years old.

The committee selected for the April 8 festivities include Commissioner Herbert B. Crosby, Judges John P. McMahon and Robert E. Mattingly, Dick Tennyson, Kirk Miller, Fred Feinman, Dick Wingate, and Joseph D. DiLeo. Mr. Wingate, 203 Varnum street northwest, is in charge of contributions.

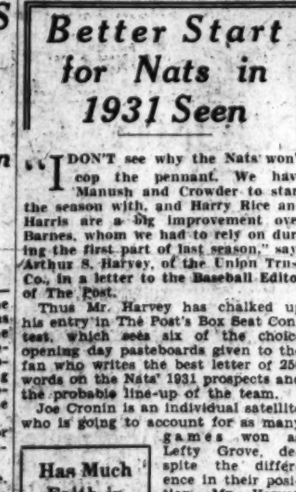

EARL CLARK.

CRAM UPSET IN INDOOR TENNIS

Bows to Burns, N. Y.; Other Stars Pass Second Round.

By HENRY McLEMORE
(United Press Staff Correspondent).

NEW YORK, March 16 (U.P.).—All the seeded players save one moved calmly through the second round of play in the national men's indoor tennis singles championships today.

The lone seeded player to fall was Donald Cram, No. 7, of Nashville, Tenn., who was defeated by Edward Burns, New York, 6—4, 6—2.

The group of five expected to produce a winner—Jean Borotra, Christian Boussus and Pierre Landry, of France, and Frank Shields and Clifford Sutter, No. 2 and No. 5, in American ranking, respectively, came through with ridiculous ease.

Borotra, bounding with all his usual vigor, sank the Navy in the person of Lieut. R. N. Watt, U. S. N., 6—2, 6—2. It was no contest throughout and might just as well have been an all-love affair. Boussus manhandled Ernest Kuhn, of New York, 6—3, 6—3, while Landry whitewashed William Thompson, another New Yorker, 6—0, 6—0.

Shields, playing a soft game instead of in his usual bang-bang style, defeated Irving Raymond, of New York, 6—1, 6—0. Shields did not remove his sweater while chasing Raymond from pillar to post.

Sutter Drops a Set in Victory.

Sutter's 7—5, 6—8, 6—0 victory over 18-year-old Ramey Donovan, of Fordham, provided the best match of the day. Donovan played beautifully to win the second set, passing the intercollegiate champion from New Orleans at the net time and time again. The youngster tired badly in the final set, however, and Sutter had little trouble in moving on to a win.

Berkeley Bell, of Austin, Tex., No. 11 in national rankings, eliminated Walter Swaybill, New York University, 6—4, 6—2. After his match Bell joined Borotra in a practice game and gave the Frenchman the first opposition he has had since landing.

Other second round results follow: Perrine Rockafellow, New York, defeated W. D. Cunningham, New York, 6—3, 6—2; Ed C. Jenkins, jr., defeated Mark Hecht, New York, 6—3, 6—3; Mitchell M. Rosenbaum, New York, defeated Kimbark Petersen, Nashville, Tenn., 7—9, 6—4, 6—3; William Aydelotte, New York, defeated Merritt Cutler, New York, 6—3, 8—7, 6—4.

Lyon Park Juniors Gather.

The Lyon Park Junior Baseball Team will hold its first meeting tomorrow night at the Lyon Park Community Store, starting at 8 o'clock. Players asked to report are McKinley, McNeely, Taylor, Stump, Yeatman, J. Clements, W. Clements, Powell, Van Riswick, McPherson, Moore, Preston and Hurst.

Luncheon 55c
Dinner 75c-$1
Wallis Cafe
12th and G Sts. N.W.

Schoolboys Bow, 26-22, Unable to Stave Off Rally; Virginia A. C. Also Beaten

Eastern High Stars Meet Soldiers in Feature Tonight.

Palace - St. Stephen Also Clash; Shipley Team in Action.

EASTERN high school stars, who with Delmar Cosgrove, Gallaudet ace, are entered in the District A. A. U. tournament as the Potomac Boat Club Scholastics, will make their debut tonight in the competition which The Post is sponsoring at the Tech High gymnasium, Second and T streets, northeast.

The Scholastics, led by Dallas Shirley, all-high guard during the past campaign, will meet the Company A, 13th Engineers five, from Fort Humphreys. The soldiers have campaigned successfully against Washington and Virginia teams.

Sectional Rivals Due to Clash.

The second unlimited class battle on the six-game progarm may steal the show. The old football rivalry which has always existed between Foggy Bottom and Southwest is due to flare again, this time in basket ball, on the Tech court tonight. The occasion will be the clash of the Palace-D. G. S. and St. Stephen's Club fives.

Palace displayed good form in its first tourney appearance, defeating Mercury, 28-10, in the preliminary round.

The Hyattsville teams will see action. The Shipley club, named for Coach Burt Shipley, of the Southern Conference champions — Maryland University—will met the St. Martin's teams in the 130-pound class. The Shipleys, composed of Hyattsville High boys, include in their line-up Clifton Byrd, son of Curley Bydr, coach of the Maryland football team.

The Hyattsville High girls are booked to meet the Cloverettes on the north court. Both teams have competed before in A. A. U. tournaments.

Alexandrians Engage Calvary, Jrs.

In the two other contests, the Sacred Heart and Nye House meet and the Calvary Juniors face the Whitestones, of Alexandria.

Tomorrow night the Jewish Community Center Big Five meets the Red Stars, who defeated the De Molay team, 40 to 24, in the preliminary round. The program also includes a clash of the Capital Awning Aces, led by Everet Russell, Tech star, and the Pontiacs, as well as a battle between the Warrenton and Eagles girls' teams.

TOURNEY SCHEDULE

TONIGHT.

7 p. m., north court—Sacred Heart vs. Nye House, 115-pound class (first round).

7 p. m., south court—Shipleys vs. St. Martin's, 130-pound class (second round).

7:45 p. m., north court—Cloverettes vs. Hyattsville High, girls' junior class (first round).

7:45 p. m., south court—Calvary Juniors vs. Whitestones, 115-pound class (first round).

9 p. m., main court—Potomac Scholastics vs. Company A, Fort Humphreys, unlimited class (first round).

10 p. m., main court—Palace D. G. S., vs. St. Stephen's, unlimited class (first round).

WEDNESDAY.

7 p. m., north court—Boys Club Optimists vs. Arcadians, 100-pound class (first round).

7 p. m., south court—Mount Rainier vs. Good Shepherd, 115-pound class (first round).

7:45 p. m., north court—Warrenton, Va., vs. Eagles, girls' senior class (first round).

7:45 p. m., south court—Jewish Community Center vs. Powhatans, 130-pound class (second round).

9 p. m., main court—Capital Awning Aces vs. Pontiacs, unlimited class (first round).

10 p. m., main court—Jewish Community Center vs. Red Stars, unlimited class (first round).

Hornsby Regaining Form of 2 Years Ago

Los Angeles, Calif., March 16 (A.P.) The actions of Rogers Hornsby are becoming more and more reminiscent of the Rajah of 1929, when his .370 batting average helped bring the Cubs the National League championship.

His legs have not bothered him in practice games; he has covered as much territory as he did two years ago, his batting punch apparently has not been impaired, and he is out to play 154 games and show the world Hornsby is far from through.

Governor of Indiana To Drill With Browns

Atlanta, March 16 (A.P.).—Gov. Harry G. Leslie of Indiana passed through Atlanta en route to Florida today to spend part of his vacation working out with the Indianapolis Baseball Club at Sarasota, with the hope that some of the old ability which made him a college star remains.

A delegation of Atlanta Shriners met him at the railway station and he told them of his plans to play on the diamond again.

He recalled the St. Louis Browns once offered him a contract many years ago.

Schoolboys Bow, 26-22, Unable to Stave Off Rally; Virginia A. C. Also Beaten

Griffith Team Gains 38-19 Victory in Post's Tourney.

Burns Scores 26-22 Win Over Nativity 115-Pounders.

LAST NIGHT'S RESULTS.
115-POUND CLASS.
Burns, 26; Nativity, 22 (first round).
145-POUND CLASS.
Bliss, 32; Central, 28 (first round).
UNLIMITED CLASS.
Griffith Consumers, 38; Virginia Athletic Club, 19 (first round).

THE victory of the Bliss Electrical College Team over Central High School featured last night's program in the District of Columbia A. A. U. basket ball championships last night.

The defeat of the schoolboys was in the nature of an upset, inasmuch as they had been reckoned as a likely finalist in their bracket.

Accompanying Bliss into the second round of the unlimited class was the Griffith-Consumer quintet, which gained the decision over the Virginia A. C., Alexandria's entry in that division.

Bliss Beats Schoolboys in Hectic Fray.

Bliss Electrical School's tossers provided the major upset of the tournament when they eliminated the Central High School Team to the tune of 32 to 28. It was a game that brought the large gallery of fans to the edge of their benches as they watched the favorite go down to defeat in the stretch before the clever play of th Electricians.

The recapitulation tells the hectic manner in which the game was won. Central led by the score 6 to 4 at the end of ten minutes of play, and by the score 17 to 10 at the half. The Central machine was working smoothly, its guarding being especially acute and its sturdy forward, Burke, and guard, DeLisio, finding the cords to good effect.

Central maintained a lead, 21 to 9, after ten minutes of the final half had disappeared, and then Bliss forged past the Blue and White by the margin of 33 to 22. Until the end of the game play was of the wildest sort as the Centralites sought to stem the irresistible march of the Silver Spring players. However, baskets from the hands of Zirkle and Rovegno, and two fouls by Peterson, put Bliss out of reach. Zirkle's all-around play was the feature of the game.

Bliss.	G	FG	P	Central.	G	FG	P
Rovegno, lf.	3	1	7	Burke, lf.	3	4	10
Parkinson, rf.	3	2	8	Morgan, rf.	2	0	4
Zirkle, c.	7	0	14	Broadbent, rf.	0	2	2
Peterson, c.	1	0	2	Riles, c.	3	0	6
Cook, lf.	0	0	0	Nau, c.	0	0	0
Johnson, lg.	0	0	0	Swift, lg.	2	0	4
Rathfon, rg.	0	0	0	Cross, rg.	0	0	0
				DeLisio, rg.	0	0	0
Totals	14	4	32	Totals	11	6	28

Referee—Ford.

Griffiths Double Score on Virginia A. C.

The Griffith Consumers, champions of the Prince Georges County League, justified the expectations of their host of rooters by advancing into the second round at the expense of the Virginia Athletic Club tossers, 38 to 19, in the unlimited division.

It was pretty must Griffith all the way, the eventual winners holding an 18-to-9 lead at the half and following it up to good effect in the second period of play.

John Sherman kept his club in the lead, scoring 16 points as his individual offering, while the excellent all-court play of Lyles and the guarding of Zahn, Elliott and Dix kept the losers always in the wake.

Hamilton, of the losers, gave a good account of himself on the floor, but could do little to stop the flow of baskets which came from the winners' hands.

Griffith.	G	FG	P	Virginia.	G	FG	P
Lyles, lf.	3	1	7	Lucas, lf.	0	0	0
Cohen, lf.	1	0	2	Boran, lf.	1	0	2
Adair, rf.	1	1	3	Sinclair, rf.	2	3	7
Hickey, c.	1	2	4	Genesmer, c.	2	3	7
Nicholson, c.	0	0	0	Hamilton, lg.	1	1	3
Sherman, lg.	6	4	16	Travers, lg.	0	0	0
Dix, lg.	0	1	1	Lyons, rg.	0	0	0
Zahn, rg.	0	2	2	Munford, rg.	0	0	0
Elliott, rg.	0	1	1				
Totals	15	8	36	Totals	6	7	19

Burns 115-Pounders Rally for Victory.

The Burns contingent of tossers scored a notable 26-22 victory over the Nativity A. C. in the opening game of the night. It was one of the closest games the tournament has produced, with the lead changing four times before resting on the shoulders of the victors.

The 115-pound rivals battled to an 11-9 count in favor of the eventual winners at the half. Play was furious in the second half, with the lead changing thrice. Burns went out to a five-point lead, with but two minutes to play, but was forced to stand by and see their lead diminish to one point before again pulling away.

Dinwall and J. Rhodes were the individual stars for the winners, while the losers' outstanding players were Tydings and Stretmater.

Nativity.	G	FG	P	Burns.	G	FG	P
Buck, lf.	0	0	0	Day, lf.	1	0	2
Schnikow, rf.	1	0	2	Corcoran, rf.	0	0	0
Tydings, c.	3	0	6	Quinn, rf.	2	1	5
Stretmater, lg	3	0	6	J. Rhodes, c.	3	1	7
Diller, rg.	2	0	4	Dinwall, lg.	3	0	6
McCarthy, rg	1	2	4	C. Rhodes, lg.	1	0	2
				Garges, rg.	0	0	0
Totals	10	2	22	Costello, rg.	1	0	2
				Totals	11	4	26

Referee—Joe Mitchell.

SAKS VS. PONTIACS.

The Saks Clothiers will clash with the Pontiacs tonight on the Eastern High School floor. Action will start at 9 o'clock.

A BIG GAME

Life is a strenuous game—but you can win if you don't weaken. Keep yourself fit by regular visits to—

We're Never Closed

RIGGS
TURKISH BATH
Also Barber Shop
Albee Bldg.—15th at G

EQUIPOISE RETURNING TO BOWIE FOR SPRING MEET

Derby Choice Groomed at Benning

Two Whitney Strings to Converge on Md. Tracks.

Workman Ready to Accept Mounts, He Telegraphs.

CORNELIUS VANDERBILT WHITNEY, of New York, and his good colt Equipoise, who monopolized the limelight in Maryland last year, are coming back for the eleven-day meeting of the Southern Maryland Agricultural Association, beginning March 31, at Bowie, which also marks the opening of 1931 racing along the Atlantic Seaboard.

Whitney thoroughbreds won $114,010 in purses on Maryland tracks last year. The popular New Yorker is out to duplicate that feat, for he is sending 26 thoroughbreds in charge of Freddie Hopkins.

The dapper Hopkins prepped the Whitney racers at historic old Benning. Equipoise, Whitney's Preakness and Kentucky Derby candidate, has been working in such a manner at Benning that Trainer Hopkins plans to give him a race early in the meeting.

Best of Whitney's String at Bowie.

It is more than likely that the Whitney string will include the best of his racers who showed their wares the past winter in Florida and New Orleans.

The main division of the Whitney Stable, which is now at Red Bank, N. J., will be moved from there to Havre de Grace, Md., within the next two weeks and made ready for racing in Harford County.

Equipoise won $156,835 in purses a year ago, making him the largest money-winning thoroughbred of his age. Of that sum $7,960 was won in Maryland.

Workman to Ride After March 31.

Jockey Sonny Workman, contract rider for Owner Whitney, wired several days ago to Jesse Bennet, custodian of the jockey's room, that he was certain to accept mounts soon after the start of racing on March 31. The Whitney rider is the most popular lad ever to throw a leg across a saddle at Bowie, and every one is glad to learn that his accident in Florida, when he suffered a broken leg, will not keep him out of action at the forthcoming session.

So many applicants for stalls are arriving daily that Track Superintendent Dick Pending may have to turn down many stables. Although the figures are not available it is known that more than 1,700 requests have been received to date.

Equipoise Held at 5-1 In Latest Derby Odds

New York, March 16 (U.P.).—Cornelius V. Whitney's Equipoise continues to enjoy favoritism in the future-book speculation on the Kentucky Derby at odds of 5 to 1, according to the latest quotations of Tom Kearney, of St. Louis, released today.

Mrs. Payne Whitney's Twenty Grand is quoted at 7 to 1 and is second choice, with third honors falling to A. C. Bostwick's Mate, which can be had at 10 to 1.

The Tennessee Stable's unbeaten Vanderpool, Griffin Watkins' Inaco and the Nevada Stock Farm's Siskin are next in line, with Kearney laying them each at 20 to 1.

Spanish Play continues at 40 to 1, despite his brilliant showing during the winter season. Happy Scot, Don Leon, Sweep All and Oswego are also obtainable at the latter figure.

Tom Shaw, from his winter vacation quarters in Florida, is far less generous than the Midwestern commissioner in his odds. The New Yorker quotes Equipoise at 4 to 1, and gives his figure on Twenty Grand as 6 to 1, while he considers Mate an 8-to-1 chance.

The remainder of the 130 nominees are grouped at much longer odds, ranging from 50 up to 400 to 1, with little activity on the lightly regarded ones.

JEFFERSON PARK ENTRIES.

(Associated Press.)

FIRST RACE—Six furlongs; purse, $500; claiming; for 3-year-olds and upward.
1 *Patina ....103 | 10 *Top Cloud....108
2 Golden Powder.108 | 11 Noble Wrack...112
3 *Florence May.106 | 12 Panam 108
4 Rob Don....113 | 13 Formula 108
5 Tea Green....108 | 14 *Ch. Pettijohn.108
6 *Shy Kenny....111 | 15 *Nehigh 94
7 *Surprise ....107 | 16 *Mae Price....103
8 *Gov. Peay....108 | 17 Air Flight....108
9 *Bonnie L. ....95 | 18 Atenas 116

SECOND RACE—Six furlongs; purse, $500; claiming; for 3-year-olds and upward.
1 *Itso ....108 | 10 *Candy Rose...103
2 *Clemence ....106 | 11 Golden Art....108
3 *Forbidden ....108 | 12 *Pridie 103
4 *Bunthorne ....108 | 13 *Aline Bens'ger.106
5 *Sam Sweeney..108 | 14 *Past Life....103
6 *Unfort. Girl...103 | 15 *King Halma....111
7 *Golden Brown.111 | 16 *Cum Cum 103
8 *Smiling Betty.103 | 17 South Park....108
9 *La Coed ....103 | 18 *Relline 111

THIRD RACE—Six furlongs; purse, $500; claiming; for 3-year-olds.
1 *War Air....108 | 10 *Goldie Belle..101
2 *My Margaret..105 | 11 *Atlas 108
3 *Fair Metal....105 | 12 Good Friend....111
4 *Car. Barker....105 | 13 *Sweet Evelyn.103
5 *Fleeting Gold.103 | 14 *Chookie 101
6 *Ken Kling....110 | 15 *Guide Left....106
7 *White Hoops..103 | 16 *Wee Marjie....101
8 *Gallopette ....101 | 17 Irritation 106
9 *Pan Air....105 | 18 Buddy M. 113

FOURTH RACE—Six furlongs; purse, $600; claiming; for 3-year-olds and upward.
1 Jeb ....116 | 5 *Petabit 98
2 *Hippias ....110 | 6 *Bourbon Maid.106
3 *Eliz. Sullivan.108 | 7 Dominate 111
4 Sun Persian....116 | 8 Polylith 105

FIFTH RACE—One and one-eighth miles; purse, $600; claiming; the St. Patrick; for 3-year-olds and upward.
1 *Yargee ....108 | 10 *Silkoline 95
2 *Spurrier ....110 | 11 *Voltmeter 106
3 *Old Bill....110 | 12 *Buddy Basil....113
4 *Fair Polly....108 | 13 *Star 106
5 *Luck Piece....109 | 14 *Plagg Porter..102
6 Broker ....111 | 15 *The Orleanian.106
7 *Santa Sophia..105 | 16 Wan'g Minstrel.111
8 *Junior C....110 | 17 *Lillian T. 105
9 *Bosky ....113 | 18 Wrench 111

SIXTH RACE—One and one-sixteenth miles; purse, $600; claiming; for 3-year-olds and upward.
1 Daly ....111 | 10 Barber John....111
2 *French Lane..106 | 11 *Clapper 106
3 *Mad Mullah...106 | 12 *Bill Seth....111
4 Tchadar ....108 | 13 *Peep O....108
5 *Monteagle ....106 | 14 Black Lula....98
6 *Ed Lark....102 | 15 *Truly Movin....96
7 *Bridegroom....109 | 16 Sunny Port....101
8 *Sun Roman....106 | 17 *Jack Savage..106
9 Mac Foele....111 | 18 *Blue Caddy...101

SEVENTH RACE—One and one-quarter miles; purse, $600; claiming; for 4-year-olds and upward.
1 *Indian Guide..106 | 10 *F.Ambassador.104
2 *Prince Til Til.106 | 11 *Rejuvenation.109
3 *Black Dancer.106 | 12 *Formic 109
4 *Harpoon ....109 | 13 *Lucky Man....106
5 *Rufe McClain.101 | 14 King Kelly....111
6 *Old Kid....106 | 15 *Pretwell 106
7 *Keydet ....106 | 16 *Flashing Gem.106
8 *Bluefish ....106 | 17 *Coy 106
9 *Hayes' Choice.106 | 18 *Arsgal 109

*Apprentice allowance claimed.
Weather, clear; track, fast.

Christ.	G	FG	P	Epsilon M. S.	G	FG	P
Colina, lf.	1	1	3	Bryan, lf.	3	0	6
Wilson, rf.	0	4	16	Linthicum, rf	0	0	0
Basil, c.	1	0	2	Wood, rf.	2	0	4
Cooksie, lg.	4	0	8	Stultz, c.	1	2	4
Griffith, lg.	0	0	0	Kerwin, lg.	3	0	6
Crovo, rg.	0	1	1	Holland, rg.	6	0	12
Totals	12	6	30	Totals	15	2	32

Referee—Noonan (Eastern).

Boots and Saddles

(Reg. U. S. Patent Office)

—St. John's Selections—

By J. B. SNODGRASS

ST. PATRICK'S DAY HANDICAP features the holiday card at St. John's Park today, over the 6-furlong route, and for 3-year-olds and upward. J. E. Ellis' filly, ELLICE, coupled with Honey Locust, is selected to win, with 118 pounds up. She is selected to beat PROMETHEUS, with 122 pounds, and will be assisted materially in what appears to be a hard undertaking by her running mate. The best placing for LITTLE AMERICA is third. PROMETHEUS beat Mud Saturday in a fast dash in 1:08 for five furlongs, but if at her best ELLICE can beat that. Indications are for a fast track.

FIRST RACE—Three-year-olds are to go 5 furlongs in this race. BOUNDER is a sleeper, and is picked to win. He was out of the money in his last start, but should snap out of his long slumber and win a race. UNCLE HERMAN, which won in his last outing, is regarded a dangerous contender. SHUFFLE AGAIN, after a rest up, should get in the money. COURONNE may turn in another good effort.

SECOND RACE—DONAU, second to Sun Meddler last week, and closing very fast, looks best. SUN RANGER, better than he has shown, is easily the contender. BRUNO, which won his last race some weeks ago, is tabbed for third money.

THIRD RACE—WANDERING GOLD is in best form, winning his last race from Woolorac, and should take the measure of his field. AMSTERDAM has been running far below expectations and on the supposition that he will come to life some time is rated the contender. JAMES M. won his last and will figure in this race.

FIFTH RACE—PERKINS, much improved this winter and credited with several victories, winning his last start at this track, is picked to win. But he will have to hustle along to catch FEDERAL RESERVE, which also scored over Valley in his last start. PERKINS beat MINERALOGIST in his most recent effort, and MINERALOGIST should be in the money in this race. BELMONA is expected to improve.

SIXTH RACE—DEE JOHN, which was outclassed in his outing Saturday, may come back to score in the sixth, for 3-year-olds at a mile, his best distance. BRANDON DARE should run well again. MADELON has an outside chance.

SEVENTH RACE—Only six 3-year-olds have accepted the issue in the seventh race, and OUTBURST is selected to win. BLUE LAW may get the place. BALTHASAR is rated third, as COCK ROBIN, best of the others, won a hard race yesterday.

JEFFERSON PARK RESULTS.

FIRST—Three and one-half furlongs; purse, $500; claiming; for maiden 2-year-olds.
Escoba Land, 107 (Meade)....4.00 3.40 3.40
Fortuna Mia, 110 (Deprema)....4.20 4.20
Beggar Lady, 107 (A. Richard)....4.40
Roy Squires, Logwood, Tiempo, Her Cloud, Miss Byrd, Baigdora, Welcker and Laura Fish also ran. Time, 0:42.

SECOND—Six furlongs; purse, $500; claiming; for 4-year-olds and upward.
Wega, 106 (W. Day)....4.60 2.80 2.80
Sixty, 116 (J. D. Mooney)....6.60 4.20
Common Sense, 116 (J. Dyer)....7.80
Mollie Dear, Fair Atina, Knockabout, Mont Daisy, Duff's Time, Ballot Box, Blue Cloud, Betty Browning and Sister Ruby also ran. Time, 1:14.

THIRD—Six furlongs; purse, $600; claiming; for 3-year-olds and upward.
Bourbon Maid, 107 (Remillard)....8.00 3.40 3.00
Cash Play, 106 (Pegg)....2.80 2.20
McTinkle, 113 (R. Whitaker)....3.20
La Dentelle, Sam Cole, Valedictory, Ravine and Prince Bulbo also ran. Time, 1:12 3-5.

FOURTH—One mile and 70 yards; purse, $800; Metairie Lane Purse; allowances; for 3-year-olds and upward.
Come On, 111 (W. Day)....4.40 3.20 2.20
Celtic Prince, 104 (Dickey)....4.00 2.20
Scone, 94 (Meade)....2.20
Royal Ford, Panda and War Instigator also ran. Time, 1:44.

FIFTH—One and one-sixteenth miles; purse, $600; claiming; for 3-year-olds and upward.
Braggadocio, 110 (R. Whittaker)....10.80 5.60 3.60
Thomas Seth, 109 (J. Tiner)....6.20 3.80
Otilla, 100 (W. Day)....2.40
Chilly Flight, Delmonico and Englewood also ran. Time, 1:46 2-5.

SIXTH—One and one-eighth miles; purse, $600; claiming; for 3-year-olds and upward.
Molerito, 107 (C. Pegg)....8.80 4.40 2.80
Kelly's Pride, 102 (A. Dickey)....4.20 2.40
Tricky Colonel, 112 (G. Cimerack)....4.80
Nazdar, Black Alice, My No, Satisfy, Jim McMahon, Duke Pohl, Gold Ridge, Finland and Coy also ran. Time, 1:54 3-5.

SEVENTH—One mile and 70 yards; purse, $600; claiming; for 3-year-olds and upward.
Brinkley, 106 (P. Remillard)....4.40 3.20 3.00
Vagabond, 111 (A. Dickey)....6.00 4.40
Minturn, 111 (M. Knight)....3.60

ST. JOHNS RESULTS.

(Associated Press.)

FIRST—Three furlongs; purse, $700; special weights; for 2-year-old maidens.
Justa Sheik, 115 (Obert)....65.70 9.50 4.70
Dark Celt, 118 (Dainty)....2.60 2.30
Fluent, 115 (Horn)....4.00
Irish Pearl, Fair Billows, *Evelyn Barr, Mont Lorraine, Our Noah, Stella F., *Cervesa, *Brandon Prince and Bessie Little also ran. Time, 0:37.
*Field.

SECOND—Five and one-half furlongs; purse, $700; Hotel Alcazar Claiming Purse; for 4-year-olds and upward.
*Valley, 108 (Madely)....3.50 2.40 2.50
Da Vinci, 115 (Ranford)....6.40 4.30
*Sunchen, 110 (Allen)....2.60
Rose Omar, Le Fiore, Old Kickapoo, *Talky, Stephanus, Bar Sinister, Golden Patch, Norse and Blaze the Trail also ran. Time, 1:09 2-5.
*Field.

THIRD—Five and one-half furlongs; purse, $700; claiming; for 3-year-olds and upward, maidens.
Vendee, 110 (Delaney)....64.10 27.10 11.90
Bobby Folsom, 104 (Cooper)....16.10 6.30
Zachary, 109 (Horn)....2.80
Purlie, Pangolin, Mischievous, *Flying Wings, *My Sin, Shingle On, Recess, *Ypres Rose and Benda also ran. Time, 1:11.
*Field.

FOURTH—Six furlongs; purse, $700; American Legion Claiming Handicap; for 3-year-olds.
Cock Robin, 100 (Dainty)....15.20 5.50 3.60
Fervid, 115 (Snider)....4.40 2.90
Just Believe, 100 (O'Malley)....4.30
Parr, Porterdi, Airliner, Sir Byron and Silver Canopy also ran. Time, 1:15.

FIFTH—One and one-sixteenth miles; purse, $700; Atlantic Coast Line Claiming Purse; for 4-year-olds and upward.
Florian, 110 (Gray)....31.40 3.10 3.50
London Rock, 108 (Madely)....5.30 3.20
Sun Meddler, 110 (Snider)....2.70
Plumbago, Aurica, Birdie Wrack and Bo Ballot also ran. Time, 1:50.

SIXTH—One mile and 70 yards; purse, $700; Sun Briar Court Claiming Purse; for 4-year-olds and upward.
*Polamile, 110 (Pregun)....9.00 4.40 3.70
Woolorac, 106 (Dainty)....3.10 3.50
Cabelladale, 115 (Snider)....4.00
Willie K., *Turkey's Neck, Torcher, Empiette, *Turnover, Mirage, Dail, Leonardeau and Lakeland also ran. Time, 1:49.
*Field.

SEVENTH—One mile and 70 yards; purse, $700; claiming; for 4-year-olds and upward.
Mealon Kay, 110 (Prain)....5.90 4.10 2.90
King Lo, 110 (Pregun)....5.40 3.90
Lord Concord, 104 (Callahan)....5.30
Lightfoot Don, *Wilhelmina Jo, *Lee Cooper, Azov, Blanco, Sean, *Henado, Lassa and Candy Fly also ran. Time, 1:49.
*Field.

Three D's, Master Eddie, Coal Black Rose, Solo, Dry Chief, Bonfils, Bill Phillips, Sunny Golden and Last Cent also ran. Time, 1:45 1-5.

THE POST'S CONSENSUS AT ST. JOHNS

	1st Race	2nd Race	3rd Race	4th Race	5th Race	6th Race	7th Race
Boots and Saddle Washington Post	Bounder Uncle Herman Shuffle Again	Donau Sun Ranger Bruno	Wand. Gold Amsterdam James M.	Ellice Prometheus Lit. America	Perkins Fed. Reserve Mineralogist	Dee John Brandon Dare Madelon	Outburst Blue Law Balthasar
Louisville Times Associated Press	Bounder Shuffle Again The Marquise	Sar. Maje Foxy Seth Baked Alaska	Amsterdam James M. Wand. Gold	Prometheus Ellice Lit. America	Mineralogist Coady Perkins	Dee John Magic Flute Imagery	Blue Law Outburst Balthasar
Trackman Racing Form	Brown Gold Ronald Grey Bounder	Sar. Maje Caravan Bold Robin	Wise Crack Fairdale Wand. Gold	Black Dove Equation Lit. America	Perkins Fed. Reserve Mineralogist	Madelon Dea Brandon Dare	Blue Law Balthasar Cock Robin
N. Y. Handicap Racing Form	Our Doctor Uncle Herman Brown Gold	Donau Guffle Sar. Maje	Wise Crack Fairdale Wand. Gold	Prometheus Ellice Lit. America	Perkins Fed. Reserve Mineralogist	Madelon Brandon Dare Gully Jumper	Outburst Blue Law Balthasar
Dick Welles Racing Form	Brown Gold Tat Bounder	Bruno Caravan Sar. Maje	James M. Wise Crack Western Pr.	Lit. America Ellice Prometheus	Perkins Film Mineralogist	Madelon Perception Dee John	Blue Law Cock Robin Balthasar
Sweep Racing Form	Bounder Our Doctor Ronald Grey	Sar. Maje Guffle Bold Robin	Wise Crack James M. Fairdale	Ellice Lit. America Prometheus	Perkins Fed. Reserve Mineralogist	Madelon Brandon Dare Imagery	Outburst Balthasar Blue Law
Walsh Running Horse	Bounder Ronald Grey Brown Gold	Donau Sar. Maje Bruno	Fairdale Jeff O'Neil Wise Crack	Ellice Equation Prometheus	Perkins Zeta Mennie	Watch Girl Brandon Dare Madelon	Outburst Balthasar Blue Law
Purchase Running Horse	Couronne Bounder Brown Gold	Sar. Maje Bold Robin Donau	James M. Western Pr. Wise Crack	Ellice Prometheus Lit. America	Perkins Film Fed. Reserve	Madelon Brandon Dare Gully Jumper	Outburst Cock Robin Balthasar
Consensus	Bounder Brown Gold Our Doctor	Sar. Maje Bruno Donau	James M. Wise Crack Fairdale	Ellice Prometheus Lit. America	Perkins Fed. Reserve Mineralogist	Madelon Brandon Dare Dee John	Outburst Blue Law Balthasar

AGUA CALIENTE ENTRIES.

(Associated Press.)

FIRST RACE—Five furlongs; purse, $600; claiming; for 4-year-olds and upward.
1 Imitator ....115 | 10 Spotty 110
2 Incubite ....103 | 11 Selma Barbee..113
3 Dr. Billy ....115 | 12 Thelma O. 113
4 Your Aba....110 | 13 Jibe 115
5 Bob B'burn....110 | 14 Ethel S'lock..115
6 Kit Carson....115 | 15 Lusardi 110
7 Tensas ....103 | 16 Geheim 108
8 Capt. Devil....115 | 17 Aalii 110
9 Gosseon ....110 | 18 San Ysidor....110

SECOND RACE—Five and one-half furlongs; purse, $600; claiming; for 3-year-olds and upward.
1 Belfondot ....107 | 10 Millard 102
2 Badger Face....112 | 11 Rock Byrd....107
3 C. Earl Pat....102 | 12 Golden Glory ..105
4 Princ. Ceuta....100 | 13 Alma Borland ..105
5 †Daphne Belle.105 | 14 Engineer Day..107
6 Fair Heather....112 | 15 Bill Henry....107
7 George Conrad.107 | 16 Shasta Cherry.110
8 Charm. Lady....105 | 17 The Padre 112
9 *Mortana ....107 | 18 Wil. Bramble..108
†Irwin and Walter entry.

THIRD RACE—Four and one-half furlongs; purse, $600; allowances; for maidens, 2-year-olds.
1 †Lady Zetta....112 | 6 †Ebbs 112
2 ‡Capt. Danger.112 | 7 Figueroa 105
3 Thorn Dazzle..108 | 8 Wirt 115
4 ‡By Wire....108 | 9 Hindoo Jim....113
5 Mast. Plumber.109
†Surtees entry.
‡Dupee and Billbee entry.

FOURTH RACE—Six furlongs; purse, $600; claiming; for 4-year-olds and upward.
1 Irfaneh ....100 | 6 Livery 110
2 Bowcroft ....106 | 7 Brightwell 110
3 Reputation ....107 | 8 Excess B'gage..112
4 Labellotte ....104 | 9 Syrell 100
5 Montferrat 106

FIFTH RACE—One and one-sixteenth miles; purse, $600; claiming; for 3-year-olds and upward.
1 Shasta Sheik..113 | 4 Russet 104
2 Sir Dean....108 | 5 Fort. Favorite ..104
3 Parnell Boy....108 | 6 Inca 106

SIXTH RACE—One and one-eighth miles; purse, $1,300, the St. Patrick Handicap; for 3-year-olds and upward.
1 †Maya ....103 | 5 †Seth's Pride....90
2 ‡Seth's Hope....99 | 6 †Vanity 110
3 †Cesare ....108 | 7 Good and Hot..109
4 Sandy Ford....117 | 8 Nellie Custis..105
†W. R. Coe entry.
‡Parsons entry.

SEVENTH RACE—One and one-sixteenth miles; purse, $600; claiming; for 3-year-olds and upward.
1 Eager Polly....100 | 10 Pandosto 111
2 Hereina ....100 | 11 Hopeless 107
3 Laumai ....108 | 12 Nihil 115
4 Malover ....100 | 13 Warsalam 104
5 Nellie Basil....100 | 14 Clear Star....108
6 Material ....106 | 15 Big Sink....109
7 Boy Friend....108 | 16 Cordon Bleu....101
8 Starborn ....102 | 17 Edith Gray....100
9 Contingent ....109 | 18 Vision II....104

EIGHTH RACE—One and one-sixteenth miles; purse, $600; claiming; for 3-year-olds and upward.
1 Voltacast ....98 | 10 Ring Man....104
2 Flor. Dolan....105 | 11 Paize 104
3 Cup Bearer....106 | 12 Sun Thrills....97
4 Mt. Elgon....111 | 13 Shasta Pope....111
5 Argue ....111 | 14 Hehukai 104
6 Glassful ....111 | 15 H. Temple Jr....111
7 Architect ....111 | 16 Little Boy B....111
8 Field Marshal..111 | 17 Sweet Money 100
9 Umb. P'cess....109 | 18 Merrigan 97
Weather, clear; track, fast.

SAINTS VS. UNITEDS.

The United Typewriter cagers will go after their sixteenth straight triumph tonight when they oppose the St. Martin's quintet in the Central Gym, starting at 8 o'clock.

INSECTS SEEK GAMES.

The Columbia Heights Insects are completing their 1931 baseball schedule. For games, call Manager Harold Melman, at North 5718.

MIAMI HORSE ON SCENE OF BIG RACE

Sandy Ford's Arrival Stirs Interest at Agua Caliente.

AGUA CALIENTE, Baja California, Mexico, March 16.—Sandy Ford, invading thoroughbred from Miami, has arrived at Agua Caliente to make final preparations for the $140,000 Agua Caliente Handicap, March 22.

Willie Shea, of New York, trainer of the "Cyclops" of the equine world, brought him out here in state. Sandy Ford occupied, with one companion, Gold Star, a full express car. Attached behind this car was a private Pullman, in which rode Shea and a party of friends, including John McKenna, former pugilist and foreman of the Shea stable.

The advent of a Miami antagonist for Sun Beau and Mike Hall lends additional interest to the running of the Caliente. In Sandy Ford the Florida turf sends its foremost representative, Sandy Ford having proved his fitness in recent contests by being a three-time winner at Miami. In his final he packed 123 pounds and ran a mile in 1:38 3-5.

Dixie Handicap Proved Ability.

Sandy Ford thundered through the portals of fame last April when he proved the 30 to 1 victor of the Dixie Handicap, Maryland's great early classic for all aged horses, at a mile and three-sixteenths. He mastered a field of fourteen, including Toro, Inception, Dr. Freeland, Hot Toddy, Sir Harry and others of worth. When he won the Seagram Cup at Woodbine and was second in six other stakes in 1930, including the Prince George, at Bowie; the Excelsior at Jamaica, and the Scarsdale at Empire City. Late in the fall he finished second to Sun Beau at Toronto.

The one-eyed wonder is a son of Sand Mole, a stallion by Rock Sand and out of Merry Token. His dam, Inquiry, is by Ampelion, out of Scrutiny, the latter by Ballot. He was bred by the Keene's at Keenland Stud in Kentucky, later going to New York where he was obtained by Shea.

Intersectional Flavor Given by Sandy Ford.

In bringing the Dixie winner to Agua Caliente, Shea injects into the fray an intersectional flavor. Miami patrons are prepared to back their satellite against the best the West can muster. One party headed by William Danforth, wealthy New York sportsman, and King Brady, the golf professional, are coming out by air.

Sandy Ford's complete 1930 record is as follows: Starts, 21; first, 6; second, 7; third, 2; total winnings, $37,900.

GUARDSMEN TO TRAVEL.

The 260th Coast Artillery quintet will play the Charlottesville Business big five at Charlottesville Friday night. Players making the trip are Rutz, Monroe, Tegeler, Beckey, Livermore, Gheen, Miller, Koontz, Harvey, Healy, LeMot and Daniels. For games with the Guardsmen call Lieut. Rutz at National 3835.

REFEREES BANQUET.

The 23 members of the District of Columbia Approved Basket Ball Officials Association will hold their annual banquet Monday, April 6, at the Occidental Hotel, starting at 6:30 p. m.

ST. JOHNS ENTRIES.

(Associated Press.)

FIRST RACE—Five furlongs; purse, $700; claiming; the New York Racing Form; for 3-year-olds.
1 *Snow Cloud....100 | 7 Our Doctor....115
2 Brown Gold....113 | 8 Pencil 103
3 Listening Ears..108 | 9 Couronne 103
4 Kitty Hills....103 | 10 John Patrick...108
5 Master Toney..108 | 11 *Bounder 100
6 Ronald Grey...108 | 12 Miss Hollis....103
Also eligible—
13 Baggage Maid.103 | 17 *Terror 98
14 *Decor'n Day.100 | 18 *Tat 113
15 *Pere Noel....113 | 19 Uncle Herman.108
16 Shuffle Again.113 | 20 *The Marquise. 98

SECOND RACE—Six furlongs; purse, $700; claiming; the New York Telegraph; for 4-year-olds and upward.
1 *Caravan ....113 | 7 S. J. Gillfillin..108
2 Baked Alaska..108 | 8 Mac Hogan....113
3 Face Cream....110 | 9 *Donau 103
4 *Bold Robin....103 | 10 Nondaga 110
5 *Sun Ranger....105 | 11 *Saratoga Maje.105
6 *Foxy Seth....108 | 12 Sturdy Stella..113
Also eligible—
13 Clifton's Lass.108 | 17 Phi Delta....113
14 Vandiom ....115 | 18 Hobcaw 110
15 Bruno ....115 | 19 *Voyage 110
16 Silver Bell....108 | 20 Guffle 108

THIRD RACE—One and one-sixteenth miles; purse, $700; claiming; the New York Running Horse; for 4-year-olds and upward.
1 *Paranymph ..100 | 7 *Bumpkin 102
2 *Elizabeth ....100 | 8 *Amsterdam ..105
3 *James M....110 | 9 *W'secrack 100
4 Fair Dale....114 | 10 La Grange....108
5 *Wes. Princess. 98 | 11 *Wand'g Gold.107
6 *Jeff O'Neil....102 | 12 Czarist 107

FOURTH RACE—Six furlongs; purse, $1,000; the St. Patrick Day handicap; for 3-year-olds and upward.
1 Little America..101 | 4 Prometheus 122
2 †Honey Locust.115 | 5 Black Dove....100
3 Equation ....110 | 6 †Ellice 118
†J. C. Ellis entry.

FIFTH RACE—Six furlongs; purse, $700; claiming; the Seaboard Airline; for 4-year-olds and upward.
1 Mineralogist ....108 | 5 *Belmona 101
2 Zeta ....108 | 6 *Mannie 102
3 Fed. Reserve...116 | 7 Perkins 118
4 Coady ....108 | 8 Film 111

SIXTH RACE—One mile; purse, $700; claiming; the Turf Writers; for 3-year-olds.
1 *Borealis ....100 | 7 Charwood 103
2 Madelon ....113 | 8 Watch Girl....103
3 L. Messenger...103 | 9 *June Moon...108
4 *Dea ....108 | 10 Lindby 108
5 *Dee John....110 | 11 *Brandon Dare.113
6 Gully Jumper..115 | 12 *Magic Flute..113
Also eligible—
13 Ike Mann....105 | 16 Tradesman 108
14 *Clela ....98 | 17 Heil Broun....105
15 *Perception ..110 | 18 Imagery 106

SEVENTH RACE—One mile; purse, $700; claiming; the New York Telegram; for 3-year-olds.
1 Wolverine ....118 | 4 Blue Law....113
2 Cock Robin....115 | 5 General Keeps..115
3 Outburst ....113 | 6 Balthasar 110
*Apprentice allowance claimed.
Weather, cloudy; track, fast.

RACING SELECTIONS

JEFFERSON PARK.

1—Mae Price, Surpryse, Golden Powder.
2—King Halma, Relline, Aline Bensinger.
3—Guide Left, Gallopette, White Hoops.
4—Elizabeth Sullivan, Bourbon Maid, Petabit.
5—Bosky, Spurrier, Lillian T.
6—Bridegroom, Barber John, Mad Mullah.
7—Black Dancer, Hayes Choice, Rejuvenation.
Best bet—Elizabeth Sullivan.
—Louisville Times (A.P.).

JEFFERSON PARK.

1—Mae Price, Atenas, Tea Green.
2—Aline Bensinger, Relline, King Halma.
3—Gallopette, Guide Left, Wee Marjie.
4—Eliz Sullivan, Petabit, Hippias.
5—Silkoline, Yargee, Santa Saphia.
6—Sun Roman, Bridegroom, Barber John.
7—Hayes' Choice, Flying Ambassador, Black Dancer.
—New York Handicap.

AGUA CALIENTE.

1—Imitator, Ethel Sherlock, Kit Carson.
2—Fair Heather, Mortana, Alma Borland.
3—Captain Danger, Wirt, By Wire.
4—La Belotte, Irfaneh, Right Well.
5—Fortune's Favorite, Shasta Sheik, Parnell Boy.
6—Sandy Ford, Seth's Hope, Good and Hot.
7—Malover, Hopeless, Cordon Bleu.
8—Architect, Hehukai, Harry Temple, Jr.
—New York Handicap.

MUTUEL TOTALS

St. Johns $380.60
Jefferson Park ..$176.80

ALEX. CARDS MAY BE IN LEAGUE

Club Is Considering Entering Northern Virginia Loop.

ALEXANDRIA, March 16.—The Cardinal Athletic Club was invited to enter the proposed Northern Virginia Baseball League at a meeting of the club which was held at the residence of Sylvester A. Breen, president.

Robert McDonald appeared at the session and outlined plans for the proposed organization. The Cardinals are the oldest sandlot baseball team in America. The club was founded in 1907 and has seen continuous service on the diamond.

Sam De Vaughan is business manager. He is planning an attractive schedule. The first practice will be held within the next two weeks. Haydon's Field will probably be used by the Breenmen.

Two Games This Week in Alexandria.

Two games will be played in the Alexandria City Basket Ball League this week. The St. Mary's Club will meet the Del Rayans on Wednesday night, while the Fraters and the Del Rayans will clash on Saturday. These are the final contests in the series.

Bill Traver, star Alexandria basketer, has returned from a two months' business trip to various cities in Virginia and will perform with the Del Ray Athletic Club the remainder of the court season.

Director Corbett, of the St. Mary's Celtics Baseball Team, announced today he had signed Shoute Taylor, star southpaw, to hurl for his club this season. Art Ludlow, former Milwaukee star, is coach of the Celtics.

Snow Halts Football Practice at Annapolis

Special to The Washington Post.

Annapolis, Md., March 16.—A driving wet snow that set in early today and converted the turf into a "quagmire" prevented half a hundred Annapolis gridmen from getting outdoors to inaugurate spring practice that will continue for several weeks. Instead the squad, headed by M. E. Tuttle, center, of North Carolina, and veterans who will be available for service next fall together with recruits from last year's plebe group, held a get-together meeting with the staff of coaches, headed by Edgar E. (Rip) Miller, formerly of Notre Dame, in the gymnasium.

Plans for the spring workout which involve relinquishing the Navy-Pop Warner style of play in favor of Notre Dame tactics were discussed from every angle. It means that most of the middies will have to learn their football all over again, at least as far as fancy and deceptive and well timed offensive formations are concerned.

Capital City Net League Franchises to 7 Teams

Patrick Deck, manager and captain of the 1930 Henry Park Tennis Team, team champions of Washington, was elected president of the Capital City Tennis League last night at a meeting of the year-old circuit held at the home of Addison Grant, founder of the league, and its first president. J. R. Brown was named secretary-treasurer, while Hyman Ritzenberg was elected official scorer.

Seven teams secured franchises in the league, namely, Clairemont, Commonwealth, Edgewood, Filipino Club, Washington Grove, S. Kann's and Fairlawn.

While not represented at the meeting it is thought certain that four more teams will come into the circuit—Foreign Commerce, De Molay, Patent Attorneys and Burroughs, an acquisition which would swell the number of clubs to eleven, which would be the largest tennis league in Washington.

BAPTISTS SEEK GAMES.

The Petworth Baptists, 145-pound team, would like to arrange games with strong foes. They have the use of a gym Friday night. Call Columbia 1556-M.

BOYS CLUB CELEBRATED.

The Boys Club Basket Ball Team, winners of 28 out of 30 games this season, will hold their annual St. Patrick's dance tonight at the club, 230 C street northwest, beginning at 9 o'clock.

NATIVITY WANT GAMES.

The Nativity Hornets are looking for games with 100-pound teams. Call Manager George Sullivan at Georgia 1269.

REACHING FORM

JOHN SHERIFF BLAKE, shown limbering up on Catalina Island, is rounding into top form and Manager Hornsby expects him to be a mainstay of the Cubs' staff.

Maryland Nine to Play Cadets at West Point

Special to The Washington Post.

West Point, N. Y., March 16.—Listing seventeen games and the possibility of an additional game with the New York Yankees, the Army baseball schedule for this season was released yesterday by Maj. P. B. Fleming, graduate manager of athletics. The season will open at West Point on April 8 with Vermont and close on May 30 with the University of Maryland.

"Moose" McCormick, head coach of the squad, stated his prospects for the season were fair, that the pitching material looked better than usual, and that his greatest problem was the development of batters. Fifty-two cadets, the maximum number authorized by regulations, turned out for opening practice last week. Of this group 24 are candidates for the plebe team. Practice so far has been held in the Riding Hall and has been limited to sliding and bunting.

The complete varsity schedule is:

April 8, University of Vermont; 11, Connecticut Agricultural College; 13, New York Giants; 15, Lehigh University; 18, Haverford College (at Haverford, Pa.); 22, Union College; 25, Wesleyan University (at Middletown, Conn.); 29, Swarthmore College.

May 2, Columbia University; 6, Bucknell University; 9, Penn State College; 13, University of New Hampshire; 16, Fordham University; 20, Lafayette College; 23, New York University; 27, Colgate University; 30, University of Maryland.

DIXIE NINES ABANDON LEAGUE

Tri-State Colleges Vote No Schedule for 1932.

LYNCHBURG, Va., March 16 (A. P.).—The Tristate Intercollegiate Baseball League will not play a schedule in 1932. This decision was reached today at a meeting of representatives of Southern Conference members in Virginia, Maryland and North Carolina.

A schedule adopted last spring for the 1931 season will be played with Maryland, North Carolina State, Virginia, Virginia Military Institute, Virginia Polytechnic Institute and Washington and Lee participating.

R. A. Smith, graduate manager of athletics at Washington and Lee, who presided at the session this afternoon, expressed the hope that the league could be reorganized for 1933.

Some Members Wish Northern Games.

Desire of some league members to schedule Northern trips was the chief obstacle to continuing the organization. The twelve games now required of league members makes it impossible for them to play the games they would like with nonconference teams, it was pointed out at the meeting.

Wallace Wade, representing Duke, expressed a desire to have the Blue Devils enter the league if the schedule could be cut down to one game with each member, but efforts to reach a satisfactory basis for a reduced schedule were not successful and the league was abandoned for 1932.

Latonia Raises Purses $5,000 for Meeting

Latonia, Ky., March 15 (A.P.).—Col. M. J. Winn announced today that in each stake event to be run at the forthcoming Latonia race meeting $10,000 will be added, instead of the $5,000 added in the past, thus doubling the value of those events.

The Latonia Derby will remain with $25,000 added, and the Cincinnati Trophy will be increased from $7,500 to $10,000. The meeting opens June 27, and continues to August 1. A meeting of the Kentucky State Racing Commission is to be held in Lexington Saturday to adopt rules permitting races when only two horses remain as starters.

Heretofore, Col. Winn said, it has been the rule to declare off races unless there were four starters, and that sometimes it was a hardship on owners who pointed their horses for a certain race, only to have it called off.

INFIELD RECRUITS BOLSTERING CLUBS

Continued from Page 14.

he is expected to win the third-base position, releasing Tony Lazzeri for the second-base berth.

Giant Mack Rookie Expected to Stick.

MacDonald, Connie Mack's rookie hurler, is the only recruit expected to win a place with the Athletics. He is 6 feet 4 inches tall, weighs 200 pounds and has shown a great curve, fine overhand motion and fair control. He has had only a single year in the minors, starring for Portland last season, and needs experience, but is expected to stick with the A's as a relief hurler.

Lynn Griffith, Texas southpaw, has made an excellent impression at Washington's camp. He won 21 games and lost 13 with Joplin last year, and in his first training-camp start pitched three hitless innings against Baltimore.

Vosmik, product of the Cleveland sandlots, apparently has clinched the left-field berth with the Indians. He is an excellent fielder and batted .392 at Terre Haute last season. In his first twelve times at bat in exhibition games Vosmik reached base eleven times, making eight hits, including two triples, and drawing two passes.

Manager Bucky Harris, of Detroit, rates Marvin Owen as "the greatest infield prospect since Eddie Collins' time." The Santa Clara University youth boasts the largest pair of hands in baseball and is slated for a utility berth with the Tigers, but may oust Akers from the regular shortstop position.

Burns Ousts Blue at First Base.

Jack Burns already has clinched the first base position with the St. Louis Browns, ousting Lu Blue. The 170-pound 6-footer throws left-handed and bats right-handed. He is a slashing hitter and made 215 hits in 604 times at bat last year for Wichita Falls.

Luke Appling, former Atlanta shortstop, is the best of four recruits who appear to have won regular positions with the White Sox. Appling will play short and bat behind Jolley. He hit .326 with Atlanta last year.

Ollie Marquard, a graduate of the Nashville Southern Association team, can play any infield position and is certain to win the second base berth with the Red Sox if he proves capable of hitting big league pitching. He is a hawk on ground balls and a very showy fielder.

Anacostia Eagles Meet.

An important business meeting will be held by the Anacostia Eagles Baseball Team Friday night at the home of Manager Norman Murphy, Fourteenth and Savannah streets southeast, beginning at 8 o'clock. All players are asked to be present as matters of vital interest to the club will be discussed at the session.

13 TOURNEYS FOR WOMEN GOLFERS

Capital Group Plans Intercity Play; Reelect Mrs. Keefer.

By BOB CONSIDINE.

THE listing of thirteen tournaments, the reelection of officers and the initial steps toward the playing of intercity matches with clubs in Baltimore and New York were the high spots in the ninth annual meeting of the Women's District Golf Association, held yesterday at the Willard.

The District championship, the outstanding event on the women's card, scheduled to be played at Congressional Country Club, is still indefinite as to date. The body went on record as favoring June 8, 9, 10, 11 and 12, but was uncertain whether these dates would meet with the favor of the club concerned.

Mrs. Keefer Reelected President.

Mrs. Frank R. Keefer, of Chevy Chase, retains her post as president, followed by Mrs. Harry B. Hird, of Manor, first vice president; Mrs. Jerome Meyer, of Woodmont, second vice president; Miss Elizabeth Brawner, of Columbia, secretary; Mrs. Alma Von Steinner, of Beaver Dam, treasurer; Mrs. J. Marvin Haynes, of Columbia, first team captain, and Mrs. W. S. Corby, of Columbia, second team captain.

Mrs. Corby, delegate to the Maryland Women's Golf Association meeting, informed the gathering that she had been requested to bear the news that any of several Baltimore clubs desired a home-and-home match with the local teams. It was also stated, by another delegate, that the Sleepy Hollow Country Club, of New York, would issue an invitation to the local teams to play, on the home-and-home basis. Both challenges found a receptive welcome.

Body's Assets $176.27.

Mrs. Von Steinner, in her treasurer's report, put the assets of the organization at $176.27.

That some new amendment to the constitution would be made was felt when certain members objected to their clubs being taxed $5 besides the entrance fee for tournaments in which their players participate, while unaffiliated players are taxed only for entry fees.

This motion was tabled.

Chevy Chase Miniature, April 13.
Phyllis Keeler Miller Memorial tournament at the Washington Country Club, April 21.
Columbia Miniature, May 4.
Star Trophy, at Manor, May 11, 12.
Woodmont Miniature, May 25.
Army and Navy Miniature, June 1.
District Championship, at Congressional, June 8-12 (tentative).
Bannockburn Miniature, June 22.
Indian Spring Miniature, July 6.
Beaver Dam Miniature, July 20.
Chevy Chase Miniature, September 7.
Corby Cup Handicap, at Columbia, September 23.
War College Miniature October 5 (pending).

C. U. Not to Compete In Ring Tournament

Because of a rule made last year restricting competition to members of the association, Catholic University failed to secure an invitation to take part in the annual championship tournament of the Eastern Intercollegiate Boxing Association, to be held Friday and Saturday at State College, Pa.

Catholic U., although not a member of the ring body, was hopeful of competing inasmuch as it produced an exceedingly capable team this winter. The association is composed of Western Maryland, Navy, Pennsylvania, Penn State, Syracuse and Massachusetts Tech.

SANICO LEAGUE SEASON'S AVERAGES

STANDING OF THE TEAMS.

	W.	L.	H.G.	H.S.	T.P.
Diehls	55	8	616	1,724	[illegible]
Pagans	48	15	573	1,647	[illegible]
Bradford	42	19	577	1,643	30,936
Mercer	41	22	557	1,607	31,167
Roberts	37	26	542	1,632	33,328
Willis	29	31	575	1,569	27,633
King	27	36	533	1,509	27,220
Smith	29	31	556	1,506	31,056
Leffler	22	31	518	1,490	26,384
Bremerman	13	47	499	1,457	24,810

SEASON'S RECORDS.

High individual average—D. Pratt, 112-22; La-Bille, 110-31. High individual games—D. Pratt, Douglas, 156. High individual sets—D. Pratt, 412; Brewer, 411. High team games—Diehls, 616; Bradford, 577. High team sets—Diehls, 1,724; Pagans, 1,647. Greatest number strikes—Bittenbender, 30; Reid, 29. Greatest number spares—La-Bille, 143; Bradford, 135.

INDIVIDUAL AVERAGES.

	G.	H.G.	H.S.	St.	Sp.	Ave.
DIEHLS.						
D. Pratt	23	156	412	4	68	112-22
La-Bille	61	143	380	26	143	110-31
Bittenbender	63	143	373	30	125	107-36
Rothgeb	60	135	373	28	132	107-21
J. Miles	21	119	309	5	26	97-16
G. Dowling	35	117	313	10	42	96-7
Diehl	45	110	310	7	62	93-2
PAGANS.						
Douglas	57	156	349	25	110	104-4
Reid	53	142	376	29	82	103-30
Nevi	25	114	335	11	37	101-14
Ryan	22	127	335	9	31	98-19
Down	60	145	345	20	91	98-58
Pagan	62	117	325	12	81	96-23
BRADFORD.						
Bradford	60	138	385	19	135	107-46
W. Miles	27	128	335	12	48	106-15
Brewer	63	143	411	21	109	103-24
McNealy	57	141	343	24	82	101
Fitzwater	45	128	343	11	54	98-8
Tucker	32	117	319	10	40	98-4
MERCER.						
Tallant	57	143	363	25	115	104-50
McVerry	66	151	355	16	93	98-16
Downey	60	135	337	19	86	96-36
Shaull	60	119	315	8	78	94-20
Daniels	9	104	278	1	9	90-3
ROBERTS.						
M. Tunney	21	138	372	11	44	107-8
Rhyne	60	136	379	22	97	100-29
Mason	48	126	344	11	78	98-46
Larkin	62	131	335	20	80	95-58
Roberts	58	119	311	15	66	92-45
Turner	29	111	287	3	33	89-4
WILLIS.						
Willis	56	139	328	11	92	98-32
West	48	130	329	12	73	97-1
Moyer	56	126	321	19	75	96-45
Schwenke	56	131	352	23	67	96-19
Manage	44	108	298	8	32	88-39
Smith	9	105	254	1	6	87-3
KING.						
Moxley	45	120	335	11	73	98-17
Andrews	39	135	320	11	63	93-36
G. King	53	144	348	12	75	96-4
Chaney	39	118	298	4	48	92-12
Donovan	47	126	309	11	55	92-3
J. King	50	117	308	12	57	91-48
SMITH.						
Shirley	48	128	348	17	91	107-7
Willard	36	116	310	12	52	96-34
Douglas	50	128	336	13	75	95-23
Smith	34	121	316	10	81	93-49
Armstrong	33	117	281	10	36	84-35
LEFFLER.						
Snider	34	134	312	9	61	92-27
Funchen	48	100	305	11	59	92-13
Smith	12	109	286	3	13	91-10
Leffler	46	119	308	10	44	89-36
Sugars	22	105	276	2	19	87
BREMERMAN.						
B. Hendrick	15	122	319	3	20	94-10
Mattisan	45	132	330	13	52	94-2
Browning	17	113	297	2	24	93-8
Trumbo	27	112	300	4	29	93
Brady	43	115	305	7	46	91-39
T. Hendrick	41	119	315	4	51	91-28
Bremerman	42	112	297	11	38	91-9

LOANS HORNING
Diamonds—Watches—Jewelry
South End of Highway Bridge
On the Road to Alexandria
Rate of Interest 2% and 3%

STRONG TONE RULES STOCK MART PRICES

Utilities Set New High for 1931 as Rising Trend Predominates.

New York, March 16 (A.P.).—Although the turnover in stocks today was the smallest since early in February—only 2,100,000 shares—the tone was distinctly encouraging to those who had regarded the market as entering a critical stage.

The trend was upheld all day. There were a few interruptions and false starts, especially in the forenoon, when rails looked rather heavy, but the utilities eventually provided decisive leadership and net gains averaged a couple of points. The most active period was the last hour, and final prices, generally speaking, were the day's best.

Off the stock exchange, the most important development was the strength of silver bullion, which advanced 1⅛ cents, to 31⅜ cents an ounce. It was exactly a month ago that the all-time low of 25¾ was reached. The metal has since been climbing almost steadily. With this important commodity on the mend, there are those who hope that the firmer tendencies noted in other staples over the last fortnight will harden into a definite turn, for it is recalled that the first break in silver considerably more than a year ago preceded the weakening of other commodity prices.

Funds Are Abundant.

The $3,000,000,000 turnover in funds attendant upon the Government's quarterly financial operations caused not a ripple. Extensive preparations had been made for today's happenings, and the money markets went placidly about their business, with call funds in abundant supply at the unofficial rate of 1 per cent, despite some withdrawals by banks participating in the overdraft.

Weekly economic reviews appearing over the week-end, although emphasizing the probable irregularity of the business recovery, were in virtual agreement that the bottom of the depression pit had been crossed. An advisory service, which had been bearish for a year and a half, expressed the opinion that the decline had ended and denied others in announcing that the next important move would be upward.

Half a dozen prominent utility stocks made new highs for the year, notably Consolidated Gas, United Corp. United Gas Improvement, Brooklyn Union Gas and Public Service of New Jersey. Gains in the group ran up to 3 points. American Telephone was dull.

Food Shares Strong.

U. S. Steel, American Can, Bethlehem, Union Carbide, Allied Chemical, Anaconda, Sears Roebuck, Woolworth, Johns-Manville, General Electric, Westinghouse and National Biscuit closed a point or two higher. Food shares were particularly strong. Ingersoll Rand, Industrial Rayon and Eastman Kodak advanced 4 to 5, International Business Machines and International Match Preferred 3 each and Auburn Auto 9 3-4. St. Louis Southwestern Preferred, an inactive, broke 21 points from the last previous sale, made before the last break in the rails.

Cotton was strong, following the Foreign markets, and closed $1 to $1.20 a bale net higher, wheat was firm, unchanged to half a cent higher at the end of the trading day. Corn advanced a cent.

Exchange rates fluctuated narrowly. The French franc eased to a new 1931 low and the Spanish peseta sagged. Sterling was steady.

CHICAGO GRAIN.

Chicago, March 16 (A.P.).—Grains tightened up today after wheat had again outdone the season's bottom-price record. An early downward swing of wheat and corn was associated with increasing stocks of wheat at Liverpool, on ocean passage and in the United States visible supply. Oversold conditions in the Chicago wheat market became apparent, however, and corn displayed independent strength, smaller shipments of corn to Chicago from other terminals being expected.

Wheat closed firm, unchanged to ⅛ cents higher, corn ⅞@1½ cents advanced, oats unchanged to ¼ cent up and provisions unchanged to a rise of 20 cents.

Heavy selling put wheat under decided downward pressure early, and much notice was taken of Liverpool advices telling of cheaper Canadian and Argentine offerings. For the first time in a considerable period, Liverpool stocks showed an increase. World shipments were larger than expected, the aggregate of wheat afloat for Europe being 56,040,000 bushels against 38,496,000 a year ago. North America, though, furnished less than during the week previous or at this time last year. Furthermore, Kansas City stocks of grain were the largest ever known and elevator space at Duluth was beginning to clog.

Nothwithstanding that the United States wheat visible supply showed 1,836,000 bushels increase for the week and totaled almost 200,000,000 bushels against 153,561,000 a year ago, buying for houses that have been conspicuous on the bear side led to price rallies just before the market closed. The visible supply figures had evidently been discounted in advance. Subsequent upturns were in the face of unofficial estimates that United States Government-sponsored agencies had succeeded in disposing of but 460,000 bushels of wheat abroad since February 21, when an export campaign was begun.

Some of the strength displayed by corn was due to persistent buying of corn against sales of wheat. These transactions were ascribed to a leading speculator. Oats sympathized with the corn bulge.

In provisions, scarcity of offerings lifted the market despite setbacks in hog values.

Closing indemnities: Wheat—July, 62⅝@62¾, 63¼@63⅞; September, 62¾, 64¾. Corn—May, 64¾, 66@66⅛; July, 67@67⅛, 68¼; September, 66⅞, 68¼@68⅝.

Cash grain:

WHEAT—No. 1 red, 78½; No. 1 hard, 79@79¼; No. 1 Northern spring, 79¼; No. 1 mixed, 78.

CORN—No. 2 mixed, 62@62½; No. 2 yellow, 61½@62½; No. 3 white, 60½@62¼.

OATS—No. 2 white, 31¼@31½.

GRAIN AND PROVISIONS FUTURES.

	High.	Low.	Close.
Corn—			
March (old)	62⅝	61¾	62⅝
March (new)	63⅛	62½	63⅛
May (old)	65¼	63⅞	65⅛
May (new)	66⅝	64⅞	66⅝
July	67½	66	67⅛
September	67⅝	65⅞	67¼
Wheat—			
March (old)	....	....	79½
March (new)	79½	79½	79½
May (old)	81⅛	81½	81½
May (new)	83	82⅝	83
July	63⅛	62⅜	62½
September	63⅝	62⅞	63¼
Oats—			
March (old)	30	29¾	30
May (old)	32⅛	31⅞	32¼
May (new)	32⅝	32⅛	32¼
July	32½	32⅛	32⅛
September	32⅝	32½	32⅝
Rye—			
March (old)	37½	36⅝	37½
May (old)	40½	39⅝	40⅛
May (new)	41½	39⅞	41⅛
July	41⅞	40½	41⅜
September	42½	41¾	42½
Lard—			
March	9.20	9.02	9.20
May	9.20	9.02	9.20
July	9.30	9.17	9.30
Bellies—			
May	....	....	11.35
July	....	....	11.50

BALTIMORE MARKETS.

Baltimore, March 16 (A.P.).—WHEAT—No. 2 red winter domestic, spot, 77½; No. 2 red winter, garlicky domestic, spot and March, 77½.

APPLES—Bushel baskets, western Maryland, Pennsylvania and Virginia U. S. 1s, 2½-inch up, Staymans, 1.25@1.50; Yorks, 1.25@1.50; various other early fall varieties, unclassified, 2¼-inch up, 50@1.00; boxes, Northwestern, Delicious, as to grade and size, 2.25@3.00; Staymans, 1.75@2.25; nearby, half-bushel hampers, various varieties ungraded, 25@50.

POTATOES—New York, 150-pound sacks, round whites, U. S. 1s, 2.50@2.60; Maine, 100-pound sacks, mountains, U. S. 1s, 1.90@1.95; Pennsylvania, 100-pound sacks round whites, U. S. 1s, 1.60@1.75; ungraded, 1.25@1.30; Florida, barrels, Spaulding Rose, U. S. 1s, 8.50; U. S. 2s, 5.50. Sweets, Eastern Shore of Maryland, bushel hampers, yellows, U. S. 1s, 1.75@2.00; ungraded, 1.25@1.50; Eastern Shore Virginia, barrels, yellows, U. S. 1s, 3.50@4.00; ungraded, 1.00@2.50; white yams, 3.00@3.50.

POULTRY—Chickens, old, heavy, 24@25; medium, 24@25; Leghorns and other light stock, 18@20; chickens, young, colored, large size, 28@30; broilers, colored, 38@40; Leghorns, 36@38. Ducks, young white Pekings, 4 pounds and over, 24@26; Muscovy, 4 pounds and over, 24@28; puddle, 4 pounds and over, 26@28; all kinds, old, 18@20.

NEW YORK STOCK EXCHANGE TRANSACTIONS OF YESTERDAY

Sales in hundreds.		High	Low	Last	Chg.	Bid
5	Abitibi P & P	11¾	11⅛	11⅝	+ ¼	11½
2	Abiti P & P pf (6)	44½	44½	44½	— ¼	44¼
16	Adams Exp (1.60)	21¾	21⅛	21⅛		21½
1	Addressog (1.40)	23	23	23	+ ¼	22⅞
34	Advance Rume n	10½	9¾	10½	+ 1⅜	10⅛
2	Ahumada L	⅝	⅝	⅝	+ ⅛	½
55	Air Reduc (3)	103⅝	99	102	+ 2¾	102
6	Air Waw E Ap	7½	7	7⅛		7
20	Alaska Jun (.40)	8¾	8½	8½		8½
13	Alleghany	9¾	9½	9¾		9⅝
1	Alleg pf $30 ww (5½)	49½	49½	49½	— ½	47
68	Al Chem & Dye (6a)	154	151¼	153½	+ 1	153¼
11	Allis Ch Mfg (3)	36½	36⅛	36½	+ ⅝	36½
1	Amal Leath pf	20	20	20		20
1	Am Beet Sug	3⅝	3⅝	3⅝	— ⅝	3½
5	Am Brake Shoe (2.40)	35½	35	35	— ¼	35
1	Am Brown B El	9½	9½	9½		9¼
162	Am Can (4)	125⅞	123⅛	125⅜	+ 1⅜	
2	Am Car & Fdy (2)	36	36	36	+ 1¼	35¾
2	Am Car & F pf (7)	85½	85½	85½	+ ⅝	83½
4	Am Chain (3)	35½	35¼	35½		35
10	Am Chicle (3b)	47	46	46¾	+ ⅝	46¾
10	Am W Coal Co of Al (4)AS	55	55	55	+ 1⅛	56
4	Am Coml Al	12⅛	11½	12⅛	+ 1⅛	12
6	Amer Europ	32¾	32	32¾	+ 2⅛	32¾
449	Am & For Pow	47¾	45⅛	47¼	+ 2⅛	
3	Am & F P $7 pf (7)	98½	98¼	98¼	+ 1	97½
2	Am & F P 2d pf (7f)	74¾	74½	74¾	+ ¼	74¾
3	Am Hide & Lea	4⅝	4½	4⅝	+ ⅛	4⅝
1	Am Hi & L pf	19⅛	19⅛	19⅛	+ ⅛	19¼
17	Am Home Prod (4.20)	60⅝	59⅝	60⅝	+ ⅛	60¼
5	Am Ice (3)	29	28¾	29	— ⅛	28¾
26	Am Internat	20½	20¼	20⅜	+ ⅛	20⅝
3	Am Locomotive (2)	27½	27	27	— ½	28½
76	Am Mach & F (1.40)	42¾	41¾	42⅝	+ ⅝	42⅝
1	Am Mach & Met	5½	5½	5½	+ ⅛	5¼
3	Am Metal	21	21	21	+ ¼	20¾
480	Am Nat Gas pf (7) AS (z)	22½	21⅛	21⅛	— 1⅜	21
39	Am Pow & L (1a)	58¾	56	58½	+ 2½	58½
2	Am P & L 6% pf (6)	100	99¾	100		100
2	Am P & L pf A stp (5)	84	83⅝	84		82¾
59	Am Rad St San (1)	20	19⅝	20	+ ¼	
4	Am Repub	11¼	11	11⅛	+ ⅝	10¾
35	Am Roll Mill	30⅞	30	30⅞	+ ⅝	30¾
2	Am Safety Raz (5)	60½	60⅝	60⅝	— ⅛	60⅝
19	Am Smelt & R (4)	52	51	52	+ ¾	51¾
3	Am Smelt 2d pf (6)	102	101½	102		101
1	Am Snuff (3)	41	41	41		40½
4	Am Steel Fdrs (3)	27⅞	27½	27⅞	+ ⅝	27¾
1	Am Stores (2)	47	47	47		47
2	Am Sugar Ref (5)	53½	53½	53½	+ ¼	53⅛
2	Am Sugar pf (7)	108½	108	108	+ 2	108
1	Am Sumat Tob	9⅝	9⅝	9⅝	+ ⅛	9
44	Am Tel & Tel (9)	195¼	193⅞	194½	+ ½	194⅛
11	Am Tob (6b)	117⅜	117	117	— ½	117
21	Am Tob B (6b)	120⅜	119¼	119½	— ½	119½
44	Am Wat Wks (3)	73¼	71⅛	73¼	+ 2⅜	72⅞
2	Am W W 1st pf (6)	106	106	106	+ 1⅝	104
6	Am W W cts	73	71	73	+ 2⅞	72⅞
20	Am Woolen	9⅝	9⅝	9⅝		9⅝
11	Am Wool pf	35	34	34⅞	+ 1⅞	34½
1	Am Wtg P ctf	2¾	2¾	2¾	+ ¼	2½
113	Anaconda (2½)	39¼	37⅞	39¼	+ ⅞	39⅛
2	Anacon W & C (1)	26	26	26		26
1	Anchor Cap pf (6½)	99⅞	99⅞	99⅞	+ ⅝	99¾
1	Archer-Dan M (2)	16	16	16		15⅞
11	Arm of Ill A	3⅛	3	3		3
4	Arm of Ill B	2	1⅞	1⅞	— ⅛	1⅞
1	Arm of Ill pf	28½	28½	28½		28
....	Asad App Ind (2a)	23⅞	23	23⅛	+ ¾	23⅛
31	Asad Dry Gds (2½)	27¾	27⅛	27⅝	+ ¾	27
120	Assoc Oil (2) AS (z)	31	31	31		31
6	A T & Santa Fe (10)	190¾	190	190		190
2	Atlantic Gulf & W I pf (5)	48¾	48⅝	48⅝	+ ¼	
16	Atlantic Refining (1)	19⅞	19	19⅝	— ¼	19¼
1	Atlas Stores (1a)	11¼	11¼	11¼	— ¼	11¼
160	Auburn Auto (4a)	198¾	188	198	+ 9¾	197¾
30	Austin Nichols pf A(3)AS(z)	22	22	22		22
28	Aviation Corp	5¼	5	5	— ⅛	5¼
	B					
56	Baldwin Locomotive (1¾)	26⅝	26	26⅝	+ ⅝	26⅝
10	Baldwin Loc pf (7)	103½	103½	103½	+ ⅝	102⅝
12	Baltimore & Ohio (7)	75⅛	74	75⅛	+ 1⅛	75
1	Baltimore & Ohio pf (4)	80	80	80	+ ⅝	79
2	Bangor & Aroostook (3½)	59¼	59¼	59¼		59
26	Barnsdall A (1)	12⅛	11⅝	12⅛	+ ⅛	11⅞
10	Beatrice Creamery (4)	76	75	76	+ 1	76
1	Beatrice Creamery pf (7)	111	111	111	+ 1	108¼
1	Belg N Ry ptc pf (5.51f)	79	79	79	+ ¼	78½
157	Bendix Aviation (1)	23¾	22½	23¼	+ 1⅛	23⅛
14	Best & Co (2)	43⅝	42	43⅝	+ 1⅝	
205	Bethlehem Steel (6)	63	61	63	+ 2	63
2	Blaw Knox (1½)	26½	26¼	26½	+ ½	26⅛
8	Bohn Alum (1½)	31½	31	31½	— 1⅛	31
1	Bon Ami (4)	62⅛	62⅛	62⅛	+ ⅝	62
47	Borden (3a)	74¼	72½	74¼	+ 1½	74
48	Borg-Warner (1) XD	28⅞	28	28⅞	+ 1⅛	28½
41	Briggs Mfg (1¾b)	20⅝	20	20		20⅛
2	Briggs & Strat (2)	23⅛	23⅛	23⅛	+ ⅛	23
3	Brockway Motor	4⅝	4¼	4¼	+ ⅛	4
22	Bklyn-Man Tran (4)	65⅛	64¼	65⅛	+ ⅛	64⅞
44	Bklyn Union Gas (5)	127½	125	127½	+ 2⅛	127⅞
2	Brunswick Balke	11¼	11¼	11¼	— ⅛	11
1	Bruns T & Ry	7	7	7		7
2	Bucyrus-Erie (1)	17¼	17¼	17¼	+ ¼	17
1	Bucy-E cvt pf (2½)	30⅝	30⅝	30⅝	+ ⅛	30½
16	Budd Wheel (1)	11⅞	11⅞	11⅞	+ ⅛	11¾
15	Bullard Co	18	17	18	+ ½	18
2	Bulova Watch (1½)	13½	13¼	13½	+ ¼	13⅛
11	Burr Ad Mch (1½b)	29⅜	28¼	29⅜	+ 1¼	29
20	Bush Ter 7% deb (7) AS (z)	102½	102	102		102
2	Butte Cop & Z	2	2	2	+ ⅛	1⅞
1	Butte & Sup M	1⅛	1⅛	1⅛		1⅛
4	Butterick	18⅛	18	18⅛	— ⅛	18
90	Byers Co.	58½	55⅞	57⅝	+ 2⅝	57½
10	Byers pf (7) AS (z)	100	100	100	+ ⅛	95⅛
	C					
1	Calif Pack (4)	44⅞	44⅞	44⅞	+ ¾	44⅛
1	Calumet & Hec	9⅝	9⅝	9⅝		9½
17	Canada D G Ale (3)	37	35⅝	37	+ 1⅝	36¼
48	Canad Pac (2½)	42¾	41⅞	42¾	+ ½	42¾
2	Cannon Mills (1.60)	23⅛	23⅛	23⅛	+ ⅛	23¼
7	Cap Admin A	14⅛	13⅝	14⅛	+ ⅛	14
331	Case (J I) (6)	116	113¼	115⅝	+ 3⅜	115¼
109	Caterpil Tr (4b)	46	44	46	+ 1⅛	45⅞
5	Central Ag (1½)	21	21	21	— ⅛	20½
3	Century Rib M	4¼	4	4¼		4⅜
5	Cerro de Pas (2)	27¼	26¼	27¼	+ 1¼	27
1	Certain-teed	4	4	4		4
12	Checker Cab	13⅝	13½	13⅛		13⅛
50	Ches & Ohio (2½)	42	41	41	— ¼	41
8	Ches Corp (3)	45½	45	45	— ¼	44½
1	Chic & Alton	1⅞	1⅞	1⅞	— ⅛	1⅞
1	Chic Gt West	6⅝	6⅝	6⅝		6⅝
1	Chic Gt W pf	23	23	23	+ ⅛	23
2	Chi M St P & P	7	6¾	7	+ ½	6⅞
16	Chi M St P & P pf	11	10⅝	10¾	+ ⅛	10⅝
5	Chic & N W (4)	38	38	38	+ ½	37½
13	Chic Pneu T	11½	11⅛	11½	+ ⅝	11⅛
4	Chi Rk Is & P (5)	60	59¾	60	+ 1	60
1	Childs Co (2.40)	32¼	32¼	32¼	+ 1⅛	30¼
218	Chrysler (1)	24½	23⅞	24¼	+ ½	24⅛
1	City Ice & F (3.60)	36⅛	36⅛	36⅛	+ ⅛	36⅝
50	City I & F pf (6½) AS (z)	85	85	85		84
8	City Stores	3½	3½	3½		3⅝
4	Coca Cola A (3)	52½	52¼	52½	+ 1	52¼
2	Colgate-Palm (2½)	49½	49½	49½		49
11	Coll & Aik	14¼	13⅝	14¼	+ ½	14
8	Col Fuel & Ir (1)	25	24	25	+ 1	25
163	Colum G & E (2)	43⅞	41⅝	43	+ 1⅜	43
3	Col G & E pf A (6)	108¼	107¾	108¼	+ ¾	108¼
537	Colum Graph (¾f)	15⅝	15⅛	15½		15⅝
29	Colum Carb (6b)	100¼	97	99½	+ 1½	99¼
2	Coml Credit (2)	22⅛	22⅛	22⅛	+ ⅛	21⅞
1	Com Cred "A" (3)	34¾	34¾	34¾		34¾
20	ComCr6½%pfww(6½)AS(z)	84	84	84	— 1	83½
10	Com Invest Tr	33	32¼	33	+ 1	32⅞
6	Com Inv Tr cv pf (6k)	86¾	86½	86¾	+ ½	85
10	Com Inv Tr 7% pf (7)AS(z)	108⅝	108⅝	108⅝		108⅝
31	Coml Solv (1)	19⅝	19⅛	19½	+ ¼	19⅛
220	Com'with So (.60)	11⅞	11⅛	11⅜	+ ⅛	11⅝
21	Com'with So pf (6)	100⅝	99⅞	100	+ ⅛	100
10	Congoleum Na	10¼	10¼	10¼	+ ⅛	10⅛
1	Consol Cigar (5)	34⅝	34⅝	34⅝	+ ⅛	34⅛
4	Cons Film	10	9⅝	9⅞	— ⅛	9⅝
7	Cons Film pf (2)	18⅝	18¼	18¼		18⅛
580	Consol Gas (4)	108⅛	106¼	108	+ 2½	107⅞
1	Consol Gas pf (5)	104⅜	104⅜	104⅜	+ ⅛	104
1	Cons R R Cu pf (6)	37	37	37	— ⅛	36
3	Consol Text	1¼	1¼	1¼	+ ⅛	1⅛
25	Container A	5	5	5		4⅞
7	Container B	2	2	2		2
16	Cont Baking A	26½	25½	26⅛	+ ¾	26⅛
1	Cont Bak B	2¾	2¾	2¾	+ ⅛	2⅝
4	Cont Baking pf (8) XD	74½	73½	74	+ ¾	73⅞
19	Contl Can (2½)	58½	57¼	58½	+ 1⅛	58
13	Contl Ins (2.40)	48⅜	48⅜	48⅜	— ⅛	48
6	Cont Mot	4¼	4	4⅛	+ ⅛	4⅛
38	Cont Oil Del	10	9⅝	9⅝	— ¼	9⅝
8	Cont Shares	9¾	9½	9⅝	+ ⅛	9⅝
17	Corn Prod (3½b)	84⅞	83½	84½	+ 1⅝	83⅞
30	Corn Prod pf (7)AS (z)	152	151	151	— 1	149⅝
16	Coty	15½	15	15½	+ ½	15½
4	Cream of Wheat (2)	33½	33	33½	+ ½	33
1	Crown Cork (2.40)	36½	36½	36½	+ ⅛	36
1	Crown Zeller	4⅞	4⅞	4⅞	— ⅛	4¾
20	Crucible S pf (7) AS (z) XD	102¾	102¾	102¾	— ½	102¼
20	Cuba R R pf (6) AS (z)	41	41	41		39
1	Cuban Am Sug	3¾	3¾	3¾	+ ⅛	3¼
13	Cuban Dom Sug	¾	¾	¾	+ ⅛	⅝
4	Cudahy Pack (4)	47⅞	47⅞	47⅞	+ ¾	47
1	Curtis Pub (6)	92	92	92	+ ¼	91⅝
49	Curtiss Wright	5⅛	4⅞	5⅛	+ ¼	5
3	Curtiss r A	7	6⅞	7	+ ⅛	6¾
200	Cushman 7% pf (7) AS (z)	108	108	108	+ 1	107¼
1	Cutler Ham	28¾	28¾	28¾	+ ¾	29
	D					
3	Davison Chem	18½	18½	18½		18½
4	Deere & Co pf (1.40)	21¾	21½	21¾	+ ⅛	21⅛
3	Del & Hud (9)	146½	146½	146½		145¾
4	Del Lack & W (6)	83⅛	83	83⅛	+ 2⅛	81⅝
192	Diamond Mat	22¾	21⅞	22⅞	+ ⅝	22⅝
1	Diamond Mat pf (1½)	25⅝	25⅝	25⅝	+ ⅛	25⅝
114	Drug Inc (4)	76¼	75⅞	76	+ ⅛	76⅛
45	Du Pont de Nem (4)	100	98	100	+ 1	99⅞
2	Du Pont deb (6)	122½	122½	122½	+ ⅛	122
	E					
32	Eastman Kod (8b)	171	166½	170¾	+ ¾	170
14	Eaton Ax & S (1.60)	20¾	20¼	20⅝	+ ⅝	20½
159	El Auto L (6)	72⅞	70⅝	72	+ ⅝	71¾
167	El Pow & Lt (1)	58⅝	56⅝	58⅛	+ 1⅝	58⅛
20	El P & L 6% pf (6)	97½	95½	97½	+ 2¼	97
5	El Stor B (5)	64½	64	64	+ ⅛	64
1	Emerson Br A	2	2	2	+ ⅛	2
1	Endicott John (5)	37⅞	37⅞	37⅞	+ ⅛	37½
2	Eng Pub Ser (2.40)	47⅝	47½	47⅝	+ ⅝	46
1	Eng P S $6 pf (6)	97⅞	97⅞	97⅞	— ⅞	97
9	Equit Office Bldg (2½)	31¼	30½	31¼	+ ⅜	31⅛
3	Erie R R	31	31	31		30⅜
1	Erie 1st pf (4)	42¾	42¾	42¾	— ¾	42¼
5	Eureka Vac Cl	11⅛	11	11⅛	+ ¼	11⅛
2	Evans Prod	7⅝	7⅝	7⅝	+ ¾	7½
	F					
20	Fed Lt & T pf (6) AS (z)	89	89	89	— ¾	89¼
3	Federal Wat S (2.40)	26⅞	26½	26⅞	— ⅛	26⅛
6	Federated D St	22	21½	22	+ ¼	20
2	Fid P Fire Ins (2.60) AT	53⅝	53	53⅝	— ¼	52
4	Firestone T & R (1)	16⅜	16⅜	16⅜	+ 1	16¼
6	First Nat St (2½) XD AT	53⅝	52¾	53⅝	+ 2½	53½
5	Fisk Rubber	⅞	¾	⅞	+ ⅛	¾
20	Fisk Rub 1st pf AS (z)	2⅞	2⅞	2⅞	— ⅛	2¾
2	Florsheim Sh A (3)	27½	27½	27½	— ⅛	27¼
84	Foster Wheel (2)	60½	58¾	60½	+ 2¼	60⅝
8	Fourth N Inv	29⅝	28	28⅝	+ ⅝	28⅞
200	Fox Film A (4)	33½	32¼	33	+ ⅝	32⅞
24	Freeport Tex (4)	37⅝	37	37⅝	+ ⅝	37⅝
	G					
1	Gabriel A	5⅛	5⅛	5⅛	+ ⅛	5
50	Gamewell (5) AS (z)	56½	56½	56½	+ 1⅝	56
3	Gardner Mot	1½	1½	1½		1⅛
3	Gen Am Invest	6⅛	6⅛	6⅛		6⅝
18	Gen Am Tank (4)	69⅝	68½	69⅝	+ ⅛	69
2	Gen Asphalt (3)	37	36⅝	37	+ ½	37
1	Gen Bronze	7⅛	7⅛	7⅛		7⅛
1	Gen Cable	10	10	10	+ ⅛	9⅝
10	Gen Cable pf (7) AS (z)	48⅛	48⅛	48⅛	+ ⅛	48
2	Gen Cigar (4)	44½	44¼	44¼	+ 1	44
10	Gen Cigar pf (7) AS (z)	113¾	113¾	113¾	— 2¼	114
203	Gen Elec (1.60)	52¼	50⅞	52⅛	+ 1⅝	52
37	Gen Foods (3)	53¾	53	53½	+ ½	53⅛
45	Gen G & El A (.30k)	8	7⅝	7⅞	+ ⅝	7⅞
4	Gen G & El cv pf (6)	73	72	73	+ 1	73
10	Gen G & E $8 pf A(8)AS(z)	92	92	92		90½
1	Gen Mills (3)	46⅛	46⅛	46⅛	— ¾	46⅛
2	Gen Mills pf (6)	99	99	99	+ ⅝	97⅛
257	Gen Motors (3)	44⅝	43⅞	44¼	+ ⅝	44⅛
4	Gen Motors pf (5)	100⅞	100⅞	100⅞	+ ⅛	100⅞
4	Gen Out Adv A (4)	25	24	24	— 1⅛	23
180	Gen Print Ink (2½) AS (z)	30⅝	29⅛	30⅝	+ 1⅝	29
10	Gen Pub Serv (6%j)	21	20¼	21	+ ⅝	20⅝
3	Gen Rail Signal (5)	78	77	78	+ 1	77
12	Gen Real & Util	8¼	8	8⅛	+ ⅝	8¼
12	Gen Refract (4)	51¼	47⅞	50	+ 1	50¼
30	Gen Thea Equip	12⅝	11⅞	11⅞	— ⅛	11¾
202	Gillette Saf Raz	33⅛	32⅝	33	+ ⅛	32⅝
3	Gillette cv pf (5)	72¼	71⅞	72	+ ⅝	71
3	Gimbel pf (7)	41¾	41	41	+ 1	42
2	Glidden Co	12⅝	12⅝	12⅝	+ ⅛	12⅝
23	Gobel Adolph AT	9	8⅝	8⅝	+ ¼	8⅝

Sales in hundreds.		High	Low	Last	Chg.	Bid
127	Gold Dust (2½)	39⅛	38¼	39⅛	+ ⅝	39⅛
8	Goodrich	19	18¾	18¾	— ¼	18½
14	Goodyear Tire (3)	48	47½	47¾	— ½	47½
8	Graham Paige	4½	4⅜	4⅜	— ⅛	4¼
5	Granby Con M (2)	20¼	20	20	— ⅛	19⅝
9	Grand Sil St (1a)	23⅝	22⅝	23⅝	+ 1⅛	22⅝
1	Grand Union	16¼	16¼	16¼	+ ⅛	16⅛
10	Grant (W T) (1)	34⅝	34⅜	34⅝	+ ⅝	34
12	Gt Nor Ry pf (5)	63¼	61½	62½	+ ⅝	62
2	Gt Nor Ir Ore ctf (2)	21	21	21		21⅛
1	Gt West Sugar	9	9	9	+ ⅛	8¾
52	Grigsby Grunow	6⅛	5⅞	5⅞	+ ⅛	5⅞
	H					
2	Hack Water (1½)	30	29½	30	+ ¾	29½
6	Hahn Dept St	8	7⅞	8	+ ¼	7⅞
2	Hahn Dept St pf (6½)	59	58¾	59	+ 3	57½
220	Hanna pf (7) AS (z)	94	93¾	94		93
4	Hartman B	5⅝	5⅜	5⅜		5⅛
9	Hayes Body	7⅛	6⅝	6⅞	— ⅞	6¾
1	Hercules Mot (1.20)	6	6	6		5½
9	Hershey Choc (5)	97	96¼	96¾	+ ¾	95½
3	Hersh cvt pf (5b)	100	100	100	+ ½	99½
1	Holland F (2½)	33⅝	33⅝	33⅝	— ⅝	33⅛
4	Hollander	14⅞	14¼	14		14⅛
17	Houd-Her B	8⅝	8⅜	8⅝		8⅝
5	Household F pf (4)	64	63¼	63¼	+ ⅛	
33	Houston Oil	55⅝	53¼	55	+ 1½	55
15	Houston Oil, new	12⅛	11⅞	12⅛	+ ⅝	12
6	Howe Sound (4)	26⅝	25⅞	26⅝	+ ⅛	25⅞
4	Hudson & Man (3½)	42½	42	42		
1	Hudson & M pf (5)	77	77	77	+ 1	75½
10	Hudson Mot (1)	22¼	21⅞	22¼	+ ½	22⅛
13	Hupp Motor	11⅛	11⅛	11⅛	— ⅛	11⅞
	I					
8	Illinois Cent (7)	75	74	75		74
4	Ind Motorcy	3⅛	3⅛	3⅛	— ⅛	3⅛
2	Indian Refin	3⅛	3⅛	3⅛		3⅛
26	Indust Ray (4)	80	75	79¼	+ 5¼	79
1	Inger Rand (4)	168½	168½	168½	— ¼	167
1	Inspirat Cop	9⅝	9⅝	9⅝	+ ⅛	9½
1	Insuransh (Del) (.40)	8⅛	8⅛	8⅛	+ ⅛	8⅛
3	Insuransh ct (Md) (.40)	8⅝	8⅝	8⅝	+ ⅛	8¼
11	Interb Rap Tr.	30⅛	29⅛	29⅞	+ 1⅛	29⅝
5	Inter Rap Tr C O D	29⅝	29⅝	29⅝	— 2⅝	29
4	Int Bus Mach (6)	170	168	170	+ 3	170
10	Int Carrier Ltd (½f)	11⅛	11	11⅛		11¼
50	Int Cement (4)	54⅝	52	53⅞	— 1¼	53⅛
98	Int Comb E	3⅝	2⅞	3⅛	+ ¼	3½
9	Int Comb E pf	35	30	34	+ 4	33
16	Int Harvest (2½)	56⅞	56	56⅝	+ ⅝	56½
11	Int Hydro El A (2k)	28⅜	28	28⅜	+ ⅜	28⅛
83	Int Match ptc pf (4)	72⅝	68⅝	72	+ 3	71¾
26	Int Mer M ctfs (1)	16	16	16		15⅝
137	Int Nick Can (.60)	18⅝	18⅛	18½	+ ⅛	18⅜
1	Int Pap & P pf (7)	36	36	36		35
8	Int Salt (3) XD	38⅛	38	38	+ ½	38
692	Int Tel & Tel (2)	37½	35⅝	37⅜	+ 1⅝	37⅜
1	Intertype (2)	17⅛	17⅛	17⅛	+ 1⅛	16
	J					
1	Jewel Tea (4)	52¼	52¼	52¼	— ¼	52½
130	Johns Manville (3)	75	72½	75	+ 2¾	75
10	Jones & L S pf (7) AS(z)	121⅛	121⅛	121⅛	+ 1⅛	121
11	Jordan Motor	1	⅞	⅞	— ⅛	⅞
	K					
44	Kayser (J) (2½)	23⅛	22⅛	23⅛	+ ⅝	23
11	Kelly Spring	2⅝	2¼	2⅝	+ ⅛	2¼
10	Kelly Sp 6% pf AS (z)	39½	39½	39½	+ 1½	35
40	Kelly Sp 8% pf AS (z)	16⅝	16	16⅝	+ ⅛	16
1	Kelsey Hay Wh (2)	26½	26⅛	26⅛	+ ⅛	26
55	Kelvinator	14⅛	13⅞	14	+ ⅛	14¼
63	Kennecott (2)	28⅝	27¾	28⅝	+ ⅝	28⅛
110	Kinney pf (8) AS (z)	52	49⅞	48⅞	— ⅛	48
6	Kolster Rad	1⅝	1½	1½	— ⅛	1½
3	Kresge (S S) (1.60)	27¾	27⅛	27⅛	+ ⅛	27⅝
296	Kreus & Toll (1.60f)	27⅛	26⅝	27¼	+ ⅛	27⅛
123	Kroger Groc (1)	33⅛	32⅝	33⅛	+ 1⅜	33⅝
	L					
40	Lambert (8)	87⅝	86⅝	87¼	+ 1⅛	87⅝
14	Leh Val R R (2½)	53	52⅝	52⅝	— ⅝	53
6	Lehigh Val C	5⅝	5⅝	5⅝		5⅝
2	Lehigh V C pf (3)	18⅛	18⅛	18⅛	— ⅛	18
2	Lehman Corp (3)	66¼	65	66¼	+ ¼	66¼
6	Lehn & Fink (3)	34¼	34	34¼	+ 1½	34
5	Libbey O Ford Gl	14⅛	14⅝	14⅝		14⅝
2	Ligg & Myers (5b)	88⅝	88⅝	88⅝	+ ⅝	88
3	Ligg & Myers-B (5b)	89	88⅝	89	+ ¾	88⅝
3	Lima Loco (2h)	30½	30	30⅝	+ ⅝	30¾
3	Liquid Carb (4)	52⅝	52⅛	52⅝	+ ⅝	51
119	Loew's (3)	58⅝	56⅝	57⅞	+ 1⅝	57⅞
1	Loew's pf (6½)	97⅞	97⅞	97⅞		97
150	Loft	5⅝	4⅝	5⅛	+ ⅝	5⅛
11	Loose Wil Bis (2.70b)	54⅛	53	54⅝	+ 1⅝	53⅝
79	Lorillard (P)	18⅛	18	18⅛	+ ⅛	18⅛
1	Louisv & Nash (7)	102	101	101	+ 1	98
5	Ludlum Steel	17⅛	17⅛	17⅛		17⅛
	M					
6	Mack Trucks (3)	40	39⅛	39⅝	+ ⅝	39⅛
23	Macy (R H) (2a)	100⅛	97⅛	99¼	+ 2	99¼
3	Magma Cop (2)	22⅝	22⅛	22⅝	+ ⅝	22¼
30	Manati Sug AS (z)	3	3	3		2½
2	Manh El mod gtd (5l)	35	35	35	— 1⅝	35
5	Manh Shirt (1)	11⅛	10⅝	10⅞		10⅝
13	Marine Midl (1.20)	22⅝	22⅛	22⅛		22½
17	Marsh Field (2½)	30⅛	29⅝	30⅛	+ ⅝	30⅝
9	Math Alkali (2)	26⅝	26	26⅝	+ ⅝	26
2	May Dept St (2½)	37⅝	37	37	+ 1	36⅝
10	McCrory St (2) (z)	50⅛	50⅛	50⅛	+ ⅝	50¼
70	McCrory St B (2) AS (z)	51	49	51	+ 1½	49
2	McGraw Hill (2)	29	28½	29		28½
5	McIntyre Porc (1)	21	21	21		21
40	McKeesport T (4¼b)	87⅝	85¼	87⅝	+ 2⅛	86⅝
8	McKess & Rob (1)	13⅛	13	13⅛	— ⅛	13⅛
1	McKess & Rob pf (3½)	34½	34½	34½	+ 1	34
11	McLellan St	9	8⅝	9		9
29	Mex Seab Oil	17⅝	17	17½	+ ⅛	17⅛
2	Miami Cop	8⅝	8⅝	8⅝	+ ⅛	8¼
14	Mid-Cont Pet (2)	13⅛	13	13⅛	+ ⅛	13⅛
6	Midland Steel (3)	28	27⅝	28		27½
1	Midl St 1st pf (8)	84⅝	84⅝	84⅝	— ⅛	84
13	Mo Kan T (3f)	20⅛	19⅝	19⅞	— ⅛	19⅝
4	Mo K T pf (7)	78⅛	78	78	— 1	78
1	Mo Pac	34	34	34	+ 1½	33
5	Mo Pac pf (5)	95	95	95	+ ¼	94½
1	Mohawk Cpt	17⅛	17⅛	17⅛	+ ⅛	17
9	Monsanto Ch (1¼)	25½	24½	25⅛	+ 1	25⅝
213	Montgom Ward	26⅝	25⅞	26½	+ ½	26½
1	Mother Lode	⅝	⅝	⅝		
1	Motor Prod (2)	43	43	43	— 3	41
1	Motor Wheel (1½)	18⅛	18⅛	18⅛		17⅝
10	Mullins Mfg	29	28	28¾	+ 3¼	27⅜
50	Mullins pf (7) AS (z)	60	60	60		59
25	Murray Corp	17⅛	17⅛	17⅛	+ ⅝	17⅛
	N					
71	Nash Motors (4)	38	37⅝	37⅞	+ ⅛	37⅝
2	Natl Acme (.80)	9⅝	9⅝	9⅝	+ ⅛	9¼
7	Nat Bell Hess	8⅞	8½	8⅞	+ ⅛	8⅞
30	Nat Biscuit (2.80)	82¼	80⅝	81⅞	+ 1⅝	81¼
39	Nat Cash R A (3)	33½	32½	33⅝	+ ⅝	33⅝
191	Nat Dairy Pr (2.60)	48¼	46⅝	48¼	+ 1⅝	48⅛
21	Nat Distil (2)	35⅛	34	34⅛	+ ⅛	34⅝
60	Nat Lead pf A (7) AS (z)	141	140	141	+ 1	140
154	Nat Pow & Lgt (1)	41⅜	40¼	41¼	+ 1¼	41⅜
2	Nat Radiator	½	½	½		½
4	Nat Steel (2)	50⅛	50⅛	50⅛	+ ⅛	50
3	Nat Surety (5)	63	63	63		62
1	National Tea (1)	21⅛	21⅛	21⅛		21⅛
2	Nelsner Bros	15	15	15	— 1⅛	15
18	Nev Con Cop (1)	13⅛	12⅛	13⅛	+ 1⅛	13⅛
3	Newton Steel	19	18⅝	19		19
23	N Y Central (6)	114½	113	113⅝	— ⅝	113⅞
2	N Y Ch & St L pf (6)	92¼	92¼	92¼	— ⅛	91½
10	N Y & Harlem (5) AS (z)	185	185	185	— 1⅛	182
5	N Y Investors (1.20)	9⅝	9	9		9⅛
15	N Y N H & H (6)	90	89⅛	89½	+ ⅛	89⅛
50	N Y Steam $6pf(6)XDAS(z)	104¼	104¼	104¼	+ ¼	104
3	Norfolk & West (10)	200¼	199	200¼		200
88	North Amer (10%j)	86⅝	83¼	86⅝	+ 2⅝	86¼
64	North Amer Aviat.	9	8⅝	9	+ ⅛	8⅝
13	Northern Pacific (5)	53⅛	53	53	+ 1	53⅛
	O					
17	Ohio Oil (1)	16	15⅝	15⅝	+ ⅛	15⅝
3	Oliver Farm	4⅝	4⅝	4⅝		4⅝
2	Omnibus	4¾	4¾	4¾	— ⅛	4½
20	Orpheum pf (8) AS (z)	75	68¼	75	+ 3	66
5	Otis Elev (2½)	54½	54	54½	+ ½	54
2	Otis Steel	14	14	14		14
20	Otis Steel pr pf (7) AS (z)	63½	63½	63½	— ½	63½
10	Outlet (4) AS (z)	55	55	55	+ 4⅝	52
2	Owens Ill Gl (3)	37	36¾	37	+ ¼	36½
	P					
24	Pacific G & E (2)	53½	52¾	53½	+ ½	53¼
23	Pacific Light (3)	65⅞	64½	65⅞	+ 1⅝	65½
120	Pac Tel & Tel (7) AS (z)	131	130	131	+ 3½	130
202	Packard Motor (.60)	10⅛	9⅞	10⅛	+ ⅛	10
8	Pan-Am Pet B	35⅛	34⅝	35⅛	+ ⅛	32½
1	Panhand P & R	3	3	3		2⅝
77	Param Publix (4)	44⅛	43⅝	43¾		43¾
1	Park Utah	2	2	2		2
2	Parmelee Tr	3⅝	3⅝	3⅝	— ⅝	3⅝
8	Pathe Exchange	2⅛	2	2	— ⅛	2
1	Pathe Exch A	4	4	4		3⅝
1	Patino Min	13⅝	13⅝	13⅝	+ ⅛	13
1	Peerless Motor	3⅛	3⅛	3⅛		3⅛
23	Penick & Ford (1)	44⅛	43	44	+ 1	43⅝
8	Penney (J C) (2.40)	36⅝	36	36⅝	— ¼	36¼
1	Penney pf (6)	98	98	98	+ ⅝	97½
1	Penn Dix Cem	4⅛	4½	4⅛	— ⅝	4⅝
15	Penn R R (4)	59⅝	59¼	59½	— ⅛	59⅛
1	Peoples Drug (1)	31	31	31	+ 1	30⅞
30	Peoples Dr cv pf (6½)AS(z)	101⅛	101⅛	101⅛	+ 1⅛	100¼
17	Petro Corp (1)	8½	8¼	8½		8⅛
18	Phila R C & I	9⅝	9½	9⅝	+ ½	9½
53	Phillips Pet	12¼	11⅞	12¼	+ ⅛	12⅛
2	Pierce Oil	1	⅞	⅞		⅞
36	Phills Flour (2)	35⅛	33⅝	35¼	+ 1⅝	35¼
1	Pirelli (3.14f)	39⅝	39⅝	39⅝		39⅛
3	Pitts T Coal	5	4⅝	5	+ ⅛	4
1	Pitts United	14¼	14¼	14¼	— ¼	14
20	Pitts United pf (7) AS (z)	95⅝	95⅝	95⅝	— 1⅝	95
3	Pitt & W Va (6)	61	61	61	— 5	60
2	Porto R Am T A (3½)	25	25	25		24¼
1	Porto R Am T B	6⅝	6⅝	6⅝		6¾
1	Post T & C 7% pf	31	31	31	+ 1	30
1	Prair Oil & G (2)	15⅛	15⅛	15⅛	+ ¼	15¼
61	Prair Pipe L (3)	22⅛	21⅝	22⅛	+ ½	22⅛
2	Procter & Gam (2.40)	70	70	70	+ ⅛	69¾
10	Procter & Gam pf (5) AS	109½	109½	109½	— 2½	109
321	Pub Serv N J (3.40)	93⅝	90⅛	93⅝	+ 3⅛	
3	Pub Ser N J 6% pf (6)	116⅝	116⅝	116⅝	+ ⅛	116½
6	Pub Ser N J 5% pf (5)	98⅝	98⅝	98⅝	+ ⅛	98⅝
1	Pub Ser El & G pf (5)	110⅝	110⅝	110⅝	— ⅛	110½
19	Pullman (4)	54	53⅝	53⅝	— ⅛	54
3	Punta Al Sug	1⅛	1⅛	1⅛	+ ⅛	1
1	Punta Al Sug ctfs	⅞	⅞	⅞	— ⅛	⅞
19	Pure Oil	9⅝	9	9⅛	+ ⅛	9
65	Purity Bak (4)	54	51	53⅝	+ 2⅝	53¾
	R					
1567	Radio	26⅛	25¼	25⅞		25⅞
17	Radio pf B (5)	55	51⅞	55	+ 3⅛	54½
1	Radio pf (3½)	53⅝	53⅝	53⅝	+ ⅛	53⅛
263	Radio-Keith-O	22⅝	21⅝	22	+ ½	22
10	Railroad Sec (4) AS	55	55	55	+ 3	52
27	Raybestos-Man (2.60)	28⅛	27⅛	28¼	+ 1¼	28
12	Reading Co (4)	80	76⅛	76⅛	— 4	75
2	Reis & Co	1⅛	1⅛	1⅛	+ ⅛	1⅛
13	Remins Rand	15⅛	14⅝	15	+ ⅛	15
2	Rem R 1st pf (7) XD	79⅝	78⅛	79⅝	+ ⅝	78½
20	Rensselaer & Sar (8) AS	148¼	145	145	— 2	142
7	Reo Motor (.40)	8⅛	8	8		7⅝
27	Repub Steel	21⅞	21	21⅝	+ ⅝	21¼
4	Rep St cv pf	44⅛	44	44	— 1⅛	44
20	Rev C & B pf (7) AS (z)	75	75	75		75
38	Reynolds Met (2)	20⅛	19⅝	20¼	+ ¼	20⅛
90	Reynolds Tob (3) AS (z)	70⅝	70⅛	70⅝	— 2⅛	70⅛
190	Rey Tob B (3)	51	49⅝	51	+ 1⅛	50⅞
26	Rich Oil Cal	4⅛	4	4⅛	+ ⅛	4⅛
8	Rio Gran Oil	7⅛	7⅛	7⅛	+ ⅛	7⅛
5	Rossia Ins (2.20) XD	24½	24¼	24½	— ⅛	24⅝
14	Royal Dut sh (1.3404b)	38⅛	37⅝	38	+ ¼	38⅛
	S					
11	Safeway St (5)	58⅛	56½	58⅛	+ 1⅜	58⅛
20	Safe St 7% pf (7) AS (z)	101⅛	101⅛	101⅛	+ ⅛	101⅛
4	St L San Fr	37½	37½	37½	+ ⅛	37⅝
3	St L San F pf (6)	58⅛	58	58⅛	+ ⅛	58⅛
7	St L South pf	40	39	39	— 21	30
2	Savage Arms (2)	18	18	18		18⅛
31	Schulte Ret	7⅛	7	7⅛	+ ⅛	7⅛
10	Schulte Ret pf (8) AS (z)	60	60	60	+ 9	53⅛
2	Seaboard Air	⅞	⅞	⅞	+ ⅛	⅞
3	Seab Air pf	1⅛	1⅛	1⅛		1⅛
3	Seagrave (.60)	7½	6⅞	7		6⅝
109	Sears Roebuck (2½a)	60⅝	58⅝	60	+ 2⅛	60
5	Second Nat Inv	6	5⅝	5⅝	+ ⅝	5⅝
274	Servel Inc	10⅛	9⅝	9⅞	+ ⅛	9⅝
10	Sharp & Dohme	17⅛	17	17⅛	+ ⅛	17
1	Sharp & Doh pf (3½)	50	50	50	+ ⅛	50⅛
19	Shattuck (F G) (1)	28⅛	26⅛	27⅞	+ 1⅛	27⅞
26	Shell Union	8⅛	7⅝	8⅛	+ ⅛	8
1	Shell Un pf (5½)	57⅛	57⅛	57⅛	+ ⅛	56
12	Shubert Thea	8⅛	7	8	+ 1	7⅝
23	Simmons	19⅝	19	19⅝	+ ⅛	19⅛
24	Sinclair Con (1)	13⅛	13⅛	13⅛	+ ⅛	13⅛
3	Skelly Oil	9¼	9	9¼	+ ⅛	9
1	Skelly Oil pf ww (6)	46⅛	46⅛	46⅛	— ⅛	46½
10	Snider Pack	3	3	3		3
3	Snid Pack pf	10⅛	10	10⅛	+ 2	10
3	Solv A In pf ww (5½)	92	91	92	+ 1	92

Sales in hundreds		High	Low	Last	Chg.	Bid
12	South Cal Ed (2)	52⅝	52	52⅝	+ ⅝	52⅝
18	Sou Cal Ed rts	2⅝	2⅝	2⅝		2⅝
5	Southern Pac (6)	100½	99⅝	99⅞	— ⅛	99⅝
3	So P R Sug	11¼	11⅛	11⅛	— ⅛	11⅛
30	So P R S pf (8) AS (z)	102	102	102	+ 2⅛	100¾
6	Southern Rail (8)	53⅛	52	52⅝	+ ⅛	52
90	Sparks With (1)	13⅝	13⅛	13⅝	+ ⅛	13⅛
1	Spencer Kell (.80)	12½	12½	12½	+ 1⅛	12
2	Spicer Mfg	15	15	15		14⅝
1	Spiegel May Stern	10	10	10	+ ⅝	10
54	Standard Brands (1.20)	19⅝	19¼	19⅝	+ ⅛	19½
1	Standard Com Tob	3⅛	3⅛	3⅛	— ⅛	3⅛
106	Standard Gas & El (3½)	86⅝	84⅝	86⅝	+ 3¼	86⅝
1	Standard Gas & El pf (4)	63¾	63⅝	63¾	+ ⅝	63¼
1	Standard G & E 7% pf (7)	108	108	108		107¾
3	Standard Invest	4	3⅞	4	+ ⅛	3⅞
14	Standard Oil Cal (2½)	46½	46⅛	46½	+ ⅛	46⅛
2	Standard Oil Kansas (1)	16	15⅝	16⅛	— ⅛	15⅝
119	Standard Oil N J (2b)	46⅝	46¼	46½	+ ⅛	46½
48	Standard Oil N Y (1.60)	23⅛	22⅝	23⅛	+ ⅛	22⅝
3	Starrett (L S) (2)	31	30⅝	31	+ ⅝	30⅝
5	Sterling Sec A	4⅞	4⅞	4⅞	+ ⅛	4⅝
1	Sterling Sec cv pf (3)	37⅝	37⅝	37⅝	— ⅛	37½
10	Stewart Warner	20⅝	20	20⅝	+ ¼	20⅝
37	Stone & Webster (3)	48⅝	47⅛	48⅛	+ 1	48
19	Studebaker (1.20)	23⅞	23⅛	23⅞	+ ⅛	23¾
50	Sun Oil pf (6) AS (z)	103⅛	103	103	— 1	102⅝
2	Superheater (2½)	35	34¼	34¼	+ ¼	33
1	Superior Oil	1⅛	1⅛	1⅛		1⅛
1	Superior Steel	15	15	15	+ 1	15
5	Symington A	5⅝	5⅛	5⅝	+ ¼	5¼
	T					
71	Texas Corp (3)	30⅝	30⅝	30⅛	— ⅝	30½
22	Texas Gulf Sulphur (4)	53	52	53	+ ⅞	52⅝
2	Texas Pac C & O	5	4⅞	5		4⅞
16	Texas Pac Land Trust	14⅞	14¼	14¾	— ⅛	14⅝
2	Thatcher (1.60)	20	20	20	— ⅛	19½
19	Thermoid	7⅝	7	7⅝		7¼
2	Third Ave	8	8	8	— ⅛	8
6	Thompson (J R) (3)	32½	32	32½	+ 1½	31⅝
1	Thompson Star	7⅛	7⅛	7⅛	+ ⅛	7
24	Tide Water As (.80)	7⅛	7	7⅛	— ⅛	7
5	Tide Water As pf (6)	63	63	63		63
1	Tide Water Oil (.80)	13	13	13	+ 1	13¼
2	Tide Water Oil pf (5)	80	78	78	— 2	78
1	Timken Detroit Axle (.80)	10½	10½	10½	+ ⅜	10⅝
2	Timken Roller Bearing (3)	55	55	55	— 1⅝	55¼
7	Tobacco Products	2⅞	2¾	2⅞		2⅝
2	Tob Prod A (.95b)	12	12	12		11⅝
38	Transamerica (1)	15⅛	14⅝	15⅛	— ⅛	15
21	Tri Cont Corp	10½	10⅛	10⅛	— ⅛	10¼
1	Tri Cont pf (6) XD	92¼	92¼	92¼	+ ⅛	92¼
4	Trico Prod (2½)	41½	41	41½	+ ½	41⅛
4	Truscon St (1.20a)	22¼	22¼	22¼	— ½	22
	U					
7	Underwood Ell (5)	68¼	67½	68¼	+ 1½	68
50	Union Carbide (2.60)	67	65½	67	+ 1⅝	66¾
23	Union Oil Cal (2)	23	22	22¾	+ ¾	22¼
7	Union Pac (10)	191	190	190¾	— ½	189
1	Un Tank Car (1.60)	22½	22½	22½	— ½	22½
306	Unit Aircraft	35⅞	34½	35⅝	+ 1⅝	35⅛
1	Unit Aircr pf (3)	55⅝	55⅝	55⅝		55
2	Unit Bisc (2)	38	38	38	+ ½	38
15	Unit Cigar	5⅝	5⅝	5⅝	+ ¼	5⅝
1699	Unit Corp (¾)	30⅝	29⅝	30⅝	+ ⅝	30½
7	Unit Corp pf (3)	51¾	51⅛	51¾	+ ½	51½

Sales in hundreds.		High	Low	Last	Chg.	Bid
11	Un Elec Coal	9½	9	9½	+ ⅛	9
8	Unit Fruit (4)	65⅝	64	65⅝	+ 1¼	65½
1044	Unit Gas Im (1.20)	37½	35⅝	37	+ 1⅛	36⅝
4	Un G Im pr pf (5)	102¾	101⅞	102¼	+ ⅝	102
21	Un Piece Dye (2)	30⅛	29⅝	30⅛	+ ⅛	30⅛
13	U S & For Sec	11⅝	10¼	11⅝	+ 1⅛	11
9	U S & For S pf (6)	89⅝	89	89⅝	+ ⅝	89½
7	U S Freight	23⅝	23	23	+ 1½	22⅝
4	U S Gypsum (1.60)	44	44	44		43⅝
13	U S Ind Al (6)	71⅛	69⅝	71⅝	+ 3⅝	
9	U S Leather	10¼	9½	10¼	+ 1	10⅛
4	U S Leath A	12¼	12	12¼	+ ⅝	12⅛
43	U S Pipe (2)	34⅛	33¼	34	+ ⅝	33⅝
2	U S Pipe 1 pf (1.20)	19⅝	19⅝	19⅝	+ ¼	19½
22	U S Real & Im (3)	33	32	33		33
41	U S Rubber	18⅛	18¼	18¼		18¼
3	U S Rub 1st pf	33¾	32⅝	32½	— ½	32½
13	U S Smelt & R (1)	25	24¼	25	— ⅛	25
251	U S Steel (7)	146¼	144¼	146¼	+ 1⅝	146¼
5	U S Steel pf (7)	147⅝	147⅛	147½	— ⅛	147½
8	United St A	6⅞	6½	6⅝	— ⅛	6⅝
1	United St pf (4)	45	45	45	+ ⅝	44
4	Univ Leaf Tob (3)	35	34½	34½	+ ⅞	34¼
30	Univ Pict 1st pf (8) AS (z)	35	32	35	+ 5	32
5	Univ Pipe & R	3	3	3		3
10	Univ P & R pf (7) AS (z)	53½	53½	53½	— ½	50
30	Util P & Lt A (2k)	29⅛	28⅝	29⅛	+ ⅝	29⅛
	V					
162	Vanadium (3)	69½	68¼	69½	+ 1⅛	69½
1	Virg Car Ch	2⅝	2⅝	2⅝		2⅝
	W					
3	Wabash Ry	17¼	17¼	17¼	+ 1	16⅝
8	Waldorf Sys (1½)	24⅛	24	24		24
4	Walworth (1)	11⅛	11⅛	11⅛	+ ⅛	11⅛
1	Ward Bak B	6	6	6		6
1	Ward Bak pf (7)	54	54	54	— 1	52
345	Warner Pict	14⅛	13½	13⅝	— ⅛	13¾
3	Warner Quin	5	4½	5		5
2	Warren Bros (3)	40½	39⅝	40	— ¼	40
60	Warren Br cv pf (3) AS (z)	47⅛	46⅛	46⅝	— ⅛	46
1	Warren Fd & P (2)	30⅞	30⅞	30⅞	+ ⅝	30¼
60	W Penn El A (7) AS (z)	103	103	103		102¼
110	W Penn El 7% pf (7)AS(z)	106	105⅛	106	+ ¼	105⅛
60	W Penn P 7% pf (7) AS (z)	119⅞	118	119⅞	+ 2¼	119⅞
6	West Dairy B	10⅝	10¼	10⅝	+ ⅛	10⅛
2	Western Mary	16	16	16	+ ⅝	16
2	West Un Tel (8)	136	136	136	+ ⅛	135
3	Westingh Air (2)	34⅞	34⅞	34⅞	+ ⅛	34⅝
219	West El & Mfg (5)	91⅝	89⅛	91⅛	+ 1⅛	91
10	West E & M 1 pf (5) AS (z)	110⅛	110⅛	110⅛	+ ⅛	108¼
6	Weston El Ins (1)	24⅛	23⅝	24⅛		24⅛
74	Westvaco Chl (2)	40	38⅛	39	+ ½	38⅝
22	Wextark Radio	1⅝	1⅝	1½	— ⅛	1½
1	White Rk M Sp (4⅛b)	46	46	46		45½
4	Wilcox O & G	7⅛	7⅛	7⅛		6⅛
31	Willys Over	6⅝	6⅛	6⅝	+ ⅛	6⅝
2	Willys Over pf (7)	53⅛	53⅛	53⅛	+ 2⅛	50⅛
1	Wilson & Co	3⅛	3⅛	3⅛	+ ⅛	2⅝
3	Wilson pf	45	45	45		45
154	Woolworth (2.40)	65	63⅛	64¾	+ 2	64⅛
210	Worth P & M	92	85⅝	91½	+ 6⅛	91⅛
17	Wrigley Jr (4)	79½	79	79¼	+ ⅛	79¼
	Y					
4	Yale & Towne (2)	26⅛	26⅛	26⅛	— ⅛	26
33	Yell Tr & C	13⅝	13⅛	13⅝	+ ¼	13⅝
2	Young S & W (3) XD	26	25⅝	25⅝	+ ⅛	25⅛

Total sales, 2,100,000; previous day, 1,005,410; week ago, 2,850,705; year ago, 3,639,640; two years ago, 5,014,800; January 1 to date, 140,383,063; year ago, 176,353,140; two years ago, 247,898,100.

XD—Ex dividend. XR—Ex rights. AS—Actual sales. (a) plus extras. (b) Including extras. (d) Partly stock. (e) Paid in scrip. (f) Paid last year. (h) Paid so far this year. (j) Payable in stock. (k) Cash or stock. (l) Payable when earned. (z) Unit of trading, 10 shares.

NEW YORK PRODUCE.

New York, March 16 (A.P.).—BUTTER—4,672; unsettled. Creamery, higher than extra, 30¼@30¾; extra (92 score), 29¾; first (88x91 score), 27½@29½; packing stock, current make, No. 1, 20@20½; No. 2, 19.

CHEESE—320,552; steady. State, whole milk, flats, fresh, fancy to fancy special, 16@17; do. held, 21@22½.

DRESSED POULTRY—Steady. Chickens, frozen, 25@38; fowls, fresh or frozen, 20@26; old roosters, fresh, 14@20; turkeys, fresh, 31@36; frozen, 33@43.

LIVE POULTRY—Firm. Chickens, by freight, 19@21; by express, 21@30; broilers, by freight, 32; express not quoted; fowls, freight, 22@25; express, 22@27; roosters, freight, 14; express, 15@16; turkeys, freight, 28; express, 30@42; ducks, freight, 21@23; express, not quoted.

EGGS—20,575; easier. Mixed colors, regular packed, closely selected heavy, 24½@25; extra, 23½@24; extra first, 22½@23; first, 21½@22; seconds, 20½@21; medium firsts, 20½; storage packed, closely selected heavy, 24½@25; extra first, 23½@24; first, 22½@23; nearby hennery brown, extra, 24@24½; extra first, 23@23½; nearby and nearby Western hennery white, closely selected extra, 26½@28; average extra, 24½@25; nearby white, mediums, 23@23½; Pacific Coast white, extra, 27½@29; extra first, 26@27½.

SUGAR—Raw spots, duty paid, 3.20; refined, 4.40 for fine granulated.

COFFEE—Spots, Rio 7s, 5⅝@5¾; Santos 4s, 8.50@9.00.

THE METAL MARKETS.

New York, March 16 (A.P.).—COPPER—Quiet; electrolytic, spot and future, 10@10¼.

IRON—Quiet; No. 2, f. o. b. eastern Pennsylvania, 16.50@17.00; Buffalo, 15.50@16.00; Alabama, 10.50@13.00.

TIN—Steady; spot and nearby, 27.15; future, 27.35.

LEAD—Steady; spot, New York, 4.50; East St. Louis, 4.25.

ZINC—Steady; East St. Louis, spot and future, 4.00@4.05.

ANTIMONY—7.25.

QUICKSILVER—100.00.

London, March 16 (A.P.).—Standard copper, spot, £44 17s 6d; future, £45 5s; electrolytic, spot, £47 10s; future, £48 15s. Tin, spot, £122 5s; future, £123 15s. Lead, spot, £13 2s 6d; future, £13 7s 6d. Zinc, spot, £12 2s 6d; future, £12.

The COMMERCIAL National Bank
14th and G Streets
Banking in All of Its Phases

Real Estate Loans
(D. C. Property Only)
6%
No Commission Charged
You can take twelve years to pay off your loan without the expense of renewal. $1,000 for $10 per month, including interest and principal. Large or small loans at proportionate rates.
PERPETUAL BUILDING ASSOCIATION
Established 1881
LARGEST IN WASHINGTON
Assets Over $24,000,000
Cor. 11th and E N.W.
JAMES BERRY, President.
EDWARD C. BALTZ, Secretary.

WE PAY 5% INTEREST
Advantageous Terms On D. C. Property Loans
Loans of $2,000 are returnable at the rate of $20 per month ... $3,000 at $30 per month ... and so on in proportionate amounts. No commissions charged—no renewals ever necessary. Permit us to explain the many other advantages of our Loan Plan to you in detail.
Open Daily 9 to 5
Saturdays Until Noon
National 1381
NATIONAL PERMANENT BUILDING ASSOCIATION
949 NINTH ST. N.W.
UNDER SUPERVISION OF U.S. TREASURY

Liberal Income from These Well Protected Bonds

Among several outstanding values presented under the exceptional conditions now prevailing in the bond market, we recommend for investment the Bonds of Central Public Service Corporation and its principal subsidiaries.

In our judgment the prices quoted in the current market for these securities, affording yields in many instances of over 7%, are abnormally low in relation to the factors of safety underlying these well protected bonds.

The Central Public Service Corporation, organized in 1923, has grown rapidly and now occupies a position among the leading public utility systems of the country. A number of the properties of its subsidiaries have been in operation for over seventy years.

The policy of the Corporation has been to develop a utility system composed of closely integrated operating groups sufficiently separated to minimize the effects of sectional fluctuations in business without sacrifice of the major advantages of group management.

Believing in the continuance of the large increase in demand for gas service during recent years, and in the further growth and development in the uses of gas, the Corporation has laid emphasis in its expansion program on the addition of a number of important gas distributing systems to its strong nucleus of electric properties.

The consolidated net earnings of the Corporation and subsidiaries, irrespective of dates of acquisition, for the twelve months ended November 30, 1930, before provision for replacements, were $18,472,815, as compared with $12,613,423 combined annual interest and dividend requirements on subsidiary companies' Bonds, purchase money obligation, and preferred stocks and on the entire funded and unfunded debt of the Corporation. Due to the particularly rapid growth of the system over the past two years, important economies incident to consolidation and merging of properties are not fully reflected in either the above or current earnings.

With our direct information regarding the business of the Central Public Service System and careful study of its present progress, we particularly recommend for investment the Bonds of Central Public Service Corporation and its principal subsidiaries, including Pacific Northwest Public Service Company, Central Gas and Electric Company and Southern Cities Public Service Co. At current market prices, the Bonds of these Companies afford an unusually liberal return on well protected investment.

We shall be pleased to furnish, on request, further information regarding the Bonds of Central Public Service Corporation and its subsidiaries, together with our booklet listing Recommendations for Timely Investment.

Harris, Forbes & Company
Pine Street, corner William, New York
Ground Floor, Woodward Bldg., Washington, D. C.
Harris, Forbes & Company Incorporated Boston | Harris, Forbes & Company Limited Montreal | Harris, Forbes & Company Limited London | Harris, Forbes & Cie Paris
Harris Trust and Savings Bank
Bond Department
Chicago

BONDS RISE IN QUIET SESSION ON MARKET

Prices Move Ahead Widely as Foreigns Maintain Advance Leads.

New York, March 16 (A.P.).—Led by foreign issues the bond market moved ahead today although trading was quiet. Sales totaled $8,300,000.

Much of the strength was ascribed to buying by investment trusts. As these organizations are not restricted by law as to the character of their investments, a buying movement by them might have a more general effect than large purchases by savings banks whose investments are regulated strictly. Of course a fundamental bullish influence of the bond market had existed for some months in easy money rates, but advancing tendencies since the crash of 1929 have been interrupted by various unfavorable factors.

Net fractional gains among foreign obligations were common and a few members of this group rose as much as 2 points. Both issues of Brazil 8s, both issues of Australian 8s, Argentine series B 6s, Province of Buenos Aires 6s, and Colombia 6s, of January and of October 1961, on an active demand.

The rise in domestic issues was less apparent than among foreign obligations. International Match 5s closed at a new 1931 high at 98 after heavy trading. The rise in these bonds followed strength in the company's stock. Alleghany 5s, Loews 6s and General Theaters 6s, were other convertible bonds to appreciate.

Railroad obligations reversed their trend of last week. St. Louis, San Francisco 4½s, one of the most vulnerable bonds a few days ago, reflected steady buying. Erie & Jersey 6s, Denver & Rio Grande Consolidated 4s, Chicago, Burlington & Quincy 5s, of 1971, and Chicago & Northwestern series A 4½s, made good gains.

New issues appearing tomorrow include an $8,000,000 flock of Alabama Power Company First Mortgage 4½s, due December 1, 1967, at 98½.

LOCAL STOCK EXCHANGE

Sales—Regular call, 11:15 a. m.
Capital Traction 5s, $1,000 at 81¼, $1,000 at 81, $1,000 at 81.
Wash. Ry. & Elec. com., 4 at 425.
After call—
Wash. Ry. & Elec. 4s, $1,000 at 86½.
Wash. Gas 5s, '33, Ser. A, $1,000 at 101¾, $1,000 at 101¾.
Capital Traction 4½s, $2,000 at 81, $2,000 at 81, $1,000 at 81, $1,000 at 81¼.
Washington Gas 5s, $500 at 104.

UNLISTED DEPARTMENT.

These securities not listed under exchange rules:

Natl. Press Bldg. 1st 8½s, $1,000 at 60.

BONDS. PUBLIC UTILITIES.	Bid.	Ask.
Amn. T. & Tel. Conv. 4½s, '33	101	.....
Amn. T. & Tel. Conv. 4½s, '39	131	.....
Amn. T. & Tel. Coll. tr. 5s	106	.....
Ana. & Pot. River R. R. 1st 5s	82	85
Ana. & Pot. River, Quar. 5s	94	97
C. & P. Telephone of Va. 5s	103	.....
Capital Traction 5s, '47	80¾	81
City & Suburban Ry. 1st 5s	80	82
Georgetown Gas Lt. 1st 5s	103½	106
Pot. Elec. Power Cons. 5s	103	.....
Pot. Elec. Power, 1st and ref. 5s	106½	.....
Wash., Alex. & Mt. Vernon ctf.	2	.....
Wash. Balti. & Annap. 1st 5s	18	22
Wash. Gas Lt. Gold Notes 4½s	99½	100½
Wash. Gas Light Gen. 4s	103¾	104½
Wash. Gas Lt. Co., Ser. A 6s	101¾	102
Wash. Gas Lt. Co., Ser. B 6s	104¾	105½
Wash. Ry. & Elec. Cons 4s	86½	86
MISCELLANEOUS.		
Barber & Ross, Inc., 6½s	82	.....
Chevy Chase Club 1st 5½s	100	.....
Col. Country Club 1st 6s	100	16¼
Disk of Col. Paper Mfg. 1st 6s	50	70
Wash. Consolidation Title 6s	.....	100
Wash. Market Cold Storage	94	100
STOCKS.		
*Amn. Tel. & Tel	193¼	.....
*Capital Traction	35	39½
Washington Gas	121	130
Nor. & Wash. Steamboat	190	230
Potomac Elec. Power pfd. 6s	111½	113
Potomac Elec. Power pfd. 5½s	109½	110
Wash. Ry. & Elec. com.	83	84
Wash. Ry. & Elec. Co. pfd.	96¼	96½
NATIONAL BANKS.		
Capital	224	250
Columbia	350	.....
Commercial (stamped)	218	230
District	307	315
Fed.-Amer. Natl. Bank & Tr.	50	53
Liberty	190	200
Lincoln	400	440
Metropolitan	410	440
Riggs	426	440
Second	171	210
Washington	220	245
TRUST COMPANIES.		
Amer. Security & Trust	339	353
Continental Trust	118	130
National Savings & Trust	119	127
Prince Georges Bk. & Tr.	28	30
Union Trust	205	220
Wash. Loan & Trust	433	450
SAVINGS BANK.		
Bank of Bethesda	59	65
Commerce & Savings	320	.....
East Washington	32	36
Potomac Savings (new)	65	75
Sec. Sav. & Commercial	451	500
Seventh Street	250	.....
United States	630	670
Washington Mechanics	50	60
FIRE INSURANCE.		
American	280	.....
Corcoran	180	.....
Firemen's	30	36
National Union	30	36
TITLE INSURANCE.		
Columbia	9¼	.....
Real Estate	148	178
Title & Inv. Co. of Md. com.	20	30
MISCELLANEOUS.		
Barber & Ross, Inc., com.	11	13
Col. Sand & Gravel Co. pfd.	95	98½
Col. Medical Bldg. Corp.	85	.....
District Natl. Securities pfd.	88	92
Emerson's Bromo-Seltzer (a)	29¼	31½
Federal Storage Co. pfd.	110	130
Federal-American Co. com.	23	25
Federal-American Co. pfd.	110	120
Lanston Monotype	104	106
Merch. Tr. & Storage com.	95	100
Merch. Tr. & Storage pfd.	97	99
Mergenthaler Linotype	2	3
Natl. Mtge. & Inv. Co. pfd.	4½	5
Peoples Drug Stores pfd.	100¼	101½
Real Est. Mtge. & Guar. pfd.	4½	.....
Security Storage	104	113
Term. Ice & Wh'g Corp.	21½	24
The Carpel Corporation	21½	24
Wash. Mech. Mtge. Co. com.	8½	.....
Wash. Medical Bldg. Corp.	85	.....
Woodward & Lothrop com.	107	112
Woodward & Lothrop pfd.	107	112

*Ex dividend.

NEW YORK BANK STOCKS.

(Furnished by W. B. Hibbs & Co.)

	Bid.	Asked.
Bank of America	11½	.....
Bankers Trust	114¾	116½
Bank of Manhattan	89¾	90¾
Central Hanover	267	271
Chase National	161	162
Chatham Phenix	83	84
Chemical Bank	48¾	49¾
Commercial National	310	325
Corn Exchange	57	58
Empire Trust	35½	37½
Fifth Avenue Bank	2350	2550
First National Bank	4000	4100
Guaranty Trust	840	845
Irving Trust	37¼	38
Lawyers Title	245	250
Manufacturers Trust	49½	50½
National City	99¾	100¾
New York Trust	181	184
Public National	61½	62½
Title Guaranty	139	143

INVESTMENT TRUSTS.

(Quotations furnished by Knapp & Co.)

	Bid.	Asked.
Corporate Trust Shares	6	6½
Cumulative Trust Shares	7¾	8¼
Low-Priced Shares	6½	7
Nation-wide Securities "S"	6¾	7¼
New York Bank Shares	8½	9
North American Trust Shares	4	4½
Super Corp. of America "C"	11¼	12
Super Corp. of America "D"	11	11¾
U. S. Elec. Light & Pow. "S"	8½	9

RICHMOND LIVE STOCK.

Richmond, March 16 (A.P.).—HOGS—Fair; top higher than last week; today's market, $9.50 for choice.
CATTLE—Fair, steady; bulk of the best veal selling at 8.00; cows, $4.50@5.25; steers, common and medium, $5.00@6.00; heifers, $5.00@7.50.
SHEEP—Receipts light; lambs quotable $9.00@9.50; ewes, $2.00@4.00.

NEW YORK MONEY MARKET.

New York, March 16 (A.P.).—Call money steady; 1½ per cent all day. Time loans steady; 60 days, 1½@2%; three to four months, 2@2½; five to six months, 2½ per cent. Prime commercial paper, 2½@3½. Bankers' acceptances unchanged; 30 days, 1¾@1½; 60 to 90 days, 1½@1¾; 4 months, 1¾@1¾; 5 to 6 months, 1¾@1¾.
Bar silver, 31¾.

STOCK MOVEMENTS.

New York, March 16 (A.P.).—What the stock market did:

	Mon.	Tue.
Number of advances	769	756
Number of declines	197	166
Stocks unchanged	133	100
Total issues traded	849	843

BOND SALES ON NEW YORK EXCHANGE

(Reported from New York Stock Exchange by J. & W. Seligman & Co.)

UNITED STATES GOVERNMENT WAR LOANS.
(Quotations in dollars and 32ds of a dollar.)

Sale	Issue.	Open	High	Low	Last
40	Liberty 3½s	101.23	101.23	101.23	101.23
27	Liberty 1st 4¼s	102.28	102.28	102.23	102.23
43	Liberty 4th 4¼s	103.27	103.28	103.26	103.28
5	U S O 4¼s	112.06	112.06	112.06	112.06
58	U S O 3¾s	105.31	105.31	105.31	105.31
32	U S O 3¾s, 1943, March	101.16	101.16	101.16	101.16
11	U S O 3¾s, 1943, June	101.18	101.18	101.18	101.18
27	U S O 3¾s, 1947	101.29	101.30	101.27	101.30

FOREIGN GOVERNMENT BONDS.

Sale	Issue.	Open	High	Low	Last
	A				
15	Akershus, Dept. of, 5s, 1963	97	97	96⅝	96⅝
2	Antioquia, Dept. of, S-f-8s, 1945	65½	66⅜	65½	66⅜
1	Antioquia, Dept. of, D-7s, 1945	65¾	65¾	65¾	65¾
2	Antioquia, Dept. of, 2nd 7s, 1957	63	63	63	63
3	Antwerp, City of, 5s, 1958	100⅜	100⅜	100⅛	100⅛
31	Argentine Govt 6s, ser A, 1957	96½	97	96¼	97
23	Argentine Govt 6s, ser B, 1958	96¾	97	96¼	97
14	Argentine Govt 6s, June, 1959	96¾	97	96¼	97
15	Argentine Govt 6s, Oct, 1959	96½	97	96½	97
9	Argentine Govt, 6s, Oct, 1960	96¼	96¾	96¼	96¾
14	Argentine Govt 6s, Sept, 1960	96½	97	96½	97
12	Argentine Govt, 6s, Feb, 1961	96½	96½	96½	96½
1	Argentine Govt, 6s, May, 1961	96½	96½	96½	96½
17	Australia 5s, 1955	72¼	72¾	71¾	73
53	Australia 5s, 1957	71¾	73	71¾	73
11	Australia 4½s, 1956	64½	64½	64	64½
7	Australia Govt 7s, 1943	106⅝	106⅝	106⅛	106⅛
14	Australia Govt, 7s, 1957	97	97	97	97
	B				
3	Belgium, King of, 6s, 1955	104	104	104	104
5	Belgium, King of, 7s, 1955	114⅜	114½	114⅛	114⅜
14	Belgium, King of, 8½s, 1949	110	110⅛	110	110⅛
1	Berlin 6s, 1958	81	81	81	81
10	Bolivia 8s, 1947	41	41	41	41
1	Bolivia 7s, 1958	35⅛	35⅛	35⅛	35⅛
3	Bolivia 7s, 1969	33	33½	33	33½
1	Bordeaux, City of, 6s, 1934	104½	104½	104½	104½
21	Brazil, U S of, 6½s, 1926-57	67¾	68¼	67½	68¼
41	Brazil, U S of, 6½s, 1927-57	67½	68¼	67½	68¼
2	Brazil, U S of, 8s, 1941	88	88	88	88
4	Bremen, State of, 7s, 1935	98½	98⅝	98½	98⅝
1	Brisbane, City of, 5s, 1958	66	66	66	66
25	Budapest, City of, 6s, 1962	76	76¾	75	75¾
90	Buenos Aires, Prov of, 6s, 1961	81	83¼	81	83¼
4	Buenos, Prov of, 6½s, 1961	83¾	83¾	83¾	83¾
	C				
2	Caldas, Dept of, 7½s, 1946	75	75	75	75
4	Canada, Dom of, 5s, 1952	106½	106½	106½	106½
4	Canada, Dom of, 4½s, 1936	102⅛	102⅛	102⅛	102⅛
3	Cauca Valley, Rep of, 7½s, 1946	77½	78	76	78
21	Chile, Rep of, 6s, 1960	84¾	84¾	84	84
18	Chile, Rep of, 6s, 1961	84	85½	84	84½
1	Chile, Rep of, 6s, 1961, Jan	84¾	84¾	84¾	84¾
2	Chile, Rep of, 6s, 1961, Sept	85	85	85	85
1	Chile, Rep of, 6s, 1963	84	84	84	84
3	Christiana, City of, 6s, 1954	101¼	101¼	101¼	101¼
4	Cologne, City of, 6½s, 1950	88½	88½	88	88
4	Colombia, Rep of, 6s, 1961, Jan	74	76	74	76
17	Columbia, Rep of, 6s, 1961, Oct	74	76	73⅜	76
7	Copen, City of, 5s, 1952	100⅜	100⅜	100⅜	100⅜
1	Copen, City of, 4½s, 1953	96½	96½	96½	96½
1	Cordoba, City of, 7s, 1937	86	86	86	86
5	Cuba, Rep of, 4½s, 1949	96	96	95⅝	95⅝
18	Cuba, Rep of, 5½s, 1945	74¾	74¾	74	74½
7	Cuba, Rep of, 5½s, 1953	74½	74½	74½	74½
11	Cundinamarca, Dept of, 6½s, 1959	66	66⅛	66	66
1	Czechoslovakia, Rep of, 8s, 1951	110⅝	110⅝	110⅜	110⅝
1	Czechoslovakia, Rep of, 8s, 1952	110	110	110	110
	D				
2	Denmark, King of, 6s, 1942	105¼	105¼	105¼	105¼
4	Denmark, King of, 5½s, 1955	100⅜	100⅜	100⅜	100⅜
14	Denmark, King of, 4½s, 1962	86	86	85½	86
1	Dutch E India 6s, 1947	101⅛	101⅛	101⅛	101⅛
4	Dutch E India 6s, 1962	101⅛	101⅛	101⅛	103⅛
2	Dutch E India 5½s, 1953, Mar	101¾	102	101¾	102
3	Dutch E Indies 5½s, 1953, Nov	102	102	102	102
	F				
8	Finland, Rep of, 5½s, 1958	84	84⅛	84	84⅛
1	Finland, Rep of, 6s, 1945	95	95	95	95
1	Finland, Rep of, 6½s, 1950	92¾	92¾	92½	93¾
1	Finland, Rep of, 7s, 1950	97	97	97	97
5	Finnish Mun 6½s, 1954, A	92½	92½	92½	92½
1	Frankfort, City of, 6½s, 1953	85	85	85	85
7	French Govt 7½s, 1941	124⅝	125⅛	124⅝	125⅛
10	French Govt 7½s, 1941	118	118	118	118
	G				
13	German Govt 7s, 1949	105	105	105	105
130	German Govt 5½s, 1965	82¾	83⅛	82¾	83⅛
13	Greek Govt 6s, 1968	88⅝	88⅝	88⅛	88⅛
	H				
5	Hamburg, State of, 6s, 1946	90¼	90¾	90¼	90¼
1	Hungarian Con Mun 7s, 1946	87	87	87	87
8	Hungarian Land Mtge 7½s, 1961, A	93½	93½	93½	93½
4	Hungarian Ld Mtge 7½s, 1961, B	93½	93½	93½	93½
	I				
2	Irish Free State 5s, 1960	103¼	103¼	103¼	103¼
35	Italy, King of, 7s, 1951	99½	99⅝	99½	99⅝
	J				
10	Japanese 6½s, 1954	106	106	106⅝	106
9	Japanese 5½s, 1965	96	96½	96	96½
	L				
2	Lyons, City of, 6s, 1934	104½	104½	104½	104½
	M				
4	Marseilles, City of, 6s, 1934	104½	104½	104½	104½
42	Milan, City of, 6½s, 1952	89¼	90¾	89½	90¼
1	Minas Gereas 6½s, 1958	61	61	61	61
2	Montevideo, City of, 7s, 1952	85½	85½	85½	85½
1	Montevideo, City of, 8s, 1952	79	79	79	79
	N				
7	New South Wales 5s, 1957	82	83	82	83
1	New South Wales 5s, 1958	82	82¼	82	82¼
4	Norway, King of, 5s, 1963	101	101	100½	100½
8	Norway, King of, 6s, 1943	101½	101¾	101½	101¾
21	Norway, King of, 6s, 1944	105¾	106	105¾	106
3	Norway, King of, 6s, 1952	102	102	102	102
1	Nuremburg, City of, 6s, 1952	81	81	81	81
	P				
48	Peru 6s, 1960	35¼	36	34¼	35½
37	Peru 6s, 1961	34¾	35½	34	36
11	Peru 7s, 1959	57	57	52	52
8	Poland 8s, 1950	88½	89¼	88½	89
2	Porto Allegre, City of, 8s, 1961	78	80	78	80
2	Prague, City of, 7½s, 1952	105	105	105	105
	R				
3	Rio de J, City of, 8s, 1946	85	86	85	86
18	Rio de J, City of, 6½s, 1953	64½	65	64	65
2	Rio Gr do Sul, St of, 8s, 1968	52	52	52	52
40	Rome, City of, 6½s, 1952	90¼	90¾	90¼	90½
	S				
3	Santa Fe, Prov of, 7s, 1942	87	87	86½	87
1	Sao Paulo, City of, 8s, 1952	91	91	91	91
1	Sao Paulo, State of, 7s, 1956	67¾	67¾	67¾	67¾
8	Sao Paulo, State of, 7s, 1942	84½	85½	84½	84½
1	Sao Paulo, State of, 8s, 1950	79¾	79¾	79¾	79¾
6	Serbs, C & S, King of, 7s, 1962	83	83	82	82
15	Saissons, City of, 6s, 1936	108	108	104½	105
1	Switzerland, Govt of, 5½s, 1946	105½	105½	105½	105½
	U				
14	U K Gt B & I 5½s, 1937	106½	106⅝	106	106⅝
2	Uruguay, Rep of, 6s, 1960	84½	84½	84½	84½
	V				
3	Venetian Prov Mtg Bank, 7s, 1952	98½	98½	98½	98½
13	Vienna, City of, 6s, 1952	88¼	88¼	88¼	88¼
	W				
2	Warsaw 7s, 1958	68	68	67½	67½
	Y				
3	Yokohama, City of, 6s, 1961	99¾	99¾	99¾	99¾

DOMESTIC BONDS—RAILS AND MISCELLANEOUS.

Sale	Issue.	Open	High	Low	Last
	A				
1	Abitibi Power & Paper 5s, 1953	77	77	77	77
6	Allegheny Corp 5s, 1944	30¾	30¾	30¾	30¾
1	Allegheny Corp 5s, 1950	79	79	79	79
12	Amer Foreign Power 5s, 2030	85¼	85¼	85	85
9	Amer I G Chemical 5½s, 1949	102	102	101½	101¾
5	American International 5½s, 1949	94½	94½	94½	94½
5	Amer Smelt 5s, 1947	98½	98½	98½	98½
22	Amer Sugar Ref 6s, 1937	104½	104½	104½	104¾
2	Amer Tel & Tel 4½s, 1939	132	132	132	132
31	Amer Tel & Tel 5s, 1965	107¾	107¾	107¾	107¾
1	Am T & T s 4s, 1936	102½	102½	102½	102½
13	Amer T & T col tr 5s, 1946	107	107	107	107
16	Amer T & T col 5½s, 1943	100½	100½	100½	100½
25	Amer Tel & Tel 5s, 1960	107¾	107¾	107½	107¾
1	Amer Water Works 6s, 1975	106	106	106	106
6	Armour & Co 4½s, 1939	88¾	88¾	88¾	88¾
11	Armour & Co-ot Del 5½s, 1943	73¾	73¾	73	73
11	At, T & S F gen 4s, 1995	99	99¼	99	99¼
1	At, T & S F 4½s, 1998	115½	115½	115¾	115¾
1	At, T & S F Aris Div 4½s, 1962	94¾	94¾	94¾	94¾
2	Atlantic Coast Line 4½s, 1964	100¼	100¼	100¼	100¼
	B				
3	Balt & Ohio 4½s, 1933	101	101	100⅝	100⅝
19	Balt & Ohio cvt 4½s, 1960	94½	94⅝	94½	94⅝
16	B & O ref & gen 5s, 1995	102¾	103	102¾	103
11	Balt & Ohio ref 6s, 1995	110	110⅛	110	110
5	B & O (P L E & W Va) 4s, 1941	97½	97¾	97½	97¾
5	B & O (S W Div) 5s, 1950	104¾	104¾	104¾	104¾
2	B & O (Tol & Clan) 4s, 1959	85½	85½	85½	85½
15	Batavian Petroleum 4½s, 1942	88	88½	88	88½
2	Bell Tel of Pa 5s, ser B, 1948	108¾	108¾	108¾	108¾
1	Beth Steel 5s, 1936	102⅜	103½	102⅜	103¼
2	Beth Steel ref 5s, 1942	104	104	104	104
1	Boston & Maine 5s, 1967	101½	101½	101½	101½
7	Bklyn Man Tran 6s, 1968	101¼	101¼	101	101

Bond sales today, $8,345,000; Saturday, $4,626,000; week ago, $10,383,000; month ago, $8,636,000; year ago, $14,324,000.
—United Press.

Sale	Issue.	Open	High	Low	Last
	C				
2	Canadian National 6½s, 1955	102⅞	102⅞	102⅞	102⅞
9	Canadian National 4½s, 1957	100½	100½	100½	100½
2	Canadian National 5s, 1969, July	106⅛	106⅛	106⅛	106⅛
12	Canadian National 5s, 1969, Oct	106⅛	106⅛	106	106
3	Canadian National 5s, 1970	106	106⅜	106	106⅜
1	Canadian Northern Deb 6½s, 1946	119½	119½	119½	119½
3	Canadian Northern 7s, 1946	112	112	112	112
8	Canadian Pac deb 4s	88½	88¾	88¼	88½
3	Canadian Pac 4½s, 1960	99½	99½	99½	99½
10	Central Pac 5s, 1960	105	105	105	105
1	Ches & O gen 4½s, 1992	104½	104½	104½	104½
10	Ches & Ohio 4½s, 1993, A	100½	100½	100½	100½
2	Ches & Ohio 4½s, 1995, B	100½	100½	100½	100½
37	Ches Corporation 5s, 1947	100	100¼	100	100¼
3	Chi Great West 1st 4s, 1959	67½	67¼	67½	67¼
1	C M St P & Pac 5s, 1975	66¼	66¾	66¼	66¾
22	C M St P & P sin 5s, 3000	27	27½	27	27½
4	C M & St P 4s, 1989	83¾	83¾	83¾	83¾
3	C M & St P 4½s, 1989, O	94½	94½	94½	94½
12	C M & St P g 4½s, 1989, M	95¾	95¾	95⅝	95¾
14	Chi & N W 4½s, 1949, cvt	87¼	87⅝	87	87⅝
3	Chicago Rys 1st 5s, 1927	74	74	74	74
72	C R I & Pac ref 4s, 1934	89⅞	89	88⅞	89
18	C R I & P 4½s, 1952	87¼	87¾	87⅛	87⅜
6	C R I & P 4½s, 1960, cvt	88	88	88⅝	88⅝
41	C R I & P g 4s, 1988	94	94	93⅝	93⅝
12	Chile Copper 5s, 1947	95	95	95	95
1	Cinn Gas 4s, 1968	83½	93½	93½	83½
20	C C C & St L 4½s, 1977	100½	100½	100	100
33	Columbia Gas & El 5s, 1952, May	99½	100⅛	99⅝	100⅛
1	Commercial Inv 5½s, 1949	97¾	97¾	97¾	97¾
31	Consolidated Gas N Y 5½s, 1945	106¾	107	106¾	107
1	Container Corp of Am 6s, 1946	97	97	97	97
3	Crown Willamette Paper Co, 1951	90	90	89½	89½
	D				
31	Den & R Gr 1st 4s, 1936	97	97¼	97	97½
1	Detroit Ed, Ser B 5s, 1955	107½	107½	107½	107½
9	Detroit Ed 5s, 1962	107¾	107¾	107¾	107¾
23	Detroit Ed 4½s, 1961	102¼	102¼	102⅛	102⅛
2	Dodge Bros 6s, 1940	91	91	91	91
1	Duquesne Light 4½s, 1967	104½	104½	104½	104½
	E				
7	Erie 1st cons g 4s, 1996	89	89¼	89	89¼
12	Erie R R 5s, 1975	75	75	75	75
	G				
6	General Electric deb 3½s, 1942	95½	95½	95½	95½
12	Gen. Motors Accep 6s, 1937	104	104	103¾	103¾
7	General Theater 6s, 1940	65	65	64	64
3	Gen Steel Casting 5½s, 1949	95½	95½	95	95
4	German Con Agri Bk 6s, 1963, July	81¾	81¾	81¾	81¾
3	German Con Ag Bank 6s, 1938,	87½	87½	87½	87½
30	Goodrich 6s, 1945	98	98	98	98
5	Goodyr T & R 5s, 1957	90½	90¾	90½	90¾
6	Grand Trunk of Can deb 6s, 1936	107½	107½	107½	107½
16	Great Nor 5½s, 1952	110	110	109¾	109¾
8	Great Nor 7s, 1936	111¾	111¾	111¾	111¾
35	Great Nor 4½s, Ser E, 1977	98⅛	98⅛	98⅛	98⅛
2	Hudson Coal Co 5s, 1962	61	61	61	61
8	H & M 1st & ref 5s, A, 1967	100½	100½	100½	100½
1	H & M adj inc 5s, 1957	77½	77½	77½	77½
	I				
7	Interb R T ref 5s, 1966 sta	71½	71½	71½	71½
387	Internat Match 5s, cvt, 1941	98¾	97¾	98½	97¾
31	Internat Match 5s, 1947	92½	94	92½	94
4	Internat Mar Mar sf 6s, 1941	85	85	85	85
1	Internat Tel & Tel 4½s, 1939	94	94¼	94	94¼
21	Internat Tel & Tel 5s, 1955	87½	88½	87½	88½
	K				
5	Kans City S 1st g 3s, 1950	81¾	81¾	81½	81½
10	Kans Gas 4½s, 1980	96¼	97½	96¼	97½
	L				
33	Loew's Inc 6s, 1941	106	107	106	106¾
2	Lorw's Inc 6s, 1941, s-war	98½	98½	98⅛	98⅛
	M				
2	Milwaukee Electric 5s, 1961	102¾	102¾	102¾	102¾
3	M K & T 1st g 4s, 1990	90¾	90¾	90¾	90¾
50	M K & T ge n 4s, B, 1963	91¾	91¾	90¾	90¾
35	M K & T 1st 4½s, 1978	97	98	97½	98
41	Mo Pac 5s, Series F, 1977	93½	94	93½	93½
6	Mo Pac gen 4s, 1975	67½	68	67½	68
5	Mo Pac 5s, Series G, 1978	93	93	93	93
3	Mo Pac 5s, Series H, 1980	94	94	93½	94
12	Mo Pac 5s, Series I, 1981	95¼	95½	95	95
	N				
42	Nat Dairy Products 5½s, 1948	101⅞	102	101¾	101¾
1	Nat Radiator 6½s, 1947	17½	17½	17½	17½
8	New Orleans T & M 4½s, 1954	96½	96½	96½	96½
10	N O C & E R (L) 4½s, 1997	85½	85½	85¼	85½
4	N Y C & H R Deb 4s, 1934	100⅝	100⅝	100⅛	100⅛
10	N Y C & Lake E col 3½s, 1998	83¾	83¾	83¾	83¾
88	N Y Central 4½s, 2013, rcts, w i	100	100⅛	100	100⅛
1	N Y Central ref & imp 4½s, 2013	100½	100⅝	100½	100½
1	N Y Cent 6s, 1935	104½	104½	104½	104½
2	N Y Central cvt deb 6s, 1935	106¾	106¾	106

NEW HOME OPENED BY BUILDING GROUP

American Association Holds Formal House Warming in Southeast Area.

By THOMAS M. CAHILL.

The handsome new home of the American Building Association at 300 Pennsylvania avenue southeast, was formally opened for public inspection yesterday. All day officers of the association received congratulations from many visitors in the flower-banked lobby of this two-story stone building, design of which was approved by the Commission of Fine Arts. A picture of President Whithaft, the association's original chief executive, was hung in a conspicuous place. The building will also be open for inspection today.

Fifty-seven years old, the association was organized August 6, 1874, at Whithaft's Hall, not far from its new building. Several substantial, German-American citizens founded the association, and its early home was a one-story brick building at Third and B streets southeast. In 1909 the association expanded into a three-story brick building at 300 B street southeast, from which it will move tomorrow into the new structure, construction of which was begun in 1929.

The association, under supervision of the Office of the Comptroller of the Currency, is the second largest in the city. Its membership and assets have grown from 25 and $10,000, respectively, to 8,000 and $8,164,000.

Western Electric Co.

Sales of the Western Electric Co. for 1930 were $361,478,000, according to the company's annual report to stockholders. This was 12 per cent less than the record figure of 1929, but considerably greater than 1928 or any previous year in the company's history.

As the result of the change from an expanding to a contracting volume of business, earnings declined from $31,556,000 in 1929 to $20,298,000, and this amount fell short of meeting interest payments and dividends by $7,625,000. The company, whose principal customers are the telephone companies of the Bell System, made its sales at the lowest rate of net profit in more than ten years. This rate was 3.4 per cent on sales.

This company, which has a warehouse and repair shop at 1111 North Capitol street and 200 local employes, manufactures supplies for the Chesapeake & Potomac Telephone Co. and other Bell System companies.

Address on Insurance.

Leon Gilbert Simon, agent of the Equitable Life of New York and president of the New York City Life Underwriters Association, will address the March meeting of the District of Columbia Life Underwriters Association Thursday at a luncheon meeting at Hay-Adams House. The subject of Mr. Simon, who is author of "Business Insurance" and "Inheritance Taxation," will be "Life Insurance as It Relates to Business."

E. A. Pierce & Co., members of the New York Stock Exchange, announce the opening of a woman's board room in their office in the Transportation Building. This added service for customers of the Pierce firm will be under the direction of Mrs. Ambler H. Cardwell, widow of Capt. Samuel Creed Cardwell. Mrs. Cardwell has had wide experience in the local brokerage and investment field. She is well known in Army and Navy circles, having served as postmaster at Fort Monroe during the World War.

An interesting article on the new form veterans' note, written by E. E. Mountjoy, of this city, deputy manager, national bank division, American Bankers Association, appears in the March number of the association's journal.

A. Preston Osteen has been appointed representative in Maryland, Delaware, and the District of Columbia of Ross Beason & Co., Inc., Eastern wholesale syndicate managers for Corporate Trust Shares.

Gas Concern Tests Many House Jets

Firm Makes 2,306 Calls With 572 Special Visits During Week.

Some observations of the work of the Washington Gas Light Co., in adjusting gas appliances while making a house-to-house canvass were transmitted to Maj. Gen. Mason M. Patrick, chairman of the Public Utilities Commission, yesterday by Edwin A. Potter, chemical engineer of the commission's staff.

Declaring that he noted adjustments in the area of Newton and Monroe streets, Park road and Sixteenth and Eighteenth streets, he said that all burners in water heaters had been found using too much gas. The excess varied, he said, as high as 78 per cent from the rated capacity.

The company made 2,306 regular service and 572 special calls during the week ending February 13, he reported, in the area between Sixteenth street and Rock Creek Park. Checks on the pressure in this district revealed no instances in excess of the 8-inch maximum permitted by the commission.

Six American States Favored by Russians

New York, March 16 (A.P.).—The bulk of the $150,000,000 worth of goods the Soviet government purchased in the United States in the fiscal year of 1930 was obtained in six States, the Amtorg Trading Corporation revealed today.

Illinois led the list with $38,000,000 distributed among approximately 150 firms, Amtorg said. Others in order were: Michigan, $14,000,000; New York, $13,100; Ohio, $10,500,000; Wisconsin, $9,000,000, and California, $3,100,000. The purchases cover the fiscal year ended September 30, 1930.

Autopsy Will Be Held For Man Found Dead

An autopsy will be conducted to determine the cause of the death of Jerome F. Davis, 67, of 3007 Cambridge place northwest, who was found dead yesterday morning in a garage at Twenty-ninth street and the Chesapeake & Ohio Canal, Coroner J. Ramsay Nevitt announced last night.

Davis, it was learned from his son, Walter E. Davis, a policeman at the Traffic Bureau, was taken suddenly ill in a lunchroom on M street northwest Sunday evening and was placed in the garage for comfort. He was found there dead yesterday morning by L. E. Torroyson, who has a blacksmith business near the garage.

L. L. PERKINS
I WILL BOND YOU.
United States Fidelity & Guaranty Co.
Phone National 6912. Southern Bldg.

NEW YORK CURB MARKET TRANSACTIONS

Sales in hundreds.	High	Low	Close
A			
25 Ad Mil 1 pf (7) AS	94¾	94¾	94¾
50 Alum Co Am AS	159½	158	159½
1 Alum Co Am pf (6)	109	109	109
3 A C P&L B (10%f)	9¼	9	9
54 Am Cyan B	11⅜	10⅛	11⅛
1 Am Dept St	1½	1½	1½
31 Am & Fgn P war	28¾	27¼	28¾
9 Am Gas & El (1a)	82⅝	79½	82⅝
75 Am Laun M (3) AS	37¼	37	37
1 Am Light & T (2½)	51¾	51¾	51¾
3 Am Maracaibo	1⅛	1⅛	1⅛
10 Am Nat Gas	5	4¾	5
289 Am Sup Pow (.40)	18⅜	17⅝	18¼
7 Am Ut & Gen B vtc	4¼	4⅛	4¼
41 Am Yvette	4¼	3⅞	4¼
12 Appalach Gas	7⅛	7	7⅛
3 Ark Nat Gas	5½	5½	5½
12 Ark Nat Gas A	5¾	5⅝	5¾
10 Art Metals (.15)	8¼	7¾	8¼
10 As G & El pf (5)AS	89	89	89
12 As G & El A (2r)	22¼	22	22¼
12 Asso G & E war	¾	11/16	¾
9 Asso Ray pf (6)	58½	56⅜	58½
8 Atlas Util	6¾	6⅝	6¾
1 Aut V M cv pr pt	14	14	14
2 Avia Corp Am	27½	27⅛	27½
2 Axt F T A(3.20)XD	40½	40½	40½
B			
2 Bliss E W (1a)	16⅛	16	16⅛
7 Blue Ridge	5¼	5⅛	5¼
3 Blue R cvt pf(3r)	37⅛	37	37
3 Bourjois	8¼	8¼	8¼
16 Brazil T & L(8%f)	27	26¾	27
1 B N & E P pf(1.60)	26⅝	26⅝	26⅝
50 Bunk H & S(3)AS	50	50	50
1 Burco war	⅞	⅞	⅞
3 Burma Ltd (.276e)	2¼	2¼	2¼
C			
1 Cable R Tube vtc	2¼	2¼	2¼
1 Cable & Wire B	½	½	½
10 Cent Ind P pf(7)AS	82	82	82
1 CAM Co vtc	¼	¼	¼
17 Can Marc Wireless	3⅝	3½	3⅝
8 Carib Syn	1⅜	1¼	1¼
2 Carnation Co(1½a)	24½	24¼	24½
1 Carman B	8	8	8
2 Cent HG&E vtc(.80)	28⅜	27½	28⅜
22 Cent P S A(1¾r)	19⅛	18¾	19⅛
60 Cent St El (10%f)	11½	11	11
6 Chath Ph Al nv(1)	15¾	15⅜	15½
257 Cities Serv (.30a)	18⅜	17¼	18⅛
1 Cities Serv pf (6)	83⅜	83⅜	83⅜
6 Cities Serv B p(.60)	7⅛	7	7
4 Claude Neon Lts	8½	8⅜	8½
C			
2 Colomb Syn	1/16	1/16	1/16
1 Colon Oil	2¾	2¾	2¾
1 Colum Oil & G vtc	5½	5½	5½
32 Comwlth & So war	2⅜	2⅜	2⅜
6 Com Wat Serv(6%f)	11⅛	11	11⅛
25 Comp Hisp A El AS	68½	68½	68½
3 Comstock Tun	1/16	⅛	1/16
1 Cons Cop Min	3	3	3
4 C G & E Balt (3.60)	97⅞	96¾	97⅞
1 Con Gas Ut A (2.20)	17½	17½	17½
3 Cons Laundries (1)	14⅜	14	14
175 Cont Shares cvt pf	42¾	39⅜	39⅜
2 Copeland A	5½	5½	5½
64 Cord Corp	10½	9¾	10½
3 Corp Sec Chi (6%f)	20	19¼	19¼
1 Cosden Oil	2¼	2¼	2¼
2 Creole Pet	3	3	3
1 Cuneo Press (2½)	31¾	31¾	31¾
2 Curtiss Wright war	⅝	⅝	⅝
17 Cusi Mex Min	1⅛	⅞	1⅛
D			
17 Dayton Airplane	1⅝	1½	1⅝
3 Deere & Co (1.20)	39	38⅛	39
41 De Forest	6	5⅝	6
6 Deisel Gilbert (1½)	15½	15	15½
10 Detroit Aircraft	3	2¾	3
31 Douglas Airc (1¼g)	20⅜	19⅞	20¼
1 Dresser Mfg B (2)	24⅛	24⅛	24⅛
2 Driver Harris	33	33	33
1 Dubilier Cond	3⅝	3⅝	3⅝
75 Duke Power (5) AS	126½	126½	126½
1 Duquesne Gas	5	5	5
55 Durant Mot	2⅜	2⅛	2⅜
E			
22 East Sts Pow B (1)	23⅞	22	23⅞
1 East Util Asso A (2)	35	35	35
4 Eisler Elec	4⅛	4	4⅛
601 El Bond & Sh (6%f)	58½	56¼	58¼
5 El Bd & Sh pf (6)	107½	107	107
11 El B & S 5% pf (5)	95	94⅝	95
6 El Pow Assoc (1)	19	18⅝	18¾
4 El Pow Assoc A (1)	18½	18⅛	18½
2 El P & L opt war	35	34	35
1 Electr Share (6%f)	17⅛	17⅛	17⅛
1 Electric Sh pf (6r)	88	88	88
2 Empire Corp	1⅞	1⅞	1⅞
1 Empire Corp pf (3)	14	14	14
1 Emp G&F 7% pf(7)	77½	77½	77½
1 Emp Pub Serv A	4	4	4
2 Emp Steel	1⅞	1⅞	1⅞
50 Eureka Pipe (4)AS	27¾	27¾	27¾
8 Europe El A (.60)	11	10	11
31 Europe El deb rts	3⅜	3	3⅜
3 Evans Wallo Lead	2	1⅞	2
F			
1 Fageol Motor	1⅛	1⅛	1⅛
40 Fajardo Sugar AS	37	37	37
1 Fansteel	9	9	9
8 Ford M Can A(1.20)	28	27¾	27¾
41 Ford M Ltd (.37½)	17⅞	17½	17⅞
3 Foremost Dairy	1⅛	1⅛	1⅛
2 Foremost Fabrics	4½	4½	4½
4 Fox Theater A	4⅞	4¾	4⅞
1 Franklin Mfg	7	7	7
G			
1 Gen Alloys	6⅜	6⅜	6⅜
11 Gen Aviation Corp	11⅜	11	11
23 Gen Baking	¾	¾	¾
10 Gen Baking pf (3)	35¼	34	35¼
3 Gen Baking pf cod	35¼	34¾	35¼
51 Gen Baking N Y	21¾	20¾	21¾
2 Gen G&E cv pfB(6)	71⅞	70	71⅞
1 Gen Ldy Mach	½	½	½
8 Gen Th Eq cv pf(3)	26	24¾	24¾
2 Glen Alden Coal (4)	43¼	43	43
1 Globe Underwrit	8½	8½	8½
2 Golden Cent Min	1⅛	1⅛	1⅛
76 Goldman Sachs	10¼	9¼	9⅞
1 Gramaph rcts(.20e)	13	13	13
30 Gt A&P nv (6)AS	226	225	226
50 Gt W P Co pf(7)AS	105	105	105
4 Groc St Prod vtc	5¼	5⅛	5⅛
1 Guenther Rud (1)	15	15	15
18 Gulf O Cor Pa(1½)	68⅞	66	68¾
1 Hazeltine (2)	20⅛	20⅛	20⅛
1 Hecla Min (.40)	7	7	7
1 Helena Rubenstein	3¼	3¼	3¼
5 H Walker G&W (1)	7⅞	7¾	7⅞
1 Hires Co A (2)	26⅜	26⅜	26⅜
2 Hud Bay M & S	5⅛	5⅛	5⅛
2 Humble Oil (2)	57¾	57	57¾
3 Hyd El Serv (1.40)	28	27⅞	28
37 Hygrade Food	4⅜	3⅜	4⅜
I			
3 Imp Oil Can (½)	15¾	15⅜	15¾
6 Imp Oil Can reg(½)	15¾	15¾	15¾
3 Ind Ter Ill A	16½	16⅜	16⅜
1 Ind Pipe Line (2)	18¼	18¼	18¼
3 Ind Fin ctf	9⅜	9	9
2 Insurance Sec (.70)	8¾	8⅜	8¾
4 Intercoast Trade(1)	7⅛	7⅛	7⅛
3 Intercon Pet	⅜	1/16	1/16
37 Internat Pet (1)XD	13	12¾	13
3 Inter Superpow (1)	31½	31	31½
7 Inter Util B	9⅞	9⅜	9⅞
1 Interstate Equit	3½	3½	3½
9 Interst Eq cv pf(3)	32⅞	32½	32½
1 Interst Hosiery	6½	6½	6½
52 Ital Superpower A	5¾	4¼	5½
4 Ital Super deb rts	2⅛	2	2⅛
K			
1 Klein Hy pac pf	3¼	3¼	3¼
1 Kobacker Stores	12	12	12
1 Kolster Brandes	⅝	⅝	⅝
L			
3 Lackawanna Sec(1k)	33	32	32
1 Lakey Fdy	3¼	3¼	3¼
5 Lehigh C & N(1.20)	26	25½	26
11 Leonard Oil	1⅜	1¼	1⅜
3 Lib McN & Lib	11½	11⅛	11⅛
4 Lion Oil	6¼	6¼	6¼
31 Loew's war	¾	⅝	⅝
5 Loew's deb rts	17¼	15	17¼
3 Lone Star Gas(.88)	22¾	22⅝	22⅝
1 Long Is Lt (.15k)	34	34	34
50 L Is Lt pf B(6)AS	106⅛	106⅛	106⅛
10 Ludlow Mfg (10)AS	112	112	112
M			
2 MacMarr St (1)	8½	8½	8½
1 Mapes Cons (3½g)	40	40	40
36 Mavis Bott	⅞	¾	⅞
25 Mead Johnson (4g)	110⅜	107½	110⅜
7 Memphis N G (.60)	11	10¾	11
1 Mesta Mach (2)	32⅛	32⅛	32⅛
8 Metal & Min (1.20)	1¾	1⅝	1⅝
1 Metro Ch Stores	3⅝	3⅝	3⅝
1 Mid St Pet A vtc	3½	3½	3½
1 Mid Royal cv pf(2)	16⅛	16⅛	16⅛
1 Mid West St U(1¾)	24	24	24
3 Mid West U(8% f)	24⅜	24¼	24¼
20 Minn H reg pf(6)AS	88½	87½	88½
2 Mining Co Can	2⅝	2⅝	2⅝
7 Mo Kans P L(10% f)	9¾	9⅝	9¾
2 Mo Kans P L B vtc	½	½	½
4 Mort B Col (3.82)	20	20	20
5 Mountain Prod (1)	5¼	4⅞	4⅞
N			
4 Nat Am Co	4	4	4
3 Nat Aviation	7⅞	7¾	7⅞
1 Nat Elec P A(1.80)	25½	25½	25½
3 Nat Fuel & Gas (1)	23⅝	23½	23½
4 Nat Investors new	6	5⅞	6
5 Nat Leather	¾	⅝	⅝
2 Nat P&L 6% pf(6)	103½	103¼	103½
2 Nat Screen (2)	23⅝	23½	23½
2 Nat Stand Co	31¼	31¼	31¼
11 Nat Sh T S A(½a)	17	16¾	17
1 Nat Sug Ref N J(2)	34	34	34
2 Nat Trans (1)	13	13	13
3 New (JJ)Co(1.10)XD	26	26	26
6 New Bradford (.40)	1⅜	1⅛	1⅛
N			
20 N Eng P pf (6) AS	84⅞	84⅞	84⅞
3 New Jer Zinc (3g)	47	46¾	46¾
3 Newmont Min (4)	52	51⅛	52
4 N Y Hamburg (2½)	29½	28¾	29½
7 N Y Steam n (2.60)	89¾	80	88½
225 Niag Hud Pow (.40)	15⅛	14¾	15⅛
4 Niag Hud P A war	3	2⅞	3
3 Niag Hud P B war	7½	7½	7½
1 Niag Sh Md (.40)	10¼	10¼	10¼
5 Noranda Mines	18⅝	18	18⅝
2 Nor Am Avia A war	1½	1⅜	1⅜
39 Nordon Corp Ltd	½	1/16	1/16
10 Nor Cent Texas	3	3	3
127 Nor European Oil	1¾	1½	1¾
1 Novadel Agene (4)	48⅛	48⅛	48⅛
O			
2 Ohio Cop	⅜	⅜	⅜
10 O P S pf A (7) AS	105	105	105
1 Outboard Mot B	3	3	3
P			
33 P G & E 1 pf (1½)	28	27¾	27¾
1 Pac Pub Ser (1.30r)	27	27	27
37 Pandem Oil	½	1/16	½
50 Park Rust P (3) AS	88	87	87
3 Paramount Cab	3¾	3¾	3¾
35 Pennroad Corp (.20)	7	6⅞	7
50 PP&L7% pf(7)AS XD	110	110	110
2 Pa Wat & P (3) XD	68½	68⅜	68⅜
2 Peo Lt Pow A (2.40)	23⅛	23⅛	23⅛
1 Phoenix Sec Corp	1½	1½	1½
1 Petroleum Corp war	1¾	1¾	1¾
2 Phnx Sec Cor pf (3)	24¼	24⅛	24¼
15 Pilot Radio A	14¾	14	14¼
4 Pitney Bowes (.20)	7¾	7¼	7¾
1 Pines Wntrfrnt (1)	17¾	17¾	17¾
1 Pitts Lake Er Ry(5)	106	106	106
1 Pitts Pl Glass (2)	41¼	41¼	41¼
2 Plymouth Oil (2)	12⅛	12⅛	12⅛
47 Polymet Mfg	6⅛	5½	6⅛
25 P Corp Can (2) AS	59½	59½	59½
1 Prod Roy	1⅞	1⅞	1⅞
2 Prudential Invest	12⅞	12⅞	12⅞
200 Prud Inv pf (6) AS	90½	88⅞	90½
1 Pub Util Hold	6½	6½	6½
6 Pub Ut Hold war	1	1	1
70 P S P 6% pf (6)AS	99½	99½	99½
Q			
10 Q R S Devry	5½	3½	5⅛
25 Quebec Pow(2½)AS	43¼	43¼	43¼
R			
3 Railroad Sh (½)	4¾	4½	4¾
1 Ry & Util Inv	5¾	5¾	5¾
3 Rainbow L Prod A	2¼	2⅛	2⅛
1 Rainbow L Prod B	1¼	1¼	1¼
160 Reliance Int A AS	4¾	4¾	4¾
3 Reliance Manage	6⅛	6	6
2 Reybarn Inc	3	3	3
7 Reynolds Invest	1	1	1
16 Rich Oil Calif pf	6½	6⅛	6½
1 Roan Ant Cop	17	17	17
1 Roc L&P tr ctf(.90)	17¾	17¾	17¾
2 Rossia Int	3⅞	3⅞	3⅞
1 Ruberoid Co (4)	39	39	39
S			
2 St Anthony Gold	⅛	⅛	⅛
47 St Regis Paper (1)	20⅞	19⅞	20⅞
1 Salt Creek Pr (2)	6¾	6¾	6¾
46 Saxet Co	11½	10¾	11¼
5 Schul Un Sc-$1 St	¼	¼	¼
1 Seaboard Util (½)	5	5	5
2 Seeman Bros (3)	36½	36½	36½
24 Segal Lock (½)	6½	6¼	6½
3 Selected Ind	4⅜	4⅜	4⅜
1 Sel Ind(full pd stp)	69	69	69
14 Sentry Saf Control	2⅛	2	2⅛
1 Shattuck Denn	5¼	5¼	5¼
3 Shenandoah	6¾	6¾	6¾
10 Singer Mf(12½g)AS	340	340	340
120 Smith A O (2)AS	186	180	180
1 Smith & Cor T vtc	11½	11½	11½
1 S Am Airl 1st pd	2	2	2
1 So Calif Ed Bp(1½)	27⅞	27⅞	27⅞
5 S Cal Ed Cp(1.37½)	26	26	26
1 So Colo Pow A(2)	21	21	21
5 Sou Nat Gas	7½	6½	7½
3 So Penn Oil (1)XD	19	18⅜	19
4 South Royalty(.60)	5½	5½	5½
1 S W Bell Tel pf(7)	121	121	121
5 S W Gas Util	6⅜	5½	5½
1 Stahl Meyer (1.20)	16	16	16
2 Stand Mot	¾	¾	¾
27 Stand Oil Ind (2)	32½	32	32¼
3 St Oil Ky (1.60)	22⅜	22⅜	22⅜
40 St O Oh n pf(5)AS	105	105	105
1 St Pow & Lt (2)	45	45	45
50 St P & L pf (7)AS	99	99	99
16 Stein Cosmetics	10⅜	9½	10⅜
5 Strauss (Nathan)	9⅜	9¼	9⅜
7 Strauss Roth	1⅞	1¾	1¾
5 Stroock & Co(.60)	10⅛	10⅛	10⅛
3 Stutz Mot Am	27¾	27⅜	27¾
2 Stutz M Am war	3½	3	3⅝
1 Sunray Oil (5% f)	4	4	4
T			
2 Taggart Corp (1)	17½	17⅛	17⅛
3 Technicolor Inc	13⅛	13	13
5 Teck Hugh Gld(.60)	7⅛	7⅛	7⅛
2 Thatcher Sec	2½	2½	2½
2 Transcont Air Tr	5½	5⅜	5⅜
275 Trans Lux D Pic A	11¾	10¾	11
4 Tri Cont Corp war	5	4¾	5
2 Tri Utilities (1.20s)	27½	27	27
U			
8 Ungerleider Fin	26⅞	26½	26½
8 Un N G Can(1.45g)	14	14	14
2 United Chemical	12¼	12	12¼
6 United Ch ptc pf(3)	28⅛	27½	27¾
23 United Corp war	14½	13¾	14½
17 United El Serv rts	⅛	⅛	⅛
21 United Founders	9⅛	8⅞	9⅛
69 United Gas	10⅝	10⅜	10½
3 United Gas war	3½	3⅜	3⅜
2 United Gas pf (7)	94	93⅝	94
32 United L & P A (1)	32	31⅛	32
2 Un L&P cv p(6)XD	101⅞	101	101⅞
1 Un Profit Sh pf(1)	5	5	5
4 U S & Int Sec	2¼	2⅛	2¼
4 U S & Int Sec pf	54⅛	53¾	53¾
3 U S Elec Pow	6⅞	6⅝	6¾
5 U S Elec Pow war	2¼	2	2
U			
1 U S Foil B (½) XD	8⅝	8⅝	8⅝
30 Uid Verde Ext (2)	13½	13	13
2 Utility Equities	8⅛	7⅝	7⅝
4 Ut P & L (1.02½rg)	12¾	12½	12½
3 Utility & Indus	8⅝	8⅝	8⅝
V			
15 Vacuum Oil (4)	57¾	56⅜	57
7 Van Camp Packing	6	5½	5½
1 Van Camp Pack pf	7	7	7
1 Venezuelan Pet	1⅛	1⅛	1⅛
W			
11 Walgreen Co	25¾	24⅝	25½
1 Wn Pmp cv pf(3½)	22⅛	22⅛	22⅛
125 Wich Grape (2g) AS	50	50	50
4 Wil-Low Cafet	6¼	6	6
2 Wr Harg (.05) XD	2	2	2
Z			
109 Zonite Prod (1)	13½	11¾	13⅜

DOMESTIC BONDS.

Sales in lots of $1,000.	High	Low	Close
A			
8 Alabama Power 5s, 1968	104	103½	104
1 Alabama Power 4½s, 1967	98¾	98¾	98¾
1 Aluminum Co 5s, 1952	104¾	104¾	104¾
4 Am Electric Power 6s, 1957	68	68	68
12 Am Commonwealth Power 6s, 1940	79⅝	78¾	79⅝
15 Am G & E 5s, 2028	100¼	100⅛	100¼
7 Am P & L 6s, 2016	106⅜	106⅜	106⅜
1 Am Rolling Mill 5s, 1948	94	94	94
14 Am Rolling Mill 4½s, 1933	97⅝	97½	97⅝
4 Appalachian Gas 6s, 1945	87⅞	87¾	87¾
63 Appalachian Gas 6s, 1945, B	70⅜	69¾	70
2 Appalachian Power 5s, 1956	103⅜	103¼	103¼
7 Arkansas P & L 5s, 1956	99	99	99
30 Asso Elec 4½s, 1953	92¼	91¾	92¼
6 Asso G & E 5½s, 1938, inv ctf	71½	71½	71½
1 Asso G & E 5s, 1950	79	79	79
15 Asso G & E 5½s, 1977	66¼	65¾	66¼
39 Asso G & E 5s, 1968	78¾	78⅛	78½
5 Asso G & E 4½s, 1948, xw	73	73	73
24 Asso Rayon 5s, 1950	59	59	59
1 Asso G & E 4½s, 1948, ww	74	74	74
1 Atlas Plywood 5½s, 1943	60	60	60
5 Asso G & E 4½s, 1949, C	70⅜	70	70⅜
3 Asso Tel Util 5½s, 1944, C	91⅛	91⅛	91⅛
3 Asso Tel & Tel 5½s, 1955, A	88¾	88	88¾
B			
3 Beacon Oil 6s, 1936	97½	97½	97½
3 Bell Tel Canada 5s, 1955, A	105¾	105¾	105¾
4 Bell Tel Canada 5s, 1957, B	105½	105⅛	105⅛
181 Bell Tel Canada 5s, 1960, C	78¾	77	78½
5 Boston & Maine 4¾s, 1961	99¼	99¼	99¼
15 Boston Cons Gas 5s, 1947	103¼	103¼	103¼
C			
2 Canadian Nat Ry Equip 7s, 1935, E	108⅝	108⅝	108⅝
2 Canadian Nat Ry Equip 4½s, 1956	99⅞	99¾	99⅞
50 Capital Admin 5s, 1953, A, xw	99¼	99	99¼
1 Capital Admin 5s, A, 1953, ww	83½	83½	83½
1 Carolina P & L 5s, 1956	104	104	104
6 Caterpillar Trac 5s, 1935	100⅜	100¼	100⅜
54 Cent Public Service 5½s, 1949	78½	78¼	78½
14 Cent States Elec 5½s, 1954	73½	73⅛	73¼
16 Cent Illinois E & G 5s, 1951	94⅝	94¼	94½
10 Cent States Elec 5s, 1948	66¼	65¾	66
2 Cent States P & L 5½s, 1953	85⅛	85⅛	85⅛
5 Chicago Dist Elec 4½s, 1970, A	94	94	94
8 Chicago Dist Elec 5½s, 1935, B	101⅞	101¾	101¾
5 Chicago Pneu Tool 5½s, 1942	101⅞	101⅞	101⅞
4 Cigar Stores Real 5½s, 1949, A	70½	70	70⅜
4 Cincinnati Street Car 5½s, 1952, A	86¾	86¾	86¾
3 Cities Service 5s, 1966	73	73	73
191 Cities Service 5s, 1950	78¾	77	78⅝
8 Cities Service Gas 5½s, 1942	79	79	79
1 Cities Service Gas Pipe 6s, 1943	86½	86½	86½
9 Cities Service Power 5½s, 1952	83	82⅞	82⅞
49 Colo Gas & Elec 5s, 1961	99¼	99	99
2 Com Larabee 6s, 1941	35	35	35
4 Commonwealth Edison 4½s, 1957, D	102¾	102¾	102¾
8 Commonwealth Edison 4½s, 1960, E	101¾	101⅜	101⅜
11 Cons Gas Util 6½s, A, 1943, ww	78	76½	77½
19 Cons Gas Util 6s, A, 1943	82½	81	82½
1 Cons Gas Baltimore 4½s, 1970, H	104¼	104¼	104¼
23 Consumers Power 4½s, 1958	102⅛	102	102
21 Cont Gas & El 5s, 1958, A	86¾	86¼	86¾
11 Cont Oil 5¼s, 1937	93¼	93⅛	93⅛
2 Crane Co 5s, 1940	102¼	102	102
5 Crucible Steel 5s, 1940	101½	101⅛	101⅛
4 Cudahy Packing 5½s, 1937	99⅞	99½	99½
D			
1 Denver & Salt Lake 6s, 1960	64	64	64
6 Detroit City Gas 6s, 1947, A	107¼	107¼	107¼
1 Dixie Gulf Gas 6½s, 1937, A, ww	93½	93½	93½
D			
1 DuQuesne Gas 6s, 1945	52½	52½	52½
1 DuQuesne Gas 6½s, 1935	51	51	51
E			
7 East Util Inv 5s, 1954 A	62¼	61¾	61¾
13 Elec Pow & Lt 5s, 2030	89½	88¾	89½
5 Empire O & R 5½s, 1942	76½	76¼	76¼
10 Empire Dist E 5s, 1952	96¼	96¼	96¼
F			
2 Fairbanks Morse 5s, 1942	96⅝	96⅝	96⅝
1 Fisk Rub 5½s, 1931	19½	19½	19½
43 Fla Pow & Lt 5s, 1954	90	89⅝	90
G			
121 Gatineau Pow 5s, 1956	93½	92¾	93
5 Gen Bronze 6s, 1940	60	60	60
31 Gen Pub Ut 6s, 1931	97	97	97
4 Gen Rayon 6s, 1948, A	50	50	50
800 Gen Refractories 5s, 1953	100	100	100
17 Geo Pow 5s, 1967	101⅜	101⅛	101⅜
41 Gillette 5s, 1940	90¼	89⅝	90¼
4 Grand Trunk 6½s, 1936	108½	108½	108½
44 Ground Gripper 6s, 1944	23½	23½	23½
3 Gulf Oil Pa 5s, 1947	103½	103½	103½
1 Guar Inv 5s, A, 1948	56½	56½	56½
4 Gulf St Ut 5s, 1956 A	102½	101¾	102½
H			
1 Hood Rub 5½s, 1936	68⅝	68⅝	68⅝
8 Houst L & P 4½s, D 1978 new	95½	95	95½
1 Hudson Bay 6s, 1935	85⅞	85⅞	85⅞
1 Hygrade Foods 6s, 1949 A	48	48	48
I			
2 Idaho Pow 5s, 1947 A	103¾	103¾	103¾
1 Ill Pow & Lgt 5½s, 1957	93½	93½	93½
3 Ill Pow & L 5½s, 1954 B	103	103	103
36 Indep Oil 6s, 1939	95¾	95	95¾
25 Indnapls P & L 5s, 1957 A	102⅞	102½	102⅞
33 Insull Util Inv 6s, 1940 B	92½	91	91¼
1 Ill Nor Ut 5s, 1957	101½	101½	101½
1 Inters Pow 6s, 1952	73	73	73
5 Inters Pow 5s, 1957	85	85	85
1 Iowa-Neb Lt & Pow 5s, 1957	95⅛	95⅛	95⅛
2 Iowa P & L 4½s, 1958 A	93¾	93¾	93¾
J			
1 Jersey Cent P & L 5s, 1947 B	101	101	101
2 Jersey Cent P & L 5½s, 1945 A	103¼	103¼	103¼
K			
2 Kan G & E 6s, 2022 A	106½	106½	106½
5 Kop Gas & C 5½s, 1950	103⅛	103⅛	103⅛
5 Kop Gas & C 5s, 1947	102	101¾	102
L			
4 Lehigh P S 6s, 2026 A	104½	104¼	104¼
4 Libby McN & L 5s, 1942	95	94½	95
2 Long Isl Lt 6s, 1945	104⅞	104⅞	104⅞
11 Louis P & L 5s, 1957	100⅝	100	100⅝
35 Louis P & L 5s, 1957 new	100⅝	100¼	100¼
M			
1 Manitoba Pow 5½s, 1951 A	92½	92½	92½
20 Mass Gas 5½s, 1946	104½	104½	104½
9 Mass Gas 5s, 1955	101⅞	101⅝	101⅝
1 Mid West Util 5s, 1933	98	98	98
7 Mid West Util 5s, 1934	97½	97	97
3 Milwaukee El Ry & L 5s, 1971	102¼	101¾	101¾
1 Minneapolis Gas Light 4½s, 1950	92⅞	92⅞	92⅞
1 Minneapolis P & L 4½s, 1978	95½	95½	95½
1 Mississippi River Fuel 6s, 1944, ww	104½	104½	104½
1 Mississippi River Fuel 6s, 1944, xw	98½	98½	98½
1 Mississippi River Power 5s, 1951	103⅛	103⅛	103⅛
6 Mississippi P & L Co 5s, 1957	97¾	97⅛	97¾
27 Montreal L H & P 5s, 1951, A	104½	104	104
N			
3 Narragansett 5s, 1957	102¾	102⅝	102⅝
1 Nat Food 6s, 1944	68½	68½	68½
3 Nat P & L 6s, 2026, A	105⅝	105⅝	105⅝
23 Nat P & L 5s, 2030, B	91⅝	91⅝	91⅝
7 Nat Pub Serv 5s, 1978	72⅝	72	72
3 Nebraska Pow 6s, A, 2022	110¼	110¼	110¼
11 Nevada Calif Elec 6s, 1956	92⅝	92½	92⅝
368 New England G & E 5s, 1950	91½	90	91½
9 New England G & E 5s, 1948	91½	90⅝	91½
63 New England G & E 5s, 1947	91½	90½	91½
2 New Orleans P S 4½s, 1935	92¼	92¼	92¼
1 N Y Foreign 5½s, 1948, ww	80¼	80¼	80¼
44 N Y Power & Light 4½s, 1967	98¼	98	98
10 Nor Ind Pub Serv 5s, 1966, C	103½	103½	103½
10 Nor Ind Pub Serv 4½s, 1970, E	95⅞	95⅝	95⅞
1 Nor Ohio P & L 5½s, 1951	103½	103½	103½
13 Nor Ohio Tract & Lt 5s, 1956	100	99	99⅞
15 Nor State Power 6½s, 1933	102¾	102¾	102¾
9 Nor State Power 5½s, 1940	103	102⅝	103
3 Nor State Power 5½s, 1950, B	104¼	103¾	103¾
6 Nor State Power 6s, 1948, A	105	105	105
O			
2 Ohio Edison 5s, 1960	102¾	102¾	102¾
5 Ohio Power 5s, 1952, B	103¼	103¼	103¼
2 Ohio Power 4½s, 1956, D	99	99	99
9 Oklahoma G & E 5s, 1950	102⅜	102	102⅛
2 Oswego River Power 6s, 1931	100¾	100¾	100¾
P			
3 Pacific G & E 4½s, 1957, E	99	99	99
3 Pacific G & E 4½s, 1960, F	99	99	99
15 Pacific G & E 5½s, 1952, C	106	105⅝	105⅝
2 Pacific G & E 6s, B, 1941	111⅜	111⅜	111⅜
34 Pacific P & L 5s, 1955	99¾	99¼	99¼
25 Pacific Q Oil 6½s, 1943	77¼	75	75
10 Penn Cent P & L 4½s, 1977	95¼	95	95¼
1 Penn Ohio Edison 6s, 1950, xw	103½	103½	103½
6 Penn Ohio Pow & Lt 5½s, 1954, A	103⅞	103⅞	103⅞
8 Pere Marquette 4½s, C, 1980, new	99½	99½	99½
8 Penn Tel Corp 5s, 1960, C	101½	101½	101½
14 Peoples Lt & Pow 5s, 1979, ww	69⅜	69	69⅜
15 Phila Balt & Wash 4½s, 1977, C	102½	102½	102½
2 Phila Elec Pow 5½s, 1972	106¼	106¼	106¼
9 Piedmont Elec 6½s, 1960, A	86½	86	86½
1 Pitts Steel 6s, 1948	99	99	99
1 Power Corp N Y 5½s, 1947	94	94	94
5 Procter & Gamble 4½s, 1947	102¾	102¾	102¾
1 Pub Serv Okla 5s, 1957, D	98½	98½	98½
8 Pug Sd Pow & Lt 5½s, 1949	102¼	102	102
3 Pug Sd Pow & Lt 5s, 1950, C	98¾	98¾	98¾
Q			
13 Queens Boro Gas 5½s, 1952, A	103¼	103¼	103¼
25 Queens Boro G & E 4½s, 1958	102¼	102¼	102¼
R			
2 Remington Arms 5½s, 1933	95	95	95
8 Roch Cent Pow 5s, 1953	72⅞	72⅞	72⅞
S			
57 Saxet Corp 6s, 1945, A	94	91	93¾
1 Scripps 5½s, 1943	88¾	88¾	88¾
1 Servel Inc 5s, 1948	77	77	77
21 Shawing W & P 4½s, 1967, A	96⅞	96¾	96⅞
5 Shawing W & P 4½s, 1968, B	97⅛	97⅛	97⅛
17 Shawing W & P 4½s, 1970, D	96⅞	96⅝	96¾
1 Shawing W & P 5s, 1070, C	105	105	105
15 Shawsheen 7s, 1931	101¾	101⅜	101¾
1 Snider Pack 6s, 1932	45	45	45
1 Sou Cal Ed 5s, 1954	104⅜	104⅜	104⅜
11 South Cal Ed 5s, 1951	104⅞	104½	104⅞
5 South Cal Ed 5s, 1952	104⅞	104⅜	104⅜
17 Southern Nat Gas 6s, 1944	83½	82	83
2 Sou Nat Gas 6s, 1944, xp	74½	74¼	74½
6 South Lt & Pow 5s, 1957, A	96	96	96
2 Sou'west G & E 5s, 1957, A	96⅜	96⅜	96⅜
2 Sou'west Nat Gas 6s, 1945	67¾	66	67¾
5 Staley Mfg 6s, 1942	96½	96⅛	96⅛
1 Stand G & E 6s, 1935	101½	101½	101½
14 Stand G & E 6s, 1935, conv	102	101¾	101¾
2 Stand G & E 6s, 1966	100½	100½	100½
5 Stand P & Lt 6s, 1957	98⅜	98¼	98¼
2 Stutz Mot 7½s, 1937	79	78¾	78¾
4 Swift & Co 5s, 1940	102¼	102	102
T			
2 Tenn El Pow 5s, 1956	103	103	103
13 Tenn El Pow 5s, 1956, new	102¾	102⅛	102¾
1 Tenn Pub Serv 5s, 1970	98½	98½	98½
4 Tex City Gas 5s, 1948	69⅛	69	69
25 Tex El Serv 5s, 1960	99¼	99	99
5 Tex Gas Util 6s, 1945	76	74	74
6 Tex P & Lt 5s, 1956	102	101¾	101⅞
4 Thermoid 6s, 1934	77	76	77
32 Tri Util 5s, 1979	54	53	54
U			
6 Ulen & Co 6s, 1944	85	84⅛	85
19 Union Gulf Corp 5s, 1950	102⅛	102	102⅛
4 Un Lt & P 6½s, 1974	101	101	101
5 Un Lt & P 6s, 1975	97	96⅞	97
59 Un Lt G P 5½s, 1959	100¼	100¼	100¼
7 Un Lgt & Ry 5½s, 1952	91¼	91	91¼
2 Un Lgt & Ry 6s, 1952, A	102	101¾	101¾
2 Un Lt & Ry 5s, 1932	101¼	101¼	101¼
3 Unit Pub S 6s, A, 1942	67	67	67
6 U S Rub 6½s, 1932	97	97	97
3 U S Rub 6s, 1933	87	87	87
V			
2 Valvoline Oil 7s, 1937	97	97	97
1 Van Camp Pkg 6s, 1948	50	50	50
4 Van Sweringen 6s, 1935	77½	77⅛	77⅛
2 Virg El Pow 5s, 1955, A	103¾	103¾	103¾
3 Virg Pub S 6s, 1946	90¼	90¼	90¼
W			
5 Waldorf Ast 7s, 1954	70	69⅛	70
3 Warren Bros 6s, 1941	99⅛	99⅛	99⅛
1 West Pa 5s, 2030	91	91	91
3 West Tex Util 5s, 1957, A	88	88	88
1 Westvaco Chlor 5½s, 1937	102¼	102¼	102¼
A			
1 Agri Mtg Bk 7s, 1947	76¼	76¼	76¼
B			
30 Buen Aires Prov 7½s, 1947	97	96¼	97
1 Buenos Aires Prov 7s, 1952	88½	88½	88½
5 Burmeis & Wain 6s, 1940	100¼	100¼	100¼
C			
6 Canada 4s, 1960	94¼	94	94
5 Cauca Val 7s, 1948	68½	68½	68½
8 Cent Bk Ger 6s, 1951, B	79½	79½	79½
13 Chile Mtg Bk 6s, 1931	98¾	98½	98½
45 Com Privat Bk 5½s, 1937	87	86½	86⅞
D			
1 Danzig Port 6½s, 1952	78½	78½	78½
F			
5 Finland R M Bk 6s, 1961	81½	81½	81½
G			
14 Ger Cons Mun 7s, 1947	90	89	89
1 Ger Cons Mun 6s, 1947	80	80	80
3 Gesfuerel 6s, 1953	86¼	86⅛	86¼
H			
2 Ham El 7s 1935	99	99	99
2 Hanover St 6½s, 1949	83	83	83
5 Hung Ital Bk 7½s, 1963, AC	85	85	85
I			
5 Isotta Fras 7s, 1942, xw	76	76	76
15 Ital Sup Pow 6s, 1963, A, xw	76⅜	75¾	75¾
L			
2 Lima Peru 6½s, 1958	36	36	36
M			
1 Maranho Brazil 7s, 1958	55	55	55
1 Mendoza Pr 7½s, 1951	72¼	72¼	72¼
P			
5 Parana Braz 7s, 1958	50	49½	50
7 Prussian El 6s, 1954	79	79	79
5 Potrero Sug 7s, 1947, xw	56	56	56
R			
5 Rio de Janeiro 6½s, 1959	58	57	57
1 Ruhr Chem 6s, 1948, A	82	82	82
24 Ruhr Gas 6½s, 1953, A	85¼	84	85¼
5 Ruhr Housing 6½s, 1958	79	79	79
5 Russ 6½s ctf N C, 1919	2⅝	2⅝	2⅝
S			
1 Saar Basin con 7s, 1935	100	100	100
2 Santiago, Chile 7s, 1961	83	83	83
7 Saxon Pub Wks 5s, 1932	96¼	95⅞	95⅞
1 Stinnes 7s, 1936, xw	83⅛	83⅛	83⅛
9 Stinnes 7s, 1946, xw	76½	76	76
T			
3 Terni Elec 6½s, 1953	83	83	83
U			
9 Unit Elec Serv 7s, 1956	91⅝	91⅝	91⅝
8 Un Indust 6½s, 1941	84¾	84¾	84¾

Total stock sales, today, 466,700 shares; year ago, 809,200 shares. Total bond sales, today, $2,959,000; year ago, $3,186,000. AS—Actual sales. XD—Ex dividend. XR—Ex rights. (a) Plus extra. (b) Plus 10 per cent in stock. (e) Paid last year. (f) Payable in stock. (g) Partly extra. (h) Plus 5 per cent in stock. (k) Paid so far this year. (j) Partly stock. (r) Cash or stock. (ur) Under rule. (wi) When issued. (ww) With warrants. (xw) Without warrants.

Good Will Fliers Down in Mexico

Two Americans Out of Gas Plan to Take Off Again for Ecuador.

Mexico City, March 16 (A.P.).—Theodore Gildred, San Diego capitalist, and Dean Farren, pilot, who left today on a good will flight to Ecuador, were forced to land shortly after noon at Tizayuca, in the state of Hidalgo, 50 kilometers north of here.

According to the Pan-American Airways they ran out of gasoline.

A gasoline truck was sent out and it was believed they would be on their way again shortly. The belief was that the fliers were unable to find Vera Cruz and missed Mexico City when they were forced to turn back.

The Weather

TODAY'S SUN AND TIDE TABLE

			A.M.	P.M.
Sun rises	6:18	High tide	6:38	7:21
Sun sets	6:16	Low tide	1:19	1:45

WEATHER CONDITIONS.

U. S. Dept. of Agri., Weather Bureau.

Washington, Monday, March 16—8 P. M.

Forecast—For the District of Columbia—Mostly cloudy Tuesday; Wednesday fair with rising temperature; moderate northwest winds Tuesday, becoming gentle variable Wednesday.

For Maryland—Mostly cloudy Tuesday, preceded by snow in north portion Tuesday morning; Wednesday fair with rising temperature; diminishing north and northwest winds, becoming variable Wednesday.

For Virginia—Cloudy to partly cloudy Tuesday; Wednesday fair with rising temperature; diminishing northwest winds, becoming variable Wednesday.

The disturbance that was central northwest of Bermuda Sunday night has continued to move eastward over the ocean, and another center that developed on the North Carolina coast during Sunday night is advancing north-northeastward with center tonight about 100 miles east of the Virginia Capes, S. S. Chateau Thierry, 29.72 inches. Pressure is also low and falling over Greenland, Godhaven, 29.58 inches, and from the western Canadian provinces southward over the Rocky Mountain region and the Plains States, Cheyenne, Wyo., 29.84 inches. Pressure remains high over the Pacific States, the eastern half of the United States, except the Middle Atlantic and South Atlantic States, and from northern Alaska southeastward to the Canadian Maritime provinces, Point Barrow, Alaska, 30.60 inches, Port Arthur, Ont., 30.30 inches, and Eureka, Calif., 30.20 inches. Precipitation, mostly in the form of snow, has occurred within the last 24 hours, in the lake region, the Ohio Valley, the Appalachian region and the Middle Atlantic and North Atlantic States, while rain has fallen in Florida, southern Texas, the North Pacific States, and the northern plateau region. The temperature has fallen in the plateau region and the Southeastern States, and it has risen from Manitoba and Minnesota southwestward to New Mexico and western Texas.

The Atlantic Coast disturbance will be attended by precipitation, mostly in the form of snow, in the lower Lake region, the northern Appalachian region, the North Atlantic States, and the northern portion of the Middle Atlantic States Tuesday, and probably in northern New England and northern New York during Wednesday. Otherwise generally fair weather will prevail Tuesday and Wednesday in the Washington forecast district. The temperature will rise in Tennessee, Kentucky and western Ohio Tuesday, and quite generally in the Washington forecast district, except the North Atlantic States, during Wednesday.

Storm warnings are displayed from Delaware Breakwater to Eastport, Me.

Local Weather Report.

Temperature—Midnight, 37; 2 a. m., 36; 4 a. m., 35; 6 a. m., 34; 8 a. m., 34; 10 a. m., 35; 12 noon, 35; 2 p. m., 34; 4 p. m., 34; 6 p. m., 34; 8 p. m., 34; 10 p. m., 33. Highest, 37. Lowest, 33. Relative humidity—8 a. m., 96; 2 p. m., 91; 8 p. m., 90. Rainfall (8 p. m. to 8 p. m.), .43 inch.

DEPARTURES FROM NORMAL.

Accumulated excess of tempearture since January 1, 1931, 205 degrees.

Deficiency of temperature since March 1, 1931, 21 degrees.

Accumulated deficiency of precipitation since January 1, 1931, 4.27 inches.

Deficiency of precipitation since March 1, 1931, .35 inch.

Temperatures and Precipitation.

Temperatures and precipitation for 24 hours ended Monday, 8 p. m.:

	Highest Mon.	Lowest Sun. night	Mon. 8 p.m.	Rainfall
Washington, D. C.	38	34	34	0.43
Asheville, N. C.	36	32	34	....
Atlanta, Ga.	48	34	40	....
Atlantic City, N. J.	38	38	38	0.32
Baltimore, Md.	36	34	34	0.30
Birmingham, Ala.	50	34	42	....
Bismarck, N. Dak.	50	24	46	....
Boston, Mass.	42	34	36	0.04
Buffalo, N. Y.	36	28	32	0.01
Chicago, Ill.	36	32	32	0.01
Cincinnati, Ohio	40	32	34	0.02
Cheyenne, Wyo.	56	34	52	....
Cleveland, Ohio	34	30	32	0.05
Davenport, Iowa	42	26	38	....
Denver, Colo.	64	38	60	....
Des Moines, Iowa	46	18	42	....
Detroit, Mich.	36	32	34	0.04
Duluth, Minn.	32	18	26	....
El Paso, Tex.	62	40	58	....
Galveston, Tex.	60	52	58	0.01
Helena, Mont.	50	38	44	....
Indianapolis, Ind.	36	32	36	....
Jacksonville, Fla.	58	50	56	....
Kansas City, Mo.	50	30	46	....
Little Rock, Ark.	54	36	52	....
Los Angeles, Calif.	84	62	76	....
Louisville, Ky.	42	34	38	....
Marquette, Mich.	30	26	28	0.02
Memphis, Tenn.	46	34	44	....
Miami, Fla.	68	64	62	1.01
Mobile, Ala.	58	50	52	....
New Orleans, La.	60	54	58	....
New York, N. Y.	44	36	40	....
North Platte, Nebr.	70	30	58	....
Omaha, Nebr.	52	24	48	....
Philadelphia, Pa.	38	36	36	0.58
Phoenix, Ariz.	78	54	76	....
Pittsburgh, Pa.	38	32	34	....
Portland, Me.	38	34	24	0.03
Portland, Oreg.	60	48	58	0.01
Salt Lake City, Utah	60	42	52	....
St. Louis, Mo.	48	34	40	....
St. Paul, Minn.	36	16	34	....
San Antonio, Tex.	64	48	60	0.08
San Diego, Calif.	78	54	70	....
San Francisco, Calif.	62	54	56	....
Santa Fe, N. Mex.	56	26	52	....
Savannah, Ga.	60	46	52	....
Seattle, Wash.	56	46	54	0.01
Springfield, Ill.	36	20	34	....
Tampa, Fla.	66	58	56	....
Toledo, Ohio	36	30	34	0.04
Vicksburg, Miss.	54	40	50	....

River Bulletin.

Harpers Ferry, W. Va., March 16.—Potomac and Shenandoah Rivers clear.

POST'S DAILY LEGAL RECORD

DAILY LEGAL RECORD.
MONDAY, MARCH 16, 1931.

COURT OF APPEALS.

No session. Adjourned from day to day.

DISTRICT SUPREME COURT.

CIRCUIT COURT 1—Mr. Justice Wendell P. Stafford presiding; William W. Stickney, clerk.

No. 79363. U. S. ex rel Maurice Joseph Crane vs. Thomas Campbell, &c.; returnable March 30. Attys., Ford & Grove.

No. 73493. John H. Laird jr., vs. U. S. A.; trial resumed and verdict for plaintiff. Attys., Robert H. McNeill, W. E. Miller—Anna Hinderliter.

Assignment for Tuesday, March 17—Trials: Calendar Nos. 147 (on trial); 237, 4, 9, 132, 256, 231, 242, 240. Administration, 40669; Calender Nos., 144, 272, 203, 116, 115 and 20.

CIRCUIT COURT 2—Mr. Justice Frederick L. Siddons presiding; Richard J. Kirkland, clerk.

Administration No. 40880. Estate of Harriet P. Gunnell; trial resumed and jury respited. Attys., Ansell, Ansell & Wilmeth—Peele, Ogilby & Lesh.

No. 79164. Sadie G. Park, &c., vs. Potomac Builders Supply Co.; motion for judgment overruled. Attys., A. L. Newmyer, J. A. Kaufmann—Elwood H. Seal.

No. 67324 and 67325. C. Clinton James, administrator vs. Knickerbocker Theater et al; motion each case to vacate dismissal W. P. and to restore causes to calendar granted. Attys., Millan & Smith—Lambert & Yeatman, Robert E. Lynch.

Assignment for Tuesday, March 17—Trials: Administration No. 40880 (on trial); Calendar Nos. 150, 266, 267, 268, 271, 283, 284, 285 and 286.

CIRCUIT COURT 3—Mr. Justice Jennings Bailey presiding; J. Wesley Gardner, jr., clerk.

Nos. 75701 and 75702. Elizabeth O. Steinbricker vs. Isaac Goldenberg; trial resumed and verdict each case for defendant. Attys., Lambert & Yeatman, G. D. Horning, jr.—Simon, Koenigsberger, Young & Brez.

No. 75806. Daisy M. Smithson vs. Arthur Garden et al; jury sworn and respited. Attys., C. Clinton James, Millan & Smith—Iridell Meares, Andrew Wilson.

Assignment for Tuesday, March 17—Trials: Nos. 246 (on trial), 181.

EQUITY COURT 1—Mr. Justice James M. Proctor presiding. Russel P. Belew, clerk.

No. 52551. Evelyn Mary Danos vs. Joseph Arthur Danos; alimony pending hearing. Attys., Cornelius H. Doharty—Raymond Neudecker, J. M. Boardman.

No. 44188. Minnie I. Strosheir vs. Herman G. Strosheir; interlocutory decree for divorce. Attys., J. A. O'Shea—Thomas C. Bradley.

No. 50033. Julia Dooerschuck vs. Andrew W. Mellon et al.; order dismissing bill with costs; appeal noted; bond, $100 or $50; order dismissing complaint in intervention with costs; appeal noted; bond, $100, or $50 cash. (Bailey, J.). Attys., Louis Titus, Edmund Burke, J. Barrett Carter—J. W. Pihelly, L. A. Baker.

No. 51613. U. S. A. vs. Grady C. McGlasson et al.; final decree for injunction. Attys., Leo A. Rover, H. W. Orcutt, J. B. Williams.

No. 51835. U. S. A. vs. William Mackey; final decree for injunction. Attys., Leo A. Rover, H. W. Orcutt, J. B. Williams—Charles Linkins.

Assignment for Tuesday, March 17—Hearings:

Calendar Nos. 199, 491, 492, 493, 494, 495, 504, 514, 515, and (the following notice):

Notice—At 10 a. m. on Wednesday, March 18, 1931, in Equity Division No. 1, Mr. Justice Proctor presiding, there will be a preliminary call of the following odd-docket numbered cases:

No. 499A. Wilkerson vs. Wilkerson. Attys., Malloy—Gerahty.

No. 501. Efross vs. Phillips Construction Co. Attys., Simon et al.—Hamilton, Hamilton, Ford, Grove, Campbell.

No. 506. Coe, Trustee, vs. Weitzmanet et al. Attys., Coombe—Newmyer.

No. 507. Henderson vs. Henderson. Attys., Lodge, Hart—Casteel, King.

No. 514A. Maiatico vs. Mortgage Security Corporation. Attys., Corceo—Ottenberg, Halper.

No. 525. Sonnemann vs. Sonnemann. Attys., White—Sherier.

No. 531. Currier vs. Currier. Attys., Neudecker—Carey.

No. 532. Trimble vs. Wenne et al. Attys., Mathews—Rhodes.

No. 533. Knapp vs. Knapp. Attys., Carmody—Schweinhaut.

No. 534. Davis vs. Davis. Attys., Lowrey—King.

No. 535. Harris vs. Harris. Attys., Howard—Stoddard.

No. 540. Boiseau vs. Boiseau. Attys., Tomlinson—Doherty et al.

No. 542. Pepper vs. Pepper. Attys., Mackey—Wellford.

No. 544. Phipps vs. Phipps. Attys., Simonton—Grudd.

No. 546. Buell vs. Robertson. Attys., Blair, Kilcoyne—Hostetler.

No. 553. Owens vs. Owens et al. Attys., Merrick—Lodge, Donohue.

No. 556. Gordon vs. Gordon. Attys., Mackey—Wampler, Turco.

No. 557. Boggs vs. Robertson. Attys., Stewart—Hostetler.

No. 563. Gordon vs. Gordon et al. Attys., Fowler—Chapman, jr.

No. 565. Peacock vs. Peacock. Attys., Morehouse—Sandler.

No. 567. Batchelder vs. Batchelder. Attys., Anderson—Croggan.

No. 569. Otto vs. Otto. Attys., Behrend—Hughes.

No. 570. Johnson vs. Jones. Attys., Esher—Lane, Broome.

No. 571. Gluckstein vs. Ruby Lee Minar, Inc. Attys., Ottenberg—Hill.

No. 572. Sialco, Inc., vs. Robertson. Attys., Watson—Hostetler.

No. 573. Garrett vs. Garrett. Attys., Neudecker, Boardman—Wolfe.

EQUITY COURT 2—Mr. Justice Jesse C. Adkins presiding; Williams F. Lemon, clerk.

No. 52339. Alvin W. Baer vs. Arthur L. Baer et al; reference to Examiner M. M. Murray. Atty., George C. Gertman.

No. 51714. Lewis Jefferson vs. Isabella Rothert; title vested in plaintiff by adverse possession. Attys. George C. Gertman—Louis Ottenberg, Arthur Peter.

No. 47938. Cleo Keyser vs. Earl Keyser et al; condemnation of certain credits in hands of garnishee. Attys., Raymond Neudecker—W. A. Coombe.

No. 52486. Evelyn M. Everhart vs. William S. Everhart; alimony ordered paid and custody of children vested in plaintiff pending hearing. Attys., David L. Riordan—G. L. Munter.

No. 52496. U. S. A. vs. Margaret M. Price; decree pro confesso. Atty., Leo A. Rover.

No. 50560. Ella M. Armstrong vs. James R. Armstrong; motion to reduce alimony denied. Attys., O. H. Brinkman—B. Emerson.

No. 51432. Marguerite S. Chinn vs. Joseph S. Chinn; alimony ordered reduced. Attys., Fred B. and C. B. Rhodes—B. Emerson, jr.

Assignment for Tuesday, March 17: Hearings: Calendar Nos. 168, 116, 234, 243, 144, 248, 249, 275, 276, 277, 284, 286, 287, 290 and 291.

Note—Preliminary call of the even-numbered docketed cases represented by equity calendar numbers 352 to 419, both inclusive, on Thursday, March 19, at 10 a. m.

BANKRUPTCY COURT—Mr. Justice James M. Proctor presiding; Russell P. Belew, clerk.

No. 2431. In re William A. Thompson; discharge ordered. Atty., Charles W. Peckham.

No. 2433. In re Charles S. Miller; discharge ordered. Atty., Lucien H. Vandoren.

No. 2410. In re Frank E. Wood; discharge ordered. Atty., J. Edward Burroughs.

No. 2428. In re Aaron W. Harrison; discharge ordered. Atty., Arthur C. Keefer.

No. 2452. In re Swartzell, Rheem & Hensey Co.; returnable March 22. Attys., Tobriner & Graham—Michael M. Doyle et al.

DISTRICT COURT 1—Mr. Chief Justice Alfred A. Wheat presiding; Harry B. Dertzbaugh, clerk.

Condemnation cases Nos. 2068 to 2078 on hearing.

No. 1987. In re squares 380 et al; orders for payment of award as to parcels 28, 38, 42, 43, 54, 58, 48, 46, 25. Attys., Leo A. Rover, H. H. Glassie, A. H. Bell, jr., A. G. Lambert et al.

No. 2053. In re squares 257 et al; verdict of jury; jury ordered to return March 17. Attys., Leo A. Rover, Henry H. Glassie et al.

Assignment for Tuesday, March 17: In re square 6037 on hearing. In re square 381 et al; No. 2078.

DISTRICT COURT 2—Mr. Justice Joseph W. Cox presiding; James F. Howell, clerk.

No. 2061. In re Garret School; continued to April 20. Attys., W. W. Bride, W. L. Fowler et al.

No. 1909. In re Conduit road; hearing resumed and continued to March 17. Attys., W. W. Bride, W. L. Fowler et al.

Assignment for Tuesday, March 17: No. 1909. In re Conduit road; on hearing.

PROBATE COURT—Mr. Justice Frederick L. Siddons presiding.

Estate of Samuel Saks; will filed dated February 23, 1928.

Estate of William D. Sullivan; Norman Landreau appointed guardian ad litem.

Estate of Miriam D. Thropp; Frank H. Myers and Norman B. Frost appointed guardians ad litem for the Thropp minors and Thompson minors, respectively.

Estate of George T. James; petition for letters of administration. Attys., G. Percy McGlue, Thomas F. Burke.

Estate of Henry Wassman; petition for letters of administration. Atty., H. G. Lauten.

Estate of Nellie M. Simmons; petition for letters of administration. Attys., Covington, Burling & Rublee.

Estate of Dora A. Reynolds; petition for probate of will and letters testamentary. Atty., R. L. Walker.

Estate of Frederich August Richard von Bernewitz; will filed dated April 7, 1927.

Estate of Herman C. Davis; petition for letters of administration. Attys., Peyser, Edelin & Peyser.

Estate of Florence Choate Pauo Cole; testamentary paper filed dated February 21, 1931.

Estate of Mildred McLean Dewey; will filed dated May 2, 1925; codicil dated May 6, 1925; wills filed dated August 19, 1900, April 22, 1925, and October 26, 1923; petition for probate of will and codicil and letters testamentary; caveat filed; petition to deny probate of will and codicil of 1925, and for probate of will dated October 25, 1923, and for letters of administration c. t. a. Attys., Peelle, Ogilby & Lesh, C. S. Baker, G. R. Jackson, F. C. Clarke.

Estate of Miriam D. Thropp; J. Raymond Hoover appointed guardian ad litem.

Estate of Edward H. Booth; will filed dated August 30, 1930.

Estate of John H. Burke; letters of administration granted to George E. McNeil; bond, $1,500. Atty., Thomas E. Lodge.

Estate of Sara L. Keyser; letters of administration granted to Carrie Elizabeth Keyser; bond, $2,500. Atty., C. E. Clayton.

Estate of John D. Bacon; will admitted to probate and letters testamentary granted to David L. Pitcher; special bond, $1,000. Atty., E. L. Sheehan.

Estate of Margaret G. Stewart; letters of administration granted to Mary E. Stewart and Helen S. Devore; special bond, $5,000. Attys., Hamilton & Hamilton.

Estate of Mary A. Hughes; will admitted to probate and letters testamentary granted to District National Bank. Atty., R. P. Barnard.

Estate of Catherine V. McCauley; will admitted to probate and letters testamentary granted to Mary I. Given; bond, $2,000. Atty., J. A. Byrne.

Estate of Thomas R. Shipman; will admitted to probate and letters testamentary granted to Ella Howard Shipman; special bond, $3,000. Atty., W. A. Creveling.

Estate of John F. Jarvis; will admitted to probate and letters testamentary granted to Merton A. English; special bond, $7,500. Atty., R. L. Williams.

Estate of Francis X. Higdon; payment to Nina I. Thomas authorized.

Estate of Ernest W. Smith; Margaret Rauber appointed guardian ad litem.

Estate of Charles S. Root; sale authorized. Attys., Cromelin & Laws.

Estate of Sara C. Upton; sale authorized. Atty., R. P. Cogswell.

Estate of Eugene A. Dandridge; payment to J. P. Labofish authorized.

Estate of Benjamin F. Morrison; payment to J. F. Wilson authorized.

Estate of William W. Neligan; renewal of trust notes authorized. Atty., L. A. Widmayer.

Estate of Peter G. Sauer; validity of will sustained, with codicil; will and codicil admitted to probate and letters testamentary granted to American Security & Trust Co.; costs against caveator; appeal noted.

Estate of John W. Morris; will filed dated June 13, 1923, and June 16, 1924; paper writing filed dated March 28, 1927, and copies of wills dated May 13, 1924, June 16, 1924, and March 28, 1927.

Estate of Loretta Veronica Dunn; will filed dated June 23, 1923; petition for probate of will and letters testamentary. Attys., G. Percy McGlue, Thos. F. Burke.

In re Bernard Aloysius Fletcher et al.; William E. Fletcher appointed guardian; bond, $1,500. Atty., George C. Gertman.

Estate of F. A. Richard Von Bernewitz; will filed dated March 4, 1930.

Estate of Eva A. Chase; petition for probate of will and letters of administration c.t.a. Atty., J. H. Wilson.

Estate of Tristram Cary; petition for probate of will and letters of administration c.t.a. Atty., T. J. Fitzgerald.

Estate of John R. Hartley; will filed dated February 21, 1931.

Estate of Amelia N. Wright; will filed dated November 30, 1928.

Estate of Ella Minus; rule issued. Atty., E. C. Dickson.

Estate of George Roe Lockwood; will filed dated August 19, 1924.

Estate of Lizzie Gazell; will admitted to probate and letters testamentary granted to George Lewis Gazell; special bond, $2,500. Atty., Stanley D. Willis.

Estate of Daniel F. Noone; will admitted to probate and letters testamentary granted to Catherine A. Rice; bond, $500. Atty., Cornelius H. Doherty.

Estate of William R. Stone; letters of administration granted to Frances Stone; bond, $2,000. Atty., E. M. Chaplin.

Estate of Annie M. Hobbs; employment of counsel authorized. Atty., W. P. Plumley.

Estate of George T. James; letters of administration granted to Herbert L. James; special bond, $1,500. Thos. F. Burke.

Estate of William K. Young; letters of administration granted to Margaret Frances Young; bond, $1,500. Atty., W. D. Medley.

Estate of Henry Wassman; letters of administration granted to Henry A. Wassman; bond, $2,000. Atty., H. J. Lauten.

Estate of Nellie M. Simmons; letters of administration granted to Berkeley L. Simmons. Attys., Covington, Burling and Rublee.

Estate of Dora A. Reynolds; will admitted to probate and record. Atty., R. L. Walker.

Estate of Sarah E. Cooper; Benjamin Gaskins appointed guardian ad litem.

In re Elizabeth D. Putnam et al.; reimbursement of father authorized. Atty., David N. Houston.

In re Isabel H. Johnson; investment authorized. Atty., George E. Sullivan.

In re Helen A. Potter et al.; reimbursement authorized. Atty., E. C. Brandenburg.

In re Mary Fultz; allowance increased. Atty., J. P. Wilson.

CRIMINAL COURT 1—Mr. Justice Peyton Gordon presiding; M. Lee Ashford, clerk.

No. 50538. U. S. vs. James Ollie Lewis et al.; housebreaking and larceny; plea guilty each to petit larceny. Attys., Sol Rothbard and Harry T. Whelan.

No. 49639. U. S. vs. Maggie Brooks; grand larceny; plea guilty. Attys., O'Shea, Burnett & Goldstein.

No. 50516. U. S. vs. Christopher Wallace; robbery; jury sworn and verdict guilty. Atty., Samuel Levin.

No. 50530. U. S. vs. John Cornelius Johnson; housebreaking and larceny; jury sworn. Atty., Octave Bisoness.

No. 49365. U. S. vs. Dellie Clark; assault, &c.; sentenced to penitentiary for fifteen years. Attys., C. C. S. Williams, W. H. L. Johnson.

No. 50519. U. S. vs. Charles Wilbuer et al.; robbery; plea guilty entered.

Assignment for Tuesday, March 17: Trials—U. S. vs. Dellie Clark, Charles Wilbur and Hobart Stowers; U. S. vs. Alfred Roland Mears; U. S. vs. John G. Yates; U. S. vs. Rufus Joyner and David Rones; U. S. vs. Joseph Berry; U. S. vs. Albert B. King and Virginia E. Jackson; U. S. vs. William Rossen.

CRIMINAL COURT 2—Mr. Justice Jesse C. Adkins presiding; J. Wesley Gardner, clerk.

No session. Adjourned from day to day.

CRIMINAL COURT 3—Mr. Justice Oscar R. Luhring presiding; William S. Adkins, clerk.

No. 50307. U. S. vs. Willie Barnes; manslaughter; jury sworn and verdict not guilty. Attys., Thomas E. Lodge, F. Joseph Donohue.

No. 50524. U. S. vs. Ernest Carroll; murder first degree; plea guilty entered. Atty., G. E. McNeil.

G. J. 8282. U. S. vs. David Le Roy Russell, &c.; Witness Lottie Henderson, &c., committed.

No. 49829. U. S. vs. Charles Joseph Beatty; receiving stolen property; jury sworn and cause given to jury. Atty., Lucien H. Vandoren.

Assignment for Tuesday, March 17—U. S. vs. Max Garfinkle; U. S. vs. Max Garfinkle and Alexander Mathews; U. S. vs. Alexander Matthews and Julius Rosenberg.

UNITED STATES COURT OF CUSTOMS AND PATENT APPEALS.
MONDAY, MARCH 16, 1931.
PATENTS.

Present: Presiding Judge William J. Graham, and Associate Judges Oscar E. Bland, Charles S. Hatfield, Finis J. Garrett, and Irvine L. Lenroot.

Reni S. Berry, Los Angeles, Calif., Scott H. Lilly, Toledo, Ohio, and Benjamin T. Rauber, New York City, were admitted to practice.

No. 2834. Ex parte George A. Richter. Improvement in wood pulp and process of producing the same. Motion of appellant to extend time for filing brief to April 30, 1931, granted.

No. 2681. Ex parte Edward G. Rowley. Improvement in typewriting machines and stands. Argued by Mr. James T. Newton, for appellant, and by Mr. T. A. Hostetler, solicitor for the Patent Office.

No. 2643. Ex parte Thomas E. Murray. Improvement in boiler structure. Argued by Mr. Benjamin T. Rauber, for appellant and by Mr. T. A. Hostetler, solicitor for the Patent Office.

No. 2683. Ex parte Matthew Green and Elmer M. Jones. Improvement in rust-proofing composition and method of making the same. Argued by Mr. Malcolm W. Fraser, for appellant, and by Mr. T. A. Hostetler, solicitor for the Patent Office.

No. 2685. Ex parte William H. Spence and Roy C. Bergen. Improvement in internal-combustion engines. Argued by Mr. James T. Newton, for appellant, and by Mr. Howard S. Miller, for the Patent Office.

No. 2687. Ex parte John W. Hornsey. Improvement in treatment of iron ores and the like. Argued by Mr. Benjamin T. Rauber, for appellant, and by Mr. Howard S. Miller, for the Patent Office.

No. 2689. Ex parte Ewald F. Tobold. Improvement in separator for valve insides. Argued by Mr. W. E. Williams, for appellant, and by Mr. Howard S. Miller for the Patent Office.

COURT OF CLAIMS OF THE UNITED STATES.
MARCH 16, 1931.

Present: Fenton W. Booth, Chief Justice, and William R. Green, Benjamin H. Littleton, Thomas S. Williams and Richard S. Whaley, Associate Judges.

Cases argued and submitted: E-17, Bausch & Lomb Optical Co., by Mr. E. W. Middleton for plaintiff and Mr. E. N. Griswold for defendant; J-547, Butler Lumber Co., by Mr. Huston Thompson for plaintiff and Hon. Charles B. Rugg, Assistant Attorney General, for the defendant; B-842, Winchester Mfg. Co. by Mr. H. Stanley Hinrichs for plaintiff and Mr. James A. Cosgrove for defendant; No. 34680, Ordnance Engineering Co., by Mr. George R. Shields for plaintiff and Mr. H. C. Workman for defendant; No. 34664 and C-26, National Electric Signaling Co., &c., by Mr. Jo Baily Brown for plaintiff and Mr. M. D. Church for defendant.

LAWSUITS.

No. 79359. Sarah Burns, administratrix, vs. Washington Railway & Electric Co.; damages, $10,000. Attys., C. C. Caywood, Daniel Partridge 3d—Harry M. Keyser.

No. 79360. Millwork Sales Corporation vs. Shapiro Construction Co.; account, $2,807.25. Atty., Harry S. Barger.

No. 79361. Lina Gonzalez vs. John A. Delaney; damages, $20,000. Atty., N. H. Glueck.

No. 79362. Manuel Gonzalez vs. John A. Delaney; damages, $20,000. Atty., N. H. Glueck.

No. 79363. U. S. A. ex rel. Maurice Joseph Crane vs. Thomas E. Campbell et al.; mandamus. Attys., Ford & Grove.

No. 79364. J. F. Huth vs. Harry Seidenberg; note, $1,025.25. Atty., Frederick Schwartner.

No. 79365. W. A. Pierce Co. vs. J. Alfred Moore, executor; note, $2,630. Attys., H. Winship Wheatley, H. Winship Wheatley, jr.

No. 79366. W. A. Pierce Co. vs. J. Alfred Moore; note, $1,334.74. Attys., H. Winship Wheatley, H. W. Wheatley, jr.

No. 79367. Marion Gates vs. Herbert Gates; contract, $1,120. Attys., H. R. Burton, Tench T. Marye.

DOCKETED JUDGMENTS.

No. 1636. Royal Typewriter Co., Inc., vs. Jesse H. Foster; judgment Municipal Court, $102.50. Attys., Shefferman & Aronson.

No. 1637. Charles Schwartz et al. vs. Anna T. O'Neill; judgment Municipal Court, $83. Atty., William B. Wolf.

EQUITY SUITS.

No. 52596. George W. McDermott vs. Benjamin N. Meeds, trustee and executor &c.; accounting. Attys., John Lewis Smith, John Paul Jones.

No. 52597. Edwin Smith vs. Clarence W. Scully et al.; injunction. Attys., Cornelius H. Doherty, John A. Doolan.

No. 52598. Viana Kincade vs. A. McNeil Co., et al.; set aside conveyance, &c. Attys., James B. Archer, Sanford & Happ.

No. 52599. Harold A. Heard vs. Kitty Marie Heard; annulment. Attys., George B. Cowles, P. T. Regan.

No. 52600. American Security & Trust Co., trustee vs. Mary Duffey Cramer et al.; injunctions. Attys., Peelle, Ogilby & Lesh.

No. 52601. Mary B. Peeples vs. Fred L. Peeples et al.; absolute divorce. Attys., Barnard & Johnson.

No. 52602. Margaret M. Wernig vs Anthony J. Wernig; maintenance. Attys., John J. O'Brien, J. P. Labofish.

BALTIMORE SECURITIES.

Baltimore, March 16.—Closing prices:

Arundel Corporation	40½
Baltimore Trust	31½
Baltimore Tube pfd.	37
Black & Decker	12½
Con. G. E. L. & Power	97
Finance Service B com.	7
Finance Service B com.	6¾
Houston Oil pf vt new	18
Maryland Casualty	34¾
Monongah. Pow. 7% pfd.	25
Uni. Rys. & Elec. 1st 4s	49

COTTONSEED OIL MARKET.

New York, March 16 (A.P.).—COTTONSEED OIL—Prime crude, 6.75; prime summer yellow, spot, 7.50; March, 7.70; May, 7.96; July, 8.08; September, 8.20.

OIL QUOTATIONS.

Oil City, Pa., March 16 (A.P.).—Credit balance, $1.85; runs, 59,576; average runs, 30,337; shipments, 80,745; average shipments, 60,918.

LEGAL NOTICES

UNITED STATES MARSHAL'S SALE OF Confiscated Automobiles. Notice of Taking and Description of Confiscated Automobiles in the Supreme and Police Courts of the District of Columbia, holding a United States Branch. United States of America vs. John De Nisio; Daniel Abbott alias Daniel Riley; William Browne; Joseph Lee Marks, Leo Fogel; Thomas Bales Quantrillo, et al.; Randolph M. Lawrence; Frank Davidson; Gerald Howard; Arthur Washington; Naomi Hess; Ira E. Van Tassel; William Bradley; Joseph Parham, Harry Willie Wilson; Thomas Rose; Edward Dodson, William Christian; Morris Robert Diggs; Frank Sego; Marcus William Berg; Sphinx Frederick Claudell; Jerome Augustus Peters; Samuel Jenifer; Willie Williams; Frank Middleton, et al.; William Francis Diggs; Charles Wilbur Hawkins; William Joseph Dant; James Rudolph Brown; Francis Mulcare; Que Johnson, Charles L. Jackson; Richard Ellison; Richard L. Hawkins; Charles Riley, William A. Dyson; Roscoe Rome; Spriggs; Edward Thomas Ward, et al.; Henry Bernard Thomas; Roy Joseph Smith; Lewis Thomas, et al.; Thomas Benjamin Tayman; Robert Arlington Reno. Docket Numbers: 50011; 50022; 50092; 50098; 50152; 50256; 50329; 50330; 50332; 50395; 50416; 50421; 50450; 50497; 337071; 337598; 337725; 337726; 338073; 338101; 338184; 338232; 338257; 338262; 338340; 338368; 338444; 338452; 338550; 338567; 338605; 338664; 338704; 338738; 338755; 338761; 338859; 338866. Publication Notice: Whereas, in the above-entitled causes, the Supreme and Police Court of the District of Columbia, have, on to wit, the 13th day of March, A. D. 1931, ordered that a taking of the automobile seized in said respective causes and hereinafter described, together with a description thereof, be duly advertised in accordance with the provisions of Section 26, Title II, of the National Prohibition Act and have designated the 8th day of April, A. D., 1931, at 10:00 o'clock in the forenoon, in said Courts, as the time and place for all persons having any claim to or for said automobiles to appear and interpose claim thereto, or therefore otherwise said automobiles will be sold or otherwise disposed of according to law. Now, therefore, in pursuance of the said orders of said Courts, I do hereby give public notice to all persons concerned that the following described automobiles being the automobiles respectively described in said orders, were duly seized and taken possession of, at the several places, in the City of Washington, District of Columbia, respectively set against said automobiles, by the proper officers of the law on the dates respectively set against said automobiles, while and because the same were being unlawfully used by the respective defendants in said causes, for the unlawful transportation and possession in transportation therein, of intoxicating liquor in said District of Columbia, in violation of the provisions of said National Prohibition Act, viz: (Each automobile is listed below with the following information viz: Supreme and Police Court Numbers, description of automobiles, place and date seized:) 50011, Ford Coupe, Engine No. A2480200, D. C. Tag No. V-7606, 1930, Monroe Street near Rhode Island Ave., N.E., September 11, 1930; 50022, Cadillac Touring, Engine No. 61Y42, D. C. Tag No. W-4629, 1930, 8th St. N.W., near Euclid St., October 11, 1930; 50092, Ford Roadster, Engine No. A2390588, Md. Tag No. 316154, 1931, Washington Baltimore Boulevard, south of District of Columbia line, May 16, 1930; 50098, Ford Coupe, Engine No. A992988, D. C. Tag No. V-6512, 1929, front of 813 Allison St., N.W., October 31, 1929; 50152, Buick Coach, Engine No. 1689189, Md. Tag No. 323531, 1930, Capitol Ave. and Kendall St., N.E., July 17, 1930; 50256, Reo Sedan, Engine No. 36345, D. C. Tag No. W-7329, 1930, Florida Ave., between Eckington Place and 2d St., N.E., November 24, 1930; 50329, Chevrolet Roadster, Engine No. removed, D. C. Tag No. V-3845, 1930, 1200 block Morse St., N.E., December 3, 1930; 50330, Hupmobile Sedan, Engine No. A-7171, D. C. Tag No. S-6572, 1930, near 3d St. and Florida Ave., N.W., December 15, 1930; 50332, Ford Coach, Engine No. A-117934, Md. Tag No. 296-806, 1930, 11th St. and Penna. Ave., S.E., December 17, 1930; 50395, Moon Coach, Engine No. 7Z13790, Md. Tag No. 191235, 1930, 1714 Eye St., N.W., December 27, 1930; 50416, Packard Sedan, Engine No. 202868, D. C. Tag No. Y-1582, 1930, Bates Road near District of Columbia line, December 30, 1930; 50421, Cadillac Touring, Engine No. 61Z6889, D. C. Tag No. G-9641, 1930, 5th and Quincy Sts., N.W., January 14, 1931; 50450, Packard Coach, Engine No. 45553A, D. C. Tag No. M-7423, 1931, near 2d and C Sts., S.W., January 24, 1931; 50497, Chevrolet Coupe, Engine No. 4016817, D. C. Tag No. S-4879, 1931, near New Jersey Ave. and L St., N.W., February 9, 1931; 337071, Ford Coupe, Engine No. 8911276, D. C. Tag No. W-9206, 1930, 8th St. between Florida Ave. and Barry Place, N.W., November 19, 1930; 337598, Ford Coupe, Engine No. A2503587, D. C. Tag No. N-9755, 1930, Allison St. near 4th St., N.W., December 8, 1930; 337725, Chrysler Touring, Engine No. 66805, D. C. Tag No. Y-377, 1930, Florida Ave. and Q St., N.W., December 25, 1930; 337726, Chevrolet Coach, Engine No. 1828550, D. C. Tag No. V-9364, 1930, 14th St. and Park Road, N.W., December 25, 1930; 338073, Chevrolet Coupe, Engine No. 4605532, D. C. Tag No. O-6973, 1930, 6th & O Sts., N.W., January 12, 1931; 338101, Ford Touring, Engine No. 11023107, D. C. Tag No. G-5737, 1930, 3d and H Sts., S.W., January 14, 1931; 338184, Ford Coach, Engine No. 12391649, D. C. Tag No. W-5890, 1931, near Georgia Ave. and Barry Place, N.W., January 17, 1931; 338232, Ford Coupe, Engine No. 11227100, D. C. Tag No. M-6052, 1931, Florida Ave. and Seaton Sts. N.W., January 21, 1931; 338257, Ford Roadster, Engine No. 12793747, D. C. Tag No. M-7086, 1931, front of 64 DeFrees St., N.W., January 22, 1931; 338262, Chevrolet Sedan, Engine No. 1654332, D. C. Tag No. G-3424, 1931, 7th St. near Eye St., N.W., January 22, 1931; 338340, Ford Coach, Engine No. A-3670792, Md. Tag No. 229-291, 1931, 3d and R Sts., N.W., January 28, 1931; 338368, Buick Coach, Engine No. 1582833, D. C. Tag No. W-1357, 1930, Calvert St. and Connecticut Ave., N.W., December 16, 1930; 338444, Ford Coupe, Engine No. 4083568, D. C. Tag No. S-1259, 1931, 5th and G Sts., N.W., January 31, 1931; 338452, Ford Coupe, Engine No. 10930682, D. C. Tag No. G-1582, 1931, Myrtle St. between N. Capitol and First Sts., N.E., January 31, 1931; 338550, Ford Coupe, Engine No. 11587148, D. C. Tag No. S-1790, 1931, 13th St. near Emerson St., N.E., February 5, 1931; 338567, Ford Touring, Engine No. 9832799, D. C. Tag No. N-7200, 1931, 4½ St. and Maryland Ave., S.W., February 6, 1931; 338605, Ford Touring, Engine No. 9312089, D. C. Tag No. G-2384, 1931, Virginia Ave. between 3d and 4½ Sts., S.W., February 8, 1931; 338664, Chevrolet Coupe, Engine No. 719978, D. C. Tag No. N-5855, 1931, 11th and F Sts., N.E., February 5, 1931; 338704, Ford Sedan, Engine No. A4085708, D. C. Tag No. R-11, 1931, near 1st and C Sts., N.W., February 13, 1931; 338738, Ford Coach, Engine No. 9341752, D. C. Tag No. N-205, 14th St. and Florida Ave., N.W., February 15, 1931; 338755, Ford Roadster, Engine No. A-1060262, D. C. Tag No. N-7223, 1931, front of 200 Mass. Ave., N.W., February 14, 1931; 338761, Ford Sedan, Engine No. 6870565, D. C. Tag No. S-2188, 1931, 2d and C Sts., N.E., February 13, 1931; 338859, Oakland Roadster, Engine No. L-99170, D. C. Tag No. N-3415, 1931, on Benning Road at Minnesota Ave., S.E., February 22, 1931; 338866, Ford Coupe, Engine No. 10111747, D. C. Tag No. S-3690, 1931, 3100 block of Brickyard Hill, N.W., February 21, 1931, and that the said respective defendants were thereafter duly convicted before the said Courts for the offenses aforesaid; and that all persons, if any there be, claiming said automobiles or any of them, or any right, title or interest therein, be and appear before the said Courts, to be holden at Washington, in said District of Columbia, on the 8TH DAY OF APRIL, A. D., 1931, at 10:00 o'clock in the forenoon of that day (Provided the same shall be a day of jurisdiction, otherwise on the next day of jurisdiction thereafter) then and there to interpose any claim to said automobiles or any of them, if any they have and to show cause why the same shall not be forfeited to the United States and condemned and disposed of according to law, and that in case of failure to so appear, the said automobiles will be sold in accordance with Section 26, Title II of the National Prohibition Act, at public auction for cash at the Downtown Parking Garage, 613 G Street, N.W., Washington, D. C., at 10:00 o'clock, a.m., on TUESDAY, April 14, 1931, or otherwise disposed of according to law. Dated at Washington, D. C., on the 16th day of March, 1931. EDGAR C. SNYDER, United States Marshal in and for the District of Columbia. mch 17,25

PROPOSALS

OFFICE OF THE EXECUTIVE OFFICER, Arlington Memorial Bridge Commission, Navy Building, Washington, D. C. Sealed bids will be received in this office until 11:00 a. m., Eastern Standard time, April 6, 1931, and then publicly opened in Room 1813, Navy Building, for building a tunnel under the Memorial Parkway to the cemetery on the Virginia shore of the Arlington Memorial Bridge project. The work involves the placing of about 2,100 cubic yards of reinforced concrete and 211 tons of reinforcing steel. Further information upon application. 16,17,18

OFFICE OF THE EXECUTIVE OFFICER, Arlington Memorial Bridge Commission, Navy Building, Washington, D. C. Sealed bids will be received in this office until 11:00 a. m., Eastern standard time, April 1, 1931, and then publicly opened in Room 1813, Navy Building, for doing the grading at the west end of the Arlington Memorial Bridge project, involving about 56,000 cubic yards of earth excavation. Further information upon application. 16,17,18

TREASURY DEPARTMENT, OFFICE OF the Supervising Architect, Washington, D. C., March 2, 1931.—Sealed bids in duplicate, subject to the conditions contained herein, will be publicly opened in this office at 12 o'clock m., MARCH 25, 1931, for furnishing all labor and materials and performing all work for clearing the site of the new U. S. Department of Justice Building at Washington, D. C. The prevailing rate of wages shall be paid to all laborers and mechanics employed on the project as provided in the Act of March 3, 1931 (Public No. 798). Specifications may be obtained at this office in the discretion of the Supervising Architect. JAS. A. WETMORE, Acting Supervising Architect. 15,17,19

COMMISSIONERS, D. C., WASHINGTON, March 17, 1931. Sealed proposals will be received at Room 500, District Building, until 2 o'clock p. m., March 27, 1931, for demolition of all buildings, sheds, &c., removal of materials and erection of board fence to enclose same at 1048 Wisconsin avenue northwest. Apply at Room 427, District Building, for proposals and specifications.

COMMISSIONERS, D. C., WASHINGTON, March 13, 1931. Ordered: That paragraph (c) of Section 2, Article IV, of the Police Regulations of the District of Columbia, designating stands for motor drawn vehicles of a seating capacity of less than 10 passengers, not equipped with taximeters, operating as sight-seeing vehicles, be, and the same is hereby, amended by abolishing the present stand No. 7 and by establishing a new stand No. 7 as follows: Stand No. 7. The east side of North Capitol Street immediately north of the north building line of F Street, to be parked parallel (four vehicles). L. H. REICHELDERFER, H. B. CROSBY, J. C. GOTWALS, Commissioners, D. C.

BANKRUPTCY NOTICES

IN THE SUPREME COURT OF THE DISTRICT of Columbia, holding a Bankruptcy Court. In the matter of Howard Stanley Creamer, Bankrupt. In Bankruptcy, No. 2461. To the creditors of Howard Stanley Creamer, of the City of Washington, District of Columbia: Notice is hereby given that on the 6th day of March, A. D. 1931, the said Howard Stanley Creamer was duly adjudicated bankrupt, and that the first meeting of his creditors will be held at my office in the Wilkins Building, 1312 F street northwest, Washington, D. C., on the 23D DAY OF MARCH, 1931, at 10:30 o'clock a. m., at which time the said creditors may attend, prove their claims, appoint a trustee, examine the bankrupt, and transact such other business as may properly come before said meeting. FRED J. EDEN, Referee in Bankruptcy. 17

IN THE SUPREME COURT OF THE DISTRICT of Columbia, holding a Bankruptcy Court. In the matter of Anton Ostmann, trading as "Anton Ostmann & Sons," Bankrupt. In Bankruptcy, No. 2394. Notice is hereby given that the above-named bankrupt has filed his petition praying for a discharge from all his debts in bankruptcy, and that his creditors and other persons in interest are required to enter their appearance in opposition, if any so desire, in the clerk's office of said court on or before the 10TH DAY OF APRIL, 1931. FRED J. EDEN, Referee in Bankruptcy. 17

IN THE SUPREME COURT OF THE DISTRICT of Columbia, holding a Bankruptcy Court. In the matter of Charles M. Tieman, Bankrupt. In Bankruptcy, No. 2477. To the creditors of Charles M. Tieman, of the City of Washington, District of Columbia: Notice is hereby given that on the 2d day of March, A. D. 1931, the said Charles M. Tieman was duly adjudicated bankrupt, and that the first meeting of his creditors will be held at my office in the Wilkins Building, 1512 H street northwest, Washington, D. C., on the 23D DAY OF MARCH, 1931, at 10 o'clock a. m., at which time the said creditors may attend, prove their claims, appoint a trustee, examine the bankrupt, and transact such other business as may properly come before said meeting. FRED J. EDEN, Referee in Bankruptcy. 17

IN THE SUPREME COURT OF THE DISTRICT of Columbia, holding a Bankruptcy Court. In the matter of Charles L. Hill, Bankrupt. In Bankruptcy, No. 2389. Notice is hereby given that the above-named bankrupt has filed his petition praying for a discharge from all his debts in bankruptcy, and that his creditors and other persons in interest are required to enter their appearance in opposition, if any so desire, in the clerk's office of said court on or before the 13TH DAY OF APRIL, 1931. FRED J. EDEN, Referee in Bankruptcy. 17

Auction Sales

THURSDAY, MARCH 19TH—
THOMAS J. OWEN & SON, Auctioneers, 1431 Eye Street Northwest.

TRUSTEES' SALE OF VALUABLE REAL ESTATE, BEING A TWO-STORY STONE AND STUCCO DWELLING, CONTAINING EIGHT ROOMS, BATH AND LAVATORY KNOWN AS 1808 IRVING STREET NORTHWEST.

By virtue of a certain deed of trust recorded in Liber No. 5149, folio 335, of the Land Records of the District of Columbia, and at the request of the party secured thereby, the undersigned will sell at public auction, in front of the premises, on THURSDAY, THE NINETEENTH DAY OF MARCH, 1931, AT THREE-THIRTY O'CLOCK P. M., the following described land and premises situate in the District of Columbia, and being lot numbered forty-two (42) in Jacob B. Shapiro's subdivision in square numbered twenty-five hundred eighty-eight (2588), as per plat recorded in the Office of the Surveyor for the District of Columbia in Liber 86, at folio 37, upon the following terms:

TERMS OF SALE: Said property is subject to a deed of trust securing an indebtedness of $8,750.00 and said property will be sold subject to said deed of trust indebtedness. All cash over and above said deed of trust. Interest and taxes to be paid or adjusted to date of sale. A deposit of $250.00 will be required at the time of sale. All conveyancing, recording, &c., at the cost of purchaser. Good title or no sale. Terms of sale to be complied with within fifteen (15) days from date of sale, otherwise deposit will be forfeited and property resold at risk and cost of defaulting purchaser after five (5) days advertisement of such resale in some newspaper published in Washington, D. C.

MAURICE C. SHAPIRO,
1416 Eye street northwest.
LOUIS OTTENBERG,
Wilkins Building. Trustees.
F.—mr9d&ds-ex5

Lost 1

BOSTON BULL TERRIER—Saturday afternoon. Finder please notify Adams 6230 and receive reward.

COIN PURSE—Florentine leather, containing about $53 and pocket piece; $5 reward. Return to Miss Mary O. Souder, U. S. Weather Bureau, Room 66.

FROCK COAT—Naval officer's; lieutenant (junior grade); Saturday, on F st. Reward. 2006 Columbia rd. Decatur 5600.

GLASSES—Dark brown; in black case; Thursday, near 10th and N. Reward. 1244 10th st. nw.; Metro. 2810.

PERSIAN CAT — Blue Maltese; male; crooked toe, hind foot; named Rinsy or Buddy; last seen March 9 near 13th and Buchanan. Reward. Col. 8352.

Auction Sales

Buy Your Used Cars From
THE HOUSE OF CONFIDENCE.
LAMBERT-HUDSON MOTORS CO.,
24th and M sts. nw. West 1134.

USED CAR BARGAINS.
See them today; special values in all makes of cars.
NEUMYER MOTOR CO., INC.,
2021 17th st. nw. North 4010.

"FAMOUS" USED CARS

LOW DOWN PAYMENTS.
EASY MONTHLY PAYMENTS.
Ourisman Chev. Sales Co.
625 H ST. NE. LINCOLN 10200.

BETTER USED CARS

Remarkably Low Prices

14 Fine Cars of Different Makes to Close Out This Week.

$40 to $400

Your Inspection Invited.

General Auto Truck Co.
2100 Virginia Ave. N.W.
West 2166

Auto Trucks—Tractors 16

INDIANA—1928 2-ton; fine condition; pneumatic tires, closed cab, large stake body; cheap. 1409 Otis st. nw.

SHERIFF MOTOR CO.,
422 L st. nw. Met. 3800.

INTERNATIONAL—1928, six-speed special; thoroughly overhauled; dual tires, &c.; a bargain.

SHERIFF MOTOR CO.,
422 L st. nw. Met. 3800.

Auto Painting—Plating 19

LOOK, LOOK AT THIS.
Wire Wheels Sprayed, $5 Set. Complete Paint Jobs, $40 and $50. Body Works. See us before the rush. 1231 20th st. nw.

PAINT YOUR CAR NOW!
We Use Lacquer Only. Hood, $5 Up. Wheel Set, $5 Up. Fender Set, $5 Up. WHOLE CAR, $25 UP.
627 K ST. NW. Met. 8210.

Wanted—Automotive 23

SPOT cash for good used automobiles. See me before you sell.
BILL COUNSELMAN, 2015 14th N.W.

WE BUY any make car; highest price paid. The Auto Mart, 1318 14th st. nw.; North 8127. Open evenings and Sundays.

CASH FOR YOUR CAR

Without a doubt, I pay the highest prices in the city. If your car is not paid for, I will pay your undue balance and give you the difference in cash. No delay.
SEE MR. BARNES
1729 14TH ST. NW. DEC. 2390.

Business Services Offered 26

CHAIR CANEING—Porch rockers splinted; upholstering. Armstrong, 1235 10th nw. Met. 2062

Professional Services 35

FLORENCE KEYWORTH, facial; scalp treatments. 308 F st. nw., Apt. 31, opposite Pension Office; hours, 10 to 8, daily, Sunday.

Help Wanted—Female 37

GIRL—As soda dispenser; day work only. Apply immediately, 1720 L st. nw.

STENOGRAPHERS — Typists, bookkeepers, clerks, P.B.X. operators, etc., needed daily. Boyd's, 1333 F st. nw.

WOMAN over 21, capable, energetic, for permanent employment; healthful work, profitable experience, good income; outside city. Box 75, Washington Post.

WOMAN—Middle aged, colored, as general housework and nursemaid in apartment; small family; must be good cook and willing, reliable worker; stay some nights; only experienced woman with good recommendation need apply; good salary for right person. Apply Monday after 3 p. m., Apt. 204, 2601 Calvert st. nw., or phone Adams 9408.

WOMEN—To work full or part time for nationally known company. Apply ready to start work. See us at once, 609 International Building, 1319 F st. nw.

YOUNG LADY—Experienced on sewing machine; also to care for telephone calls. Address Box 121, Washington Post.

Help Wanted—Male 38

A POSITION is open with one of the country's leading chain department stores for a man to travel through the South doing sales promotion work with their stores. Successful record as radio retailer required, preferably with chain or department store. Salary and expenses while traveling. Write fully detailing experience. Box 87, Washington Post.

Reliable help can be secured quickly with Post Classified Ads.

Clairvoyants 6

LICENSED BY DISTRICT OF COLUMBIA

MADAME ZARA, expert card and palm reader. When in trouble call on me. 520 D st. ne. Linc. 4341-J.

ADVICE ON ALL AFFAIRS OF LIFE.
D'ASHMAN 1212 EYE STREET NW.
METRO. 3257.

FAMOUS SEER
THE MAN WHO KNOWS
608 12th St. N.W.
Over Woolworth's
5c & 10c Store

THIS IS THE MAN UNDER
A POSITIVE GUARANTEE.
This strange man sees the way and tells it all. Just what your life has been, just what it will be. Tells you what and whom you will marry; whether husband, wife or sweetheart is true or false. Tells as to changes, travel, loss of absent friends, divorce, wills, deeds, whether it is best to buy or sell. He tells the good and the bad. A visit will convince you of his wonderful power.
Something tells you this is the man. You feel the impulse to call. Do not delay. Private studio and reception room.
HOURS DAILY, 10 A.M. to 8 P.M.
SUNDAY, 10 TO 2.
1309 F ST. UP ONE FLIGHT.

Clairvoyants 6

LICENSED BY DISTRICT OF COLUMBIA

MEDHI, 943 Pa. Ave. N.W.
Guarantees to read your entire life—past, present and future. She asks no questions, but tells you what you want to know, giving dates and facts on business matters, love, health and family affairs. Hours, 9-9. Don't mistake the address.

28 YEARS' CONTINUOUS LICENSE.
SEERESS ASTROLOGIST PSYCHOLOGIST
NEVER MET YOU. TELLS YOUR NAME IMMEDIATELY. TELLS OBJECT OF CALL. Are You Unhappy or Depressed? Consult this WORLD'S RENOWNED SEERESS. SHE CAN AND WILL HELP YOU.
922 14th St. OVER CLAFLIN'S OPTICAL CO.
CARLETTA HAS NO SUBSTITUTES.

Spiritualists 7

MESSAGE CIRCLE TONIGHT.
DR. JANE B. COATES.
1473 Meridian pl. nw. Col. 8227.

DR. JANE COATES
READINGS BY APPOINTMENT.
1473 MERIDIAN PL. NW. COL. 8227.

Automobiles for Sale 15

BUICK—Low prices on all used cars; large selection awaits you. Emerson & Orme, 17th and M sts. nw.

BUICKS—An inspection of our fine used Buicks will convince any one of their value. 1013 14th st. nw., 1111 14th st. Stanley H. Horner, National 0900.

CADILLAC—1923, 7-passenger, standard suburban, in excellent condition; a bargain at $250 cash. Inquire Ben Morgan, rear 3200 Woodley rd. nw.; Cleve. 3162.

CHEVROLET—1929 two-door sedan, disk wheels, 8 good tires, body finish and upholstery excellent. Sweet-running and guaranteed mechanically for 30 days. $295. Easy terms.
H. E. LEARY, JR. & BRO.,
1321-23 14TH ST. NW. NORTH 6826.

CHEVROLET—1928 sport coupe, rumble seat; good tires, good paint, perfect condition; only one owner; first resale. A real buy at $289. De Soto Used Car Dept., 1324 14th st. nw.

CHEVROLET — Large assortment of late-model Chevrolets and Fords at greatly reduced prices; see and compare these cars today. Barry-Fate Motor Co., 2525 Sherman ave. nw.; Adams 6000.

CHRYSLER — 1927 four-door sedan. In splendid condition throughout; paint and tires in fine shape; a real bargain for some one for $175; really worth $100 and more; will accept small down and monthly payments. 2732 Woodley place nw.; Col. 1245 any time.

DODGE—1926 coupe. In fine shape; will sacrifice, $125; accept $40 cash and $10 monthly. Motor for further information call Mr. Herfurth, Col. 1706.

DODGE—1928, Senior Six, club coupe; just like new; must sacrifice; $350. Mr. Roper, 1111 18th st. nw.

ESSEX—1929, Challenger coupe. Black with cream trim; looks and performs like new; privately owned; a real bargain. Columbia 1473.

FORD—1929 Tudor. A dandy car; only $90 cash, $21 monthly. 712 K st. ne.; Lincoln 3861.

FORD—1929 Tudor sedan. A dandy model A; inspect it and drive it; an unusual buy at $325; terms. Loeffler Motor Co., 215 Pa. ave. se.

FORDS and other makes. Low prices and easy terms. See Mr. Redman for your next used car. Parsley Motor Co., 3040 M st. nw.; West 0161.

OLDSMOBILE—New, 1930; all models; liberal discount. Simmons Motor Co., 14th and S sts. nw.; Pot. 3886.

OLDSMOBILE 1928 4-door sedan in maroon; good tires; overhauled and reconditioned throughout. Only $350. G. M. A. C. terms. Pohanka Service, Decatur 0206. 1126 20th st. nw.

REO—Flying Cloud and other late models at low prices; buy here. Dick Murphy, Inc., 1724 Kalorama rd.; Adams 9700.

STUDEBAKER—A choice stock of used cars will be found at Lee D. Butler, Inc., 2135 Champlain st.; Columbia 5060.

WILLS ST. CLAIR—Sport roadster, six-cylinder, Gray Goose Special; just out of storage; in perfect condition; gun metal color; all new Goodyear balloon tires; sacrifice, $375. Mr. Roper, before 3 p. m., 1111 18th st. nw.

Buy Your Used Cars From
THE HOUSE OF CONFIDENCE.
LAMBERT-HUDSON MOTORS CO.,
24th and M sts. nw. West 1134.

USED CAR BARGAINS.
See them today; special values in all makes of cars.
NEUMYER MOTOR CO., INC.,
2021 17th st. nw. North 4010.

"FAMOUS" USED CARS

LOW DOWN PAYMENTS.
EASY MONTHLY PAYMENTS.
Ourisman Chev. Sales Co.
625 H ST. NE. LINCOLN 10200.

BETTER USED CARS

Remarkably Low Prices

14 Fine Cars of Different Makes to Close Out This Week.

$40 to $400

Your Inspection Invited.

General Auto Truck Co.
2100 Virginia Ave. N.W.
West 2166

Auto Trucks—Tractors 16

INDIANA—1928 2-ton; fine condition; pneumatic tires, closed cab, large stake body; cheap. 1409 Otis st. nw.

SHERIFF MOTOR CO.,
422 L st. nw. Met. 3800.

INTERNATIONAL—1928, six-speed special; thoroughly overhauled; dual tires, &c.; a bargain.

SHERIFF MOTOR CO.,
422 L st. nw. Met. 3800.

Auto Painting—Plating 19

LOOK, LOOK AT THIS.
Wire Wheels Sprayed, $5 Set. Complete Paint Jobs, $40 and $50. Body Works. See us before the rush. 1231 20th st. nw.

PAINT YOUR CAR NOW!
We Use Lacquer Only. Hood, $5 Up. Wheel Set, $5 Up. Fender Set, $5 Up. WHOLE CAR, $25 UP.
627 K ST. NW. Met. 8210.

Wanted—Automotive 23

SPOT cash for good used automobiles. See me before you sell.
BILL COUNSELMAN, 2015 14th N.W.

WE BUY any make car; highest price paid. The Auto Mart, 1318 14th st. nw.; North 8127. Open evenings and Sundays.

CASH FOR YOUR CAR

Without a doubt, I pay the highest prices in the city. If your car is not paid for, I will pay your undue balance and give you the difference in cash. No delay.
SEE MR. BARNES
1729 14TH ST. NW. DEC. 2390.

Business Services Offered 26

CHAIR CANEING—Porch rockers splinted; upholstering. Armstrong, 1235 10th nw. Met. 2062

Professional Services 35

FLORENCE KEYWORTH, facial; scalp treatments. 308 F st. nw., Apt. 31, opposite Pension Office; hours, 10 to 8, daily, Sunday.

Help Wanted—Male 38

BARBER—Wanted; steady man. 2512 14th st. nw.

CAN USE three young men in our outside order department; no experience necessary. You work under the direction of an experienced man; can earn $25 or better per week to start. Apply Mr. Murray, 505 International Building.

JANITOR—(Colored); must be handy with tools. Arcade Hotel, 920 F.

MEN—Wanted 5 white men, of neat appearance, as salesmen on trains; small cash security and blue suit required; experience unnecessary. Apply Union News Co., East Basement, Union Station.

MEN (3)—Steady, year-round work. No lay-offs. Permanent connection assured if you can follow instructions and are willing to work. Apply J. R. Watkins Co., 1533 Illinois ave. nw., corner Georgia, today, between 9 and 12 a. m.

THE LARGEST company of its kind in the world will employ 8 men to do special work; pay daily. Apply 611-A International Building, 1319 F st. nw.

THE REAL SILK HOSIERY MILLS, INC., can use 3 more salesmen. Apply 610 International Building, 1319 F st. nw.

WE HAVE AN OPENING FOR A MAN. He must be of neat appearance, have a fair education and be of a character to represent
GENERAL MOTORS PRODUCTS.
One who is married and over 25 years of age preferred. This is a permanent connection and a fine opportunity. Call in person Tuesday after 10 a. m. 611 H st. ne.

MEN, Learn a Lifetime Profession.
MECHANICAL DENTISTRY
Graduates earn from $25 to $75 weekly. $5 starts you today. Evening classes. Columbia School of Prosthetic Dentistry, Dr. Lehman, 406 7th st. nw.

35 TAXICAB CHAUFFEURS
We are constantly in need of careful, courteous drivers. Our men are making from $5 to $10 per day. Apply
BELL CAB CO.,
1317 L St. NW.

CHAUFFEURS—WHITE
Neat, careful drivers.
Good, paying proposition.
CIRCLE CAB CO.
1718 Florida Ave. N.W.

Men Wanted
Careful, courteous and considerate men wanted to drive for the
CITY & STOP ME CAB COMPANY
We operate on the profit-sharing plan, which enables our drivers to make $30 to $45 weekly.
Apply Mr. Byron or Mr. Ruppel
CITY CAB CORP.
141-151 12TH ST. N.E.

Help Wanted—Male, Female 39

POSITIONS ALWAYS OPEN.
EMPLOYMENT SERVICE BUREAU.
917 15TH ST. N.W.

Situations Wanted—Female 41

COOK and general worker (colored); neat; good city references. Adams 9722.

GOOD cook wants part-time work; references. 1514 Que st. nw.

NURSE—Experienced, to care for invalid or infant; special care given to diet; willing to leave city. Linc. 3536.

WANTED—Small bundle wash to take home. Call at 1918 New Hampshire ave. nw.

EXECUTIVE-SECRETARY
School, commercial, private. Pleasing personality, desirable background; purchasing and collection experience. Bookkeeper, stenographer and office manager; a safe driver. Free July 15. Box 119, Washington Post.

PERSONS advertising for "Situations Wanted" are warned to exercise careful investigation of persons offering positions where cash deposits are required to secure employment.

Situations Wanted—Male 42

BUTLER-HOUSEMAN — Hollander; first-class references; moderate wages. Box 115, Washington Post.

BUTLER-COOK—German; city references; general houseman; take entire charge of apartment. Box 116, Washington Post.

COLORED man wants painting, either inside or out; reasonable rates; work guaranteed. Phone Nov. 2687.

WANTED—By an experienced young colored woman cooking or light housework; stay nights. Call Adams 5757-J.

Situations—Male and Female 43

MEN—Experienced, for all types of work; also women and office help. References examined and approved.
Unemployment Bureau
The Junior League of Washington.
National 9444. Epiphany Church, 1317 G

Business Opportunities 44

AN UNUSUAL OPPORTUNITY for responsible person to secure exclusive sales rights of an efficient article appealing to public, low-priced and in great demand; unlimited market and fast repeater; small capital required; a complete tested and proven sales plan, plus advertising and our personal assistance at your disposal. Write Osmo Laboratories, Inc., Dept. X, 142 South Broad st., Trenton, N. J.

BARBER SHOP—Two chairs; complete; small payment and small monthly payments will buy these beautiful barber fixtures. Georgia 4372.

STATIONERY
LOW RENT; DOWNTOWN
New stores in best retail section; fine opportunity; liberal concessions to good tenant. Exceptionally LOW RENT. Act quick. Phone Nat. 5437 or see same at 1424 K ST. N.W.

Real Estate Loans 47

PLENTY OF MONEY. QUICK ACTION.
BROOKE COLBERT.
1707 Eye st. Realtors. Natl. 8878.

FIRST AND SECOND TRUST LOANS.
C. F. WARING.
1416 F St. NW. Nat'l 9172.

FIRST AND SECOND TRUST LOANS.
W. C. WILEY.
Investment Bldg. Natl. 9111.

Instruction Courses 54

CAPITOL CITY COMMERCIAL COLLEGE
Bookkeeping, Shorthand, Civil Service.
New Term Beginning March 16.
1340 New York ave. nw. Met. 4227.

CIVIL SERVICE
Special Courses
Junior-Senior Stenographic
Salaries, $1,440-$1,800
Junior-Senior Typist
Salaries, $1,260-$1,800
Dictation 70-140 words minute. Civil Service matter, spelling, rough draft. Typing timed as the regular examination.
Day, Evening 6-9
Start Today
Boyd's Business University
1333 F St. (opp. Fox) Nat. 2342

Articles For Sale 60

CLOCK—Late model time-recording clock; cost $150; will sacrifice; never used. Lincoln 5062.

LADDERS—Jacob's; also scaffold rope; slightly used; with block and fall. May be seen at 1125 1st st. nw. Dist. 9594.

2 Pool Tables Reasonable.
CALL METROPOLITAN 8318.

CHINA KILN
Good condition. Apply 1610 Park road.

Building Materials 62

CLEAR WHITE PINE, 2, 3, 4 inch, suitable for making sash and doors. See Center Market.

MISCELLANEOUS building material for sale, including large and small heating plants, millwork, doors and sash, lumber, handmade brick, metal garage, &c. Apply 1610 Park road.

Business Equipment 63

HOFFMAN pressing machine, late model; equipment, tables, &c., for tailor or cleaning business, cheap. 1409 Otis st. nw., Lincoln 6682.

TYPEWRITERS—Current models in standard and portable machines for rent; bargains in reconditioned typewriters. L. C. Smith & Corona, Inc., 1016 15th st. nw. National 0411.

Household Goods 69

CONTENTS of a completely furnished 3-room apt., practically new; cost over $1,200; will sacrifice. See Mr. Swift, The Westchester, 4100 Cathedral ave.

SEWING MACHINE—Singer, round bobbin, drophead treadle, in walnut cabinet; $21.75. White Sewing Machine Co., 800 H st. nw.

Musical Instruments 71

BABY GRAND—Like new, a real bargain. Only $175. Terms ready to pay. The Piano Shop, 625 New York ave. nw. Nat. 1838.

25 Years Ago Today

MARCH 17, 1906.

Members of the Washington Alumni Club of Phi Delta Theta held their annual Founders' Day banquet at the University Club.

Much talk was circulating to the effect that Roosevelt would be a third-term President.

Forty persons lost their lives in a head-on collision of two passenger trains near Adobe, Colo., during a snowstorm.

Many parties and social affairs were held in Washington in honor of Erin's patron saint, Patrick, and Irish people here held a get-together at the Raleigh Hotel.

Musical Instruments 71

KIMBALL PIANO—Medium size, beautiful plain mahogany case; modern in design. Former price $420, now reduced to $195. Terms, $15 down, $6 mo. National 3859. W. W. Kimball Co., 721 11th st. nw.

MONEY advanced on pawn tickets, diamonds, jewelry, antiques, silver, gold and watches. Livingstone & Co., 1319 F st. National 5649.

RENT A PIANO.
$25 will rent a piano from us for an entire year; place one in your home today. HOMER L. KITT CO., 1330 G st. nw.

A PHOTOGRAPH FREE!
To anyone who purchases one of our
USED PLAYER PIANOS
priced unusually low and sold on the easiest terms in town. Also many fine bargains in used uprights. The Piano Shop, 635 New York ave. nw. Nat'l 1838.

Wearing Apparel 74

MISSES' AND CHILDREN'S dresses and coats made to order by expert; also children's apparel for sale. Linc. 4719-W

Machinery and Tools 75

CONDENSATION PUMP—Nash; new; A. C.; for sale; also steam-fitting tools. May be seen at 1125 1st st. nw.; Dist. 9594.

Wanted—To Buy 79

BOOKS BOUGHT—All kinds, any quantity. Phone Met. 5415. Pearlman's, 933 G st. nw. No branches. Established 1907.

FURNITURE—20 years of fair dealing; we could not continue if we did not pay you the full value for your furniture. Call D. Nates, Dist. 8112.

I AM in immediate need of a quantity of good, substantial used furniture; can pay cash. Metropolitan 3051.

USED CLOTHING BOUGHT.
(Men and boys.) Highest prices paid.
HILL BROS., 1345 F st. nw. Pot. 0606.

GOLD, SILVER, WATCHES, DIAMONDS and old jewelry needed for our mfg. dept.
SELINGER'S Full Cash Value Paid
818 F STREET.

Rooms—Furnished 83

ATTRACTIVELY furnished large front room for two refined, employed (twin beds); every convenience; private home. 1728 Q st. nw.

ARIZONA HOTEL—310 C st. nw. Block off Pa. ave.; neatly furnished rooms; lobby; 3 baths on each floor; shower bath; continuous hot water; $4 week up; transients, 75c to $1.

BELMONT RD. NW., 2009—Large, comfortable room; southern exposure. Call Col. 2511 for appointment. See to appreciate.

BILTMORE ST. NW., 1936—Off 18th st. and Col. rd. Gentlemen only; very exclusive; refined and beautiful location; reasonable. Col. 5201-J.

BURTON HALL, 1022 17TH ST. NW.—Rooms with and without kitchenette; semi-private bath; hot-water heat; $3.50 and $4.50; transients accommodated.

DECATUR ST. NW., 512—2 attractive front rooms, $3.50 and $5 weekly; continuous hot water; clean, quiet, comfortable.

F ST. NW., 815—Light housekeeping rooms, $5 weekly; plenty of heat; quiet house.

FACING PARK—2 rooms; light housekeeping; porch; running water; $35. 1810 Irvington terrace nw. (below 18th and Newton).

FLORIDA AVE. NW., 2146—Will rent bright rooms in nice home; gentlemen. North 6662. Board optional. All conveniences.

FRANKLIN PARK APTS.—Call direct to Apt. 75. Bright room; practically private bath; all-night elevator. Met. 4055

FURNISHED ROOM — Attractive front room; five windows, private shower bath, garage. Adams 0197.

HARVARD ST., 1358—Double and single rooms; lavatories; Nokol heat; continuous hot water; telephone; convenient.

HOBART ST. NW., 1643—Nice room; near bath; continuous hot water; private home; adults; near Mt. Pleasant cars, 16th st. car; gentleman. Col. 9246.

IRVING ST. NW., 1842—Single or double room; 2d floor; running water; nicely furnished private home; reasonable. Adams 5113.

KEARNEY ST. NE., 1901—Woodridge, D. C. Nicely furnished, clean, comfortable room for gentleman in private family; garage available.

L ST. NW., 1824 (Apt. 2)—Two choice rooms in private home; reasonable to right parties; quiet for day sleeping.

LAMONT ST. N.W., 1820—Room with bath in private home; garage; telephone service. Call after 5 o'clock. Col. 8582.

NEAR 16th st. and Spring road—Attractive room, with glassed-in sleeping porch; modern in every detail. Col. 5369.

NEWTON ST. NW., 1625—Comfortable room; for refined gentleman; owner's home; 2d floor; adjoining bath; plentiful hot water; $20 month.

P ST. NW., 1747—Attractive single, double 2d-floor front rooms; twin beds; plenty heat and hot water; convenient.

P ST. NW., 2129—Apt. 3. Two rooms; southern exposure; $4.50 week; 1 room, $3.50 week; double beds; good heat.

PETWORTH—926 Allison st. nw. Attractive, large front room, with (twin beds; next to bath; owner's home; bus passes door; suitable for employed couple or 2 gentlemen; unlimited phone; reasonable.

THE IROQUOIS—1410 M st. nw.; Apt. 105. Nicely furnished front room; close to bath.

520 6TH ST. NW.—Apt. 2. Room and bath, private; in quiet apt.; electricity, plenty heat and hot water; conveniently located; privileges.

4TH ST. NW., 411—Lovely location, opposite park; quiet rooms; good heat; continuous hot water; owner's home; men only; $4.50, $5 week. Metro. 5330.

427 WHITTIER ST. NW.—Private modern home; large 2d-story front room; southern exposure; well furnished; twin beds; private lavatory; near bath and shower; instantaneous hot water; electricity, unlimited phone; garage space; reasonable.

5TH ST. NW., 701—Corner 5th and G sts., opposite Pension Office. Lovely rooms; next bath; hot water. Apply 3d floor; Dist. 5381.

917 18TH ST. NW., Apt. 61—Nicely furnished large room; twin beds; suitable for 2 gentlemen. Met. 4296.

1242 12TH NW.—1 large room for light housekeeping; 1 room next bath; reasonable rates; men only.

13TH ST. NW., 3236—Two large, comfortable rooms; facing 13th st.; suitable ladies or gentlemen; large rear room with hot and cold water. Col. 6423-J.

1404 L ST. NW.—Attractive rooms; luxurious beds; comfort and cleanliness guaranteed; tourists welcome. Dist. 4112.

Rooms—Furnished 83

13TH ST., NW., 1404—Beautiful large room, twin beds; kitchenette; first floor; reasonable; double front, twin beds; excellent meals, $6.75 week each.

16TH ST. NW., 6809—Large single and double rooms in owner's new modern home; private bath, use of telephone, garage; must be seen to be appreciated; rates very reasonable. Phone Georgia 2889.

17TH PLACE NE., 210—Large front room; facing east; furnished; gentleman preferred.

1824 NEW HAMPSHIRE AVE. NW.—Single and double rooms, $15 up; first-class home; entirely modern; privileges; free phone service. Call Decatur 5414.

2620 GARFIELD ST. NW.—Two attractive rooms; facing; garage near; near Shoreham and Wardman Park Hotels.

3614 MORRISON ST. NW.—Large room; 3 exposures; adjoining bath and shower; in attractive Chevy Chase home. Cleve 8046.

CHEVY CHASE, D. C.—Nicely furnished room in private home, next to bath. Clev. 6370 for appointment.

MERRILL MANSIONS.
—1361 Fairmont st. nw., top of hill, 14th car; 2 or 3 rms. suites, with or without bath; furn. com., linen and maid service opt; day, wk., mo.; $7, $10, $12, $15 wk.

Rooms—Unfurnished 86

IRVING ST. NW., 517—Small apt.; in private home; all modern improvements for couple; no phoning.

139 13TH ST. NE.—Three large rooms, 2d floor, completely renovated; all conveniences; reasonable.

WE PLACE YOU FREE.
Furn and Unfurn. Apts and Houses.
NATIONAL RENTAL SERVICE,
1427 Eye st. nw. Dist. 6768.

SELECT 16TH ST. APT.
2 RMS., $58; 3 RMS., $85
Finest bldg., fashionable 16th st.; extra large rooms; beautifully furn., new; phone, elevator service; tile bath, showers; garage; Murphy bed; convenient. Phone Ad. 2306.

FUR. N.W. APT., $40
Choice 3 R., $60; 4 R., $70
Neatly furn., extra-large and bright, exclusive apt. bldg., tile bath; parquetry floors; modern; handy. PHONE DEC. 3310.

Apartments—Unfurnished 94

KEW GARDENS—2700 Que st. nw. Desirable apts. in this modern, refined apt. house; switchboard service, cafe, electric refrigeration; playground for children; beautifully landscaped garden; large, richly furnished lobby and reception rooms; resident manager on premises; room, kitchen and bath to 6 rooms, kitchen, 2 baths, porch; $40 to $142.50. Randall H. Hagner & Co., 1321 Conn. ave. nw.; Decatur 3600.

PARKWELL, 3500 13TH ST. NW.—2 big rooms, bath, kitchen-dinette, hall, 2 big closets; free Frigidaire; $57.50 to $65.00. See janitor or call Adams 3491.

10TH ST. SE., 511—4 rooms, bath, porch; new; 2d-floor front apt.; heated. $50; near Pa. ave.; no children.

16TH ST. NE., 3705—Entire 1st floor new home, facing Monastery grounds and Govt. park; 3 rooms, spacious front and back porches; semi-private bath; heat, gas and electricity; $47.50; garage for rent.

Apartments—Unfurnished 94

BEACON APTS.
1801 CALVERT ST. NW.
Desirable suites of 1 room and bath; reasonable. Apply Resident Manager.

233 KENTUCKY AVE. SE.
3 and 4 rooms; heat, janitor service; very reasonable. Apply janitor.

3115-3117 GEORGIA AVE. NW.
Desirable 3-room and bath flats; electricity; Arcola heaters $32.50
GEORGE F. HANE,
1422 F ST. NW. National 3964

1016 16th ST.
Select downtown apartments. Four rooms and bath, $77.50 to $90.00; five rooms and bath, $128.00. Electric refrigeration.
H. L. RUST COMPANY
1001 15th St National 8100

UNIQUE 6-RM. APT., $85
Choice apt. bldg.; exclusive section; all large outside rms.; parquetry floors, tile bath; 4 rms., $65. DECATUR 3318.

2222 N ST. N.W.
FOR COLORED
IDEAL LOCATION.
Attractive apt., consisting of 2 rooms, kitchen, bath; $47.50.
APPLY RESIDENT MANAGER.
Decatur 4536.

TILDEN HALL
3945 CONNECTICUT AVE.
Preferred residential location. Two rooms and bath, $45; three rooms and bath, $60 and $65; four rooms and bath, $80 and $85. Electric refrigeration. Switchboard.
H. L. RUST COMPANY
1001 15th St. National 8100

5 RMS., 3 EXPOSURES
CHOICE APT., LOW RENT
New bldg., overlooking Conn Ave. Bridge; large, bright rms.; elevator, secretarial board; everything latest; elec. refrig.; 3 rm. front apts., $60; special apts., 4 rms., $60; rates ½ of similar apts. in this high-class neighborhood.

"LET'S FIRE SOME CUSTOMERS"

The sales manager jumped to his feet.

"Wait a minute, gentlemen. I have a better recommendation than that. LET'S FIRE SOME CUSTOMERS. And let's tell our prospective customers that we don't want their business—"

"Do what?" interrupted the chairman. "Why, what do you mean?"

"That's just what we are doing," was the answer, "WHEN WE DECREASE OR CUT OUR ADVERTISING. We fire our greatest asset: our customers. When we quit telling them about the goods we have to sell, they'll go elsewhere to buy products that they read about. Every year our business has grown, because our number of customers has increased.

"Instead of being in favor of fewer customers, I want to see more. I move the original full amount recommended by the advertising manager be approved."

Startled at the realization of what they might have done, the group, without further discussion, passed the motion.

◆ ◆ ◆ ◆ ◆ ◆ ◆ ◆

Can any business grow and prosper without customers? Without, in fact, a constantly growing number of customers?

Obviously, no!

Certainly this is no time to discharge customers, to send them to buy the goods of your competitor. Instead, isn't it a period when you must hold all your regular customers, and invite and attract new ones?

FORTUNATE, indeed, are merchants and manufacturers selling in the Washington Market Area. Here is a major metropolitan market that has known no appreciable "depression." A greater number of potential customers than ever before. With the aggregate buying power, if anything, on the ascent.

The WASHINGTON POST can cite any number of its advertisers who are showing material increases in the number of customers for their goods . . . with decided increases, too, in sales volumes. They are merchants and manufacturers who realize that success lies in "hiring" and not in "firing" customers. And the POST, so experience has taught them, reaches just the type of reader-customers these advertisers are anxious to put on their patron payrolls.

"The first thing in the morning"

The Washington Post

"The Capital's Greatest NEWS*paper"*

Copyright, 1931, B. B. D.